This Paper Consists of Two Sections—SECTION ONE.
CIRCULATION
Over 600,000 Sunday.
Over 500,000 Daily.

The Chicago Daily Tribune.

THE WORLD'S GREATEST NEWSPAPER

FINAL EDITION

VOLUME LXXV.—NO. 52. C

[COPYRIGHT, 1916, BY THE TRIBUNE COMPANY.]

WEDNESDAY, MARCH 1, 1916.—THIRTY PAGES.

** PRICE ONE CENT IN CHICAGO AND SUBURBS. ELSEWHERE TWO CENTS.

CHICAGO HISTORICAL SOCIETY

ROUT THE MAYOR IN SIX WARDS

Nance, Kimball, Kjellander, Link, Dempsey, and Watson renominated; Stern and Ray beaten; Big Bill loses his own ward; Lundin carries his; Sullivan men victorious.

PLAN TO FORCE HOUSE ACTION ON SEA ISSUE

Wilson Men, Confident of Victory, Press Decision on Warning.

By ARTHUR SEARS HENNING.

Washington, D. C., Feb. 29.—[Special.]—Believing that he has regained control of his party in congress, President Wilson assumed the aggressive today and challenged the house to proceed at once to the consideration of the proposed resolutions warning Americans to leave armed merchant ships.

In a letter to Representative Pou of North Carolina, acting chairman of the rules committee on rules, the president asked that a special rule be reported providing for immediate consideration of the resolutions, which have been offered by Democrats as well as Republicans, for the purpose of preventing further loss of American lives to the submarines of the Teutonic powers.

"CROWNED COWARDS IN PERIL."

The president declared in his letter that the "armed cowards in congress" who are trying to "dictate to the foreign policy of the government" are being made industrious use of by "foreign capitals," and "cannot fail to be the greatest harm and expose the country to the most serious risks."

The president therefore asked immediate action on the resolutions, in order that all doubts and conjectures may be put away and our foreign relations cleared of damaging misunderstanding.

Speaker Clark, Majority Leader Kitchin, Representative Flood, and Representative Foster of Illinois conferred with the president tonight and agreed to urge the foreign affairs committee take no step toward action by the foreign affairs committee, and that the foreign affairs committee should be called together at once to report a substitute resolution. The substitute is an affirmative expression of policy by the president. The rules committee would be in a position to report a rule for immediate consideration of the matter.

SURE OF RESULT.

The president desires a vote in the senate. Senator Lewis tonight, "I will offer the substitute as soon as Senator Stone has finished up his warning resolution. I want a vote on the substitute and the president before a vote can be had on the original resolution. There is no question of the result. A majority of the senate has consistently demonstrated that it stands squarely behind the president by a large majority. It has been apparent for several days that sentiment in the house in favor of the warning resolution has been growing.

"The president has the votes and the senate will be overwhelmingly behind him."

Representative Carter

(Continued on page 6, column 1.)

EXTRA!

Lumber Fire Causes Loss of $100,000

Fire, believed to have originated in an overheated engine room, partly destroyed the planing mill and lathe shops of the Lockwood & Strickland sash and door factory early this morning, causing damage estimated at more than $100,000. The plant extends from Halsted street to Union avenue and from the Belt Line tracks to Forty-ninth place.

The fire was discovered by John Harley, a stationary engine operator. At 2 a. m. he detected the odor of smoke, and, opening a door leading from the engine room, heard an explosion, which was immediately followed by a burst of flames.

The blaze gained rapid headway in the stock of the mills and extra engines were called for.

Officers of the company asserted that the mill was making no supplies for the European belligerents and that there would be no motive for its destruction by war agents.

The fire was one of the most spectacular seen for a long time in Chicago, and lighted up the skies for miles around.

The firemen directed their principal efforts to preventing the flames reaching the piles of soft pine lumber stacked in the yards. The office building of the concern was slightly damaged.

MARCH ROARS IN TODAY; COLD, SNOW, AND WIND DUE.

March, true to its tradition, is due to come in like a lion today.

There's to be snow, according to the weather man, with brisk winds from the lake. More snow is scheduled for tomorrow, with cold blasts from the north.

February left a meek record behind, normal in most respects, but remarkable for the fact that the month produced the least snow and rain known in Chicago during any February since 1877. A total of eight inches of snow and .87 of an inch of rain was the best it could do.

THE WEATHER.

WEDNESDAY, MARCH 1, 1916.

Chicago and Vicinity—Probably snow Wednesday and Thursday; colder Thursday; fresh easterly winds Wednesday, shifting to northerly Thursday.

Illinois—Snow in north portion Wednesday and Thursday, probably snow or rain in south portion; colder Thursday, fresh shifting winds.

Sunrise, 6:25; sunset, 5:40. Moonrise, 6:28 a. m. Thursday.

TRIBUNE BAROMETER.

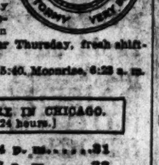

TEMPERATURE IN CHICAGO.
[Last 24 hours.]

Maximum, 4 p. m.....31
Minimum, 6 a. m.....22

8 a. m.	24	11 a. m.	27
9 a. m.	24	Noon	27
10 a. m.	25	1 p. m.	29
6 a. m.	22	2 p. m.	30
7 a. m.	22	3 p. m.	31
8 a. m.	24	4 p. m.	31
9 a. m.	24	5 p. m.	30
10 a. m.	27	6 p. m.	29
7 p. m.	29
8 p. m.	27
9 p. m.	29
10 p. m.	29
11 p. m.	26
Midnight	28
1 a. m.	28
2 a. m.	28

Mean temperature, 26.5; normal for the day, 29. Excess since Jan. 1, 149 degrees.

Precipitation for 24 hours to 7 p. m., trace. Excess since Jan. 1, 1.47 inches.

Wind, W.; maximum velocity, 15 miles an hour at 6:32 a. m.

Relative humidity: 7 a. m., 79; 2 p. m., 48; 7 p. m., 67.

ANOTHER RECORD

February, 1916, The Tribune printed 3,604.06 of advertising, which was the largest ever printed by The Tribune in any February its history.

The gain over February, 1915, was 559.89 which was more than twice the gain of the Chicago morning papers *combined*, and considerably larger than the gain of all the evening *combined*.

The Tribune's total volume of advertising for 1916, was far greater than that of any Chicago paper, and greater than the *combined* of the other morning papers.

The Chicago Tribune
The World's Greatest Newspaper
(Trade Mark Registered)
Member Audit Bureau of Circulations

SAY GERMANS LOST 160,000 NEAR VERDUN

Reports Which Come from Dutch Sources Place the Dead at 40,000.

BULLETIN.

AMSTERDAM, via London, March 1, 4 a. m.—Probably in preparation for an entente allied attack in the neighborhood of Ypres and Dixmude, there is great German activity behind the lines in Belgium, according to the Telegraaf's frontier correspondents.

LONDON, Feb. 29.—The German crown prince has thrown his army into a sudden attack on the French lines to the east and southeast of Verdun and has made some gains there.

The official report issued in Berlin says the Germans have captured Manheulles and Champion, which are a few miles to the southeast of Verdun.

This statement also says, "We have passed Dieppe, Abancourt, and Blanzee," apparently referring to the actions of several days ago.

TAKE AN ARMORED FORT.

The Berlin statement also said German troops have captured a small armored works northwest of Fort Douaumont.

The Germans also made new attacks in the Champagne region, where, the French war office admits, they penetrated French first line trenches at several points.

Later, the official Paris statement of tonight said, there came a lull in the fighting directly around Verdun. The Germans are engaged in bringing up new guns and fresh troops to renew the struggle.

VERDUN CITY UNDER FIRE.

Verdun itself is under bombardment. Reports from Paris say that twenty-one persons of the civilian population have been killed by shells which fell in the city. The population is being sent away by the military authorities.

Dispatches received from Berlin say the city has suffered little. The fires started by incendiary shells have been extinguished, except a big blaze in the western end of the town. Villages between Fort Douaumont and Verdun are burning fiercely.

TREMENDOUS LOSS IN LIFE.

The advances of the Germans were made only by terrible sacrifices in life. More than 45,000 Germans have been killed in the assault on the Verdun positions, according to a Central News dispatch from Amsterdam today, quoting Dutch sources as authority. These sources estimate that the German killed, wounded, and missing will reach 160,000 men.

On one two mile front, the dispatch stated, were found 8,000 German corpses. One regiment, it was stated, has been formed from the fragments of eight German regiments, nearly wiped out in the fighting around Haumont.

Endless trains of wounded from the German front were reported to be arriving at Metz. Hospitals at Coblentz, Treves, Cologne, and other German cities were said to be overflowing with wounded.

SHELLS TEAR THROUGH RANKS.

The Douaumont forts did frightful execution before they were silenced by German howitzers. Battalion after battalion of German troops almost disappeared from sight as big shells tore their fronts.

The slaughter north of Pepper heights equals that around Douaumont. Every foot of flat land approaching the ridge is commanded by French guns. Steady sheets of shrapnel and shells are breaking over this plain.

The number of prisoners taken by the French has been comparatively small, it was stated today. The shells are on both sides has been the force, it was stated, that groups of soldiers cut off and surrounded have been out to pieces before they could make their way to the enemy's lines with offers of surrender.

Standing on a hill four miles north of

(Continued on page 4, column 5.)

LATEST NEWS OF THE WAR

LONDON, March 1, 3 a. m.—The Rotterdam correspondent of the Daily News telegraphs:

"Portugal's seizure of the German ships interned in Portuguese ports has greatly angered the Germans, who apparently intend making it an excuse for sinking every ship, irrespective of neutrality.

"Georg Bernhard, editor of the Vossische Zeitung, writes in that paper:

"'England is preparing to replace the armed trading ships which she lost by unarmed ones at Germany's cost. This is the kernel of the submarine problem. Soon the provisioning of England from Argentina will begin.

"'Now or never we have the possibility of dealing England the death blow. A deadly blow can be dealt England if we request all neutral states to remain away from English coasts from a certain date. Otherwise we have no responsibility for neutral shipping losses. The greatest risk we can take is to allow this opportunity to pass.'"

COPENHAGEN, via London, March 1, 3:28 a. m.—Swedish newspapers received here say that the mine which caused the disaster to the steamer Knippla was laid inside Swedish territorial waters and add that a considerable number of new German mines have been found within these waters. The Dagblad insists that the new mine field is a violation of international law.

VESSELS IN WAR ZONE AS NEW SUBMARINE CAMPAIGN BEGINS

CRETIC, White Star line.
CAMBRIAN, Leyland line.
ULTONIA, France-Canada line.
ITALIA, Ancher line.
AMERICA, Italian line.
PATRIA, Fabre line.
PANNONIA, Cunard line.

The admiralty in London last night made public a list of "unarmed British vessels torpedoed and sunk by enemy submarines without warning" up to the end of 1915. It comprises thirty-nine steamers and one trawler.

A list also was given of neutral vessels said to have been torpedoed in the same period without warning, consisting of thirteen steamers and one sailing vessel, of which two, the Guilfight and Nebraskan, were American, four Norwegian, four Swedish, one Dutch, one Danish, one Greek, and one Portuguese.

VOTE COMPARED WITH 1915

Thompson Candidates in 14 Wards Gain 8,543 Over His Vote—Opponents Drop 1,198 from Olson's Total.

Comparison of the vote cast yesterday with the vote at the mayoralty primaries one year ago develops interesting figures. Totals of the two primaries were tabulated in fourteen wards where Mayor Thompson campaigned prior to yesterday's voting and spoke definitely for pro-Thompson candidates.

In the fourteen wards there was a total men's vote yesterday for pro-Thompson aldermanic candidates of 23,756, as against 22,469 votes for Thompson for mayor in 1915, a gain of 289.

There was a total women's vote for the pro-Thompson candidates of 19,498, as against 14,497 votes for Thompson for mayor, a gain of 5,153, making a total net gain in the fourteen wards of 5,442.

In the fourteen wards there was a total men's vote for anti-Thompson candidates for aldermen of 20,820, as compared with a vote of 24,167 for Olson for mayor at the mayoralty primaries of 1915, a gain of 1,178. The women vote for the anti-Thompson aldermanic candidates was 20,958, as against a woman's vote for Olson of 24,129, a loss of 3,171 and a net loss in comparing the two totals of 1,993.

Results in the Storm Centers: Issue: Thompson vs. "The Rebels"

This Table Gives at a Glance the Outcome of the Republican Aldermanic Primaries in the Fourteen Wards Where Mayor Thompson's Rule Was the Issue More Clearly Than Elsewhere.

(Names of Victors in Capital Letters.)

BACKED BY MAYOR THOMPSON.

Ward.	Candidates.	Men.	Women.	Totals.
3	FRED'K W. PATTERSON	2,306	1,565	3,871
6	Aaron J. Jones	2,581	1,521	4,102
7	Frederick W. Krengel	3,313	2,001	5,314
8	N. E. Christianson	1,430	1,163	2,593
13	GEO. L. ROBERTSON	1,823	1,111	2,934
14	WILLIAM F. GAILING	1,537	918	2,455
23	Julius R. Kline	1,901	1,174	3,075
25	Samuel M. Hamilton	3,020	1,839	4,859
27	Andrew J. Martin	1,084	502	1,586
28	Louis A. Boening	802	446	1,248
29	FRANK B. BUSZIN	1,365	778	2,143
31	David R. Roller	1,953	1,423	3,376
32	ALD. JAMES REA	4,823	2,631	7,454
33	ALD. M. A. MICHAELSON	4,820	2,578	7,398
	Totals	32,758	19,650	52,408

OPPOSED BY MAYOR THOMPSON.

Candidates.	Men.	Women.	Totals.
Ald. N. A. Stern	2,236	1,337	3,573
ALD. W. O. NANCE	4,702	3,142	7,844
ALD. J. N. KIMBALL	3,194	2,278	5,472
ALD. E. M. CROSS	2,163	1,177	3,340
Ald. Frank H. Ray	1,474	786	2,260
F. A. Obenauer	690	272	962
ALD. JOHN KJELLANDER	3,603	2,082	5,685
ALD. FRANK J. LINK	3,730	1,985	5,715
ALD. O. L. WATSON	2,212	1,291	3,503
ALD. M. J. DEMPSEY	1,663	776	2,439
P. G. Nix	718	331	1,049
R. R. PEGRAM	2,904	1,496	4,400
Blake C. Smith	3,522	2,403	5,925
Arthur H. Webb	2,509	1,602	4,111
Totals	35,320	20,958	56,278

FOR JUDGE OF MUNICIPAL COURT.

(To Fill Vacancy; Vote of the Leading Candidates.)

DEMOCRATIC.

	Men.	Women.	Totals.
LEO J. DOYLE	51,713	23,199	74,912
James C. Dooley	24,296	9,980	34,282
DOYLE'S plurality			40,630

REPUBLICAN.

JOHN A. SWANSON	23,324	12,591	35,915
Willett H. Cornwell	15,161	9,017	24,178
SWANSON'S plurality			11,737

MRS. PIKE STIRS SOCIETY WOMEN

Controller's Wife Halts North Shore Meeting to Attack M. V. L. Report.

Mrs. Eugene R. Pike, wife of the city controller, refuses to sit idle when "Big Bill" Thompson's friends are being abused. She created a considerable sensation yesterday among society suffragists when she interrupted a speaker to attack the Municipal Voters' league.

Mrs. Pike went to a meeting of the Chicago Equal Suffrage association, the suffrage organization of north side society women. The meeting was held at the residence of Mrs. Joseph T. Bowen at 1400 Astor street.

Miss Vittum the Speaker.

Miss Harriet Vittum of the Woman's City club was the speaker. She discussed the recent report of the Municipal Voters' league and placed particular emphasis upon the recital by the league of the alleged misdeeds of some of the mayor's friends in the council. Some of the women had not then cast their primary ballots.

It was more than Mrs. Pike cared to stand for.

"It's illegal for the Municipal Voters' league to get out such a report," she said angrily, rising to her feet. "They haven't got a charter."

She Comes to Rescue.

A woman in the audience came to Miss Vittum's aid.

"They don't need a charter," she said. "It isn't necessary to have a charter unless they are organized for gain."

"The report stands upon the reputation of the men who issue it," added Miss Vittum.

"It's illegal to get out such a report," insisted Mrs. Pike. "If they pay people as investigators they are organized for gain."

Calls Attitude Ridiculous.

"Of course, that's perfectly ridiculous," asserted another woman.

Mrs. James Morrison, president of the club, rapped for order.

"The man who issued that report," remarked Mrs. Morrison, "have lived in the community for twenty years and are men of integrity and honor."

Then she changed the subject and the women all sat down. Mrs. Pike missed the talk by Ald. Robert M. Buck, one of the leading anti-Thompson men, a week ago.

ALDERMANIC WINNERS IN ALL WARDS

Ward.	DEMOCRAT.	Plurality.
1	*John J. Coughlin	Unopposed
2	Harry Hildreth Jr.	260
3	Ulysses S. Schwartz	762
4	*John A. Richert	1,276
5	*Thomas A. Doyle	4,516
6	Ralph F. Stern	Unopposed
7	Marion W. Collett	Unopposed
8	Thomas F. Wall	1,224
9	*Eugene H. Block	Unopposed
10	*James McNichols	2,117
11	Herman Krumdick	181
12	Joseph I. Novak	Unopposed
13	John G. Horne	3,073
14	*Joseph H. Smith	2,481
15	Leopold J. Arnstein	682
16	*John Szymkowski	654
17	*S. S. Walkowiak	Unopposed
18	John J. Touhy	317
19	*James B. Bowler	2,410
20	Matt Franz	1,620
21	Dorsey R. Crowe	1,513
22	*John H. Bauler	362
23	Fred H. Strauss	933
24	*John Haderlein	1,499
25	Joseph E. Dewey	218
26	Frank O. Sebring	1,529
27	Arthur S. Beaudette	520
28	Max Adamowski	532
29	Thomas F. Byrne	1,168
30	*William R. O'Toole	1,332
31	*Henry P. Bergen	2,511
32	John T. Jordan	218
33	Frank M. Padden	Unopposed
34	*John Toman	Unopposed
35	*Thomas J. Lynch	5,428

Ward.	REPUBLICAN.	Plurality.
1	William H. Schrader	750
2	*Hugh Norris	2,825
3	Frederick W. Patterson	298
4	Clarence E. Alyea	Unopposed
5	William W. Wilcox	201
6	*Willis O. Nance	3,742
7	*John N. Kimball	158
8	*Ernest M. Cross	747
9	Charles W. Secord	1,133
10	P. S. Krump	359
11	John C. Kruse	11
12	*Rudolph Mulac	Unopposed
13	George L. Robertson	674
14	William F. Gailing	1,493
15	Daniel A. Roberts	1,069
16	Mathew A. Wabol	127
17	John B. Calo	11
18	William J. Healy	1,900
19	Louis Rubenstein	Unopposed
20	Henry Ostrowski	379
21	Earl J. Walker	Unopposed
22	Charles A. Wagner	Unopposed
23	*John Kjellander	2,613
24	Gustave Neuberg	265
25	*Frank J. Link	856
26	*George Pretzel	Unopposed
27	*Oliver L. Watson	1,138
28	*M. J. Dempsey	1,191
29	Frank B. Buszin	1,094
30	Fred W. Radcliffe	980
31	Robert R. Pegram	214
32	*James Rea	1,829
33	*M. A. Michaelson	2,287
34	Edward A. Lhotka	673
35	Milton P. Schrock	2,005

*Sitting alderman.

PROGRESSIVE.

Ward 3—Robert A. Austin.
Ward 6—Carroll A. Teller.

EVERYBODY WON.

On the Face of the Returns They Figure a Victory.

THOMPSON CARRIED CITY.

"The fight just has started. It is a remarkable victory, in the face of the political bosses, the election machinery, and the combination of the whisky crowd, so-called reformers and politicians. On a fair estimate of the returns, the administration carries the city by 15,000."—MAYOR WILLIAM HALE THOMPSON.

MERRIAM AND GOOD GOVERNMENT.

"We resume the contest at the exact spot this morning where we stopped when the polls closed yesterday. Good government in Chicago and for Chicago has received a notable sustaining vote of confidence."—ALD. CHARLES E. MERRIAM.

REBUKE FOR SUNDAY CLOSING.

"The result is a stinging repudiation of Mayor Thompson's Sunday closing policy. The vote clearly demonstrates that Chicago disapproves thoroughly of the mayor's grand stand play."—ALD. JOHN TOMAN, WET COUNCIL LEADER.

BUT THE DRYS SEE VICTORY.

"Real opponents of the saloon realize in the election returns that the voters of Chicago refuse to be led into a blind. The smashing defeat of Mayor Thompson is of the utmost significance when measured from the anti-saloon viewpoint."—E. J. DAVIS, SUPERINTENDENT ANTI-SALOON LEAGUE.

M. V. L. WINS OVER MAYOR.

"As it always does in a crisis, the decent citizenship of Chicago rallied yesterday and administered a disastrous defeat to the mayor and to those politicians who had threatened to wreck the accrued benefit of years of ceaseless strife in behalf of respectable government."—MUNICIPAL VOTERS' LEAGUE.

AND WOMEN PLAYED A PART.

"The woman of Chicago played an important part in assisting in renominating seven of the nine aldermen who were under fire. That is sufficient glory for one day."—MISS MARGARET DOBYNE, ILLINOIS EQUAL SUFFRAGE ASSOCIATION.

"NO QUARTER" WAR TO GO ON, BOTH SIDES SAY

Rivals Line Up for Contests in Third and Seventh—'Hot Stove Jim' Fails.

THE TOTAL VOTE.

Figures based on vote for Municipal court judge candidates. Vote for unopposed aldermanic candidates not reported, so a total of those votes is not available. The vote on judges:

DEMOCRATIC.

Men	97,626
Women	39,145
Total	136,771

REPUBLICAN.

Men	87,985
Women	41,976
Total	129,961
Grand total	266,732
Total registration	703,459

Per cent of vote cast, 37.9.
Per cent of women's vote cast, 33.3.

Seven of the "Rebel Nine" aldermen triumphed over Mayor Thompson in yesterday's bitter primary struggle.

The mayor bagged two—Stern in the Third ward and Ray in the Thirteenth.

Pretzel, one of the rebels, was unopposed in the Twenty-sixth ward.

The other victorious six—against whom the mayor trained his heavy artillery in vain—are:

Ward.	Name.
6.	DR. W. O. NANCE.
7.	JOHN N. KIMBALL.
23.	JOHN KJELLANDER.
25.	FRANK LINK.
27.	OLIVER L. WATSON.
28.	M. J. DEMPSEY.

ADDS FUEL TO FLAMES.

The mayor's failure to smash the rebels by a decisive victory caused the factional fires to be fighted afresh last night, when both sides began claiming a victory.

After analyzing the returns both sides prepared for a continuation of the city council battle with even more acrimony than has characterized the struggle up to this time.

Mayor Thompson announced that he was ready to "take a fresh reef in the belt and go to it."

Ald. Charles E. Merriam, speaking for the opposition, said Chicago had registered a verdict in favor of all the things the rebels stand for and that means a determination to carry the fight to a finish in the city council.

CONTESTS TO BE STARTED.

Meantime party lines were further endangered with preparations late last night for contests which are expected to result in the defeated faction going over to the Democrats in the election.

In both the Third and Seventh wards contests will be instituted and a recount of the ballots probably asked.

Mayor Thompson himself told his men to get ready for a contest of Ald. Kimball's nomination. The police returns show Kimball nominated by 158. In a total of more than 10,000, and that he was saved by the women voters. The ground on which a contest is threatened is that 500 University of Chicago students voted illegally for Kimball.

WANT RECOUNT IN THIRD.

In the Third ward, where the Thompson forces won out over Ald. Stern by 298 votes, the Republican organization prepared to institute contest proceedings at once.

Robert E. Levy, one of the Dunne leaders and committeeman from the Third ward, announced that he will prepare for the contest at once and see to it that everything possible is done to keep Patterson from getting the certificate of nomination.

Still other campaigns were in progress while the contests were being threatened.

Ald. Oliver Pretzel, who was chained by the Thompson men, issued a formal statement last night denying the accusations with the mayor.

And the same Ald. E. J. Lhotka, nominated in the Thirty-fourth ward said, refused to withdraw despite threats of another opponent, to which he said the would have nothing to do with the city hall organization, but had decided to be-

come one of the Deneen-Brundage battlers in the contest over ward committeemen.

ANALYSIS OF RESULTS.

The mayor got some consolation out of the result in the Thirty-third ward, where Ald. Michaelson defeated Ald. Robert M. Buck's candidate, A. H. Webb, by a landslide vote.

Link, in the big Republican Twenty-fifth ward, finished with a plurality of 856 votes.

Ray, the rebel in the Thirteenth, who went down to defeat, lost to Robertson by 674 votes.

One of the biggest victories of the day was chalked up by Ald. Willis O. Nance, who swept the Thompson opposition to one side in the Sixth ward. His majority over Aaron J. Jones, the Thompson candidate, is 3,742.

Mayor Loses His Ward.

Ald. Kjellander ran second for the big honors of the day among the rebels. His majority over Julius Reynolds Kline in the Twenty-third ward is 2,613.

The Twenty-third ward, too, is the home ward of the mayor, and the drubbing Kjellander gave Kline was received with unconcealed satisfaction by the rebels. While the mayor's forces succeeded in nearly defeating Kimball in Merriam's ward, the opposition put the mayor's home ward in their list by such an overwhelming vote that they claimed there was no comparison. The Twenty-third also is the home ward of Mrs. Louise Osborne Rowe.

Oliver L. Watson, in the Twenty-seventh, after one of the hardest fights ever waged in the ward, carried the rebel nine colors across the wire with a lead of 1,138.

Ald. Dempsey in the next ward—the Twenty-eighth—finished with a lead of 1,191.

Defeat for Buck.

The defeat of the Buck forces in the Thirty-third ward was one of the most overwhelming of the day. Michaelson's final lead, on the face of the police returns, is 3,287. This is also the home ward of Fred Lundin, whom Ald. Buck assailed as the "menace of Chicago." It also is the ward in which the Rev. J. P. Brushingham nearly lost his false teeth while talking for Michaelson and was censured by the Methodist ministers for having assailed Mr. Webb, who happened to be a leading member of the Congregational church of the ward.

What was considered virtually a victory for the rebel nine forces was the landslide vote that carried Ald. Richert to victory in the Fourth ward.

Richert is chairman of the finance committee of the council over which Ald. Merriam has been charged by Mayor Thompson with having wielded the "only rubber stamp in the city hall." Richert's majority is 1,276.

Mayor Claims 23.

When the final returns were in the mayor claimed twenty-three of the Republican nominees out of the thirty-five would be identified with his organization in the coming election and particularly the committee fights. In this claim, however, were included Pretzel and Lhotka, both of whom announced they would not be with him but would cast their fortunes with the Deneen group.

The twenty-one left, whom he claims as sure for him in the future battles, are:

Ward.	Name.	Ward.	Name.
1	Schrader.	17	Calo.
2	Norris.	18	Healy.
3	Patterson.	19	Rubenstein.
4	Alyea.	20	Ostrowski.
5	Wilcox.	21	Walker.
9	Secord.	23	Wagner.
10	Krump.	29	Buszin.
12	Mulac.	33	Rea.
13	Robertson.	33	Michaelson.
14	Gailing.	35	Schrock.
15	Roberts.		

Of these twenty-one five had no opposition in the primary. They are Alyea, Mulac, Rubenstein, Walker, and Wagner.

The mayor split even in the four home wards of former Gov. Deneen, winning with Buszin in the Twenty-ninth and Ald. Rae in the Thirty-second. He lost the Thirtieth to Fred W. Radcliffe, and the Thirty-first, Deneen's home ward, to Robert Pegram, who beat D. D. Roller by a close vote.

"Wonderful Victory," Says Mayor.

Mayor Thompson declared late last night that the result of the day's battle was "wonderful in view of the opposition." He said that the fight had just begun, although the door was open for any who cared to come in.

He was disappointed in not having accomplished the defeat of Ald. Kimball in Ald. Merriam's home ward.

"When the first returns came in and indicated Kimball's defeat," he said, "I was mightily pleased, for then it looked as if we had defeated Merriam in his home ward and where his neighbors know him, and at the same time had snowed under Buck out in the Thirty-third ward.

"But we have carried at least twenty-two of the thirty-five wards of the city, and we will have just begun to fight. From now on it will be a battle unless everybody is ready to get together and work for Chicago."

Mayor Bitter Toward Siman.

The mayor expressed himself bitterly toward City Clerk John Siman again, referring to him as the "miracle man" who put all the sitting aldermen first on the official ballot.

"If Roller in the Thirty-first, Krengel in the Seventh, and Hamilton in the Twenty-fifth had been first on the ballot all would have won," he said.

"As it is we have achieved a victory and a big one. The total vote cast in the primary will show that the Thompson forces have a plurality over their opponents of some 15,000."

In the wards where the principal fights were staged the mayor gained two wards over his showing in the mayoralty primary one year ago.

In that fight the mayor carried the Third, Thirteenth, Fourteenth, and Twenty-ninth. He carried the same wards yesterday. Judge Olson, his opponent a year ago, carried the Sixth, Seventh, Eighth, Twenty-third, Twenty-fifth, Twenty-seventh, Twenty-eighth, Thirty-first, Thirty-second, and Thirty-third. The mayor this time put the Thirty-second and Thirty-third in his list.

Fight in Council to Go On.

Ald. Merriam, who directed the fight on Mayor Thompson, said late last night that the fight in the council would continue, that the primaries settled only one thing, and that was that the people of Chicago are determined to maintain the independence of their city council.

"The returns indicate," he said "that Chicago wants an independent city council free from outside domination. They indicate conclusively that aldermen will continue to be elected on their record for honesty and efficiency.

"Fortunately for Chicago the effort to oust the independent aldermen has utterly collapsed. Men like Nance, Kjellander, Watson, Kimball, and others who have borne the burden of this good fight deserve the gratitude of the whole city.

"The result is a substantial victory for representative government and means much for the future of Chicago.

"The fight for the independence of the council and for constructive policies advocated by these aldermen will continue."

PRIMARY RESULTS

CONTESTED WARDS ONLY

REPUBLICAN

FIRST WARD.
Schrader wins by 750.

	Men.	Women.	Tot.
William H. Schrader	773	107	880
Hilda Johnson Haskins	94	36	130

SECOND WARD.
Norris wins by 2,825.

Hugh Norris	2,832	1,218	4,050
Merwyn R. Bibb	838	387	1,225
Richard E. Parker	189	61	250
Frank S. Tripp	92	50	142

THIRD WARD.
Patterson wins by 298.

Nathaniel A. Stern	2,236	1,337	3,573
Frederick W. Patterson	2,306	1,565	3,871

FIFTH WARD.
Wilcox Wins by 201.

William W. Wilcox	709	305	1,054
Henry F. Schmudde	620	233	853

SIXTH WARD.
Nance wins by 3,742.

Willis O. Nance	4,702	3,142	7,844
Aaron J. Jones	2,581	1,521	4,102

SEVENTH WARD.
Kimball wins by 158.

John N. Kimball	3,194	2,278	5,472
Frederick W. Krengel	3,313	2,001	5,314

EIGHTH WARD.
Cross wins by 747.

Ernest M. Cross	2,163	1,177	3,340
N. Edward Christianson	1,430	1,163	2,593

NINTH WARD.
Secord wins by 1,133.

Charles W. Secord	1,178	579	1,757
Fred L. Worid	458	166	624

TENTH WARD.
Krump wins by 359.

Joseph Curin	116	27	143
James J. McGlynn	60	11	71
P. S. Krump	376	126	502

ELEVENTH WARD.
Krase wins by 11.

John C. Kruse	782	179	961
Louis C. Mau	631	319	950

THIRTEENTH WARD.
Robertson wins by 674.

Frank H. Ray	1,474	786	2,260
George L. Robertson	1,823	1,111	2,934

FOURTEENTH WARD.
Gailing wins by 1,493.

Frederick A. Obenauer	690	272	962
William F. Gailing	1,587	916	2,455
George E. Daveny	167	85	252

FIFTEENTH WARD.
Roberts wins by 1,069.

Richard S. Martin	718	208	926
A. H. Adams	76	60	136
Daniel A. Roberts	1,357	638	1,995

SIXTEENTH WARD.
Wabol wins by 127.

Anton Kolodziejski	322	152	474
Mathew A. Wabol	387	214	601

SEVENTEENTH WARD.
Calo wins by 11.

K. B. Czarnecki	425	140	565
John B. Calo	417	159	576

EIGHTEENTH WARD.
Healey wins by 1,900.

William J. Healy	1,618	510	2,128
Albert O. Hollie	174	54	228

TWENTIETH WARD.
Ostrowsky wins by 379.

	Men.	Women.	Tot.
Max A. Goldstein	81	30	111
Henry Ostrowsky	335	155	490
Dominick M. Alberti	33	11	44
Fred'k W. Rockefeller	14	5	19

TWENTY-THIRD WARD.
Kjellander wins by 2,613.

John Kjellander	3,606	2,082	5,688
Julius Reynolds Kline	1,991	1,174	3,075

TWENTY-FOURTH WARD.
Neuberg wins by 265.

Gustave Neuberg	827	470	1,297
Edmund B. Gubbins	681	351	1,032

TWENTY-FIFTH WARD.
Link wins by 856.

Frank J. Link	3,730	1,985	5,715
Samuel M. Hamilton	3,020	1,839	4,859

TWENTY-SEVENTH WARD.
Watson wins by 1,138.

Oliver L. Watson	2,212	1,291	3,503
Andrew J. Martin	1,639	726	2,365
James W. Johnston	62	13	75
Albert F. Peters	567	185	752

TWENTY-EIGHTH WARD.
Dempsey wins by 1,191.

M. J. Dempsey	1,663	776	2,439
Louis A. Boening	802	446	1,248

TWENTY-NINTH WARD.
Bussin wins by 1,004.

Frank B. Buszin	1,365	778	2,143
Jacob Ruehmann	557	284	841
P. G. Nix	718	331	1,049
M'chael C. Garvey	31	13	44
Henry H. Wessel	258	121	379

THIRTIETH WARD.
Radcliffe wins by 580.

Fred W. Radcliffe	921	556	1,477
James A. Hastings	138	33	171
John Callaghan	372	125	497

THIRTY-FIRST WARD.
Pegram wins by 214.

Robert R. Pegram	1,904	1,496	3,590
David R. Roller	1,953	1,423	3,376

THIRTY-SECOND WARD.
Rea wins by 1,529.

James Rea	4,823	2,631	7,454
Blake C. Smith	3,522	2,403	5,925
M. T. Heath	31	16	47
Winston W. Taylor	12	5	17
Ben S. Jensen	36	17	53

THIRTY-THIRD WARD.
Michaelson wins by 3,287.

M. A. Michaelson	4,820	2,578	7,398
Arthur H. Webb	2,509	1,602	4,111
Arthur L. Johnson	79	17	96

THIRTY-FOURTH WARD.
Lhotka wins by 673.

Edward A. Lhotka	987	289	1,285
Samuel Culberg	133	43	176
Harry Marks	210	59	269
Frank Sidlo	504	108	612

THIRTY-FIFTH WARD.
Schrock wins by 2,005.

Harvey E. Nighthart	682	281	903
Richard A. Brown	131	48	179
Milton P. Schrock	1,900	1,008	2,908
Christian P. Jensen	103	16	119
Charles Deckler	35	9	44

DEMOCRATIC

SECOND WARD.
Hildreth wins by 260.

	Men.	Women.	Tot.
Niels Ohlsen	661	231	892
Harry Hildreth Jr.	861	291	1,152

THIRD WARD.
Schwartz wins by 762.

Ulysses S. Schwartz	1,977	1,227	3,204
Andrew P. Kelly	1,485	957	2,442

FOURTH WARD.
Richert wins by 1,276.

John A. Richert	2,709	1,486	4,195
Peter J. O'Connor	1,911	1,008	2,919

FIFTH WARD.
Doyle wins by 4,516.

Thomas A. Doyle	3,477	1,741	5,218
Ambrose E. Heffron	526	176	702

EIGHTH WARD.
Wall wins by 1,224.

Thomas F. Wall	2,127	1,088	3,215
Ross A. Woodhull	1,277	714	1,991

TENTH WARD.
McNichols wins by 2,117.

James McNichols	1,717	820	2,537
Joseph H. Tilton	49	29	78
John W. Wynants	59	29	88
John J. McNeill	126	34	196
Charles A. Koch	123	35	158
John Cerny	263	101	364
John J. Ouska	305	115	420
Joseph Kolin	101	38	139

ELEVENTH WARD.
Krumdick wins by 181.

C. F. Pettkoske	1,329	626	1,955
Herman Krumdick	1,406	730	2,136
John F. Ryan	707	285	992
Frank Tilicki	16	5	21
Kazmier Wroblewski	11	8	19

THIRTEENTH WARD.
Horne wins by 3,073.

John G. Horne	3,278	2,027	5,305
Arthur J. J. Welsh	296	156	452
Frank McDonald	1,466	766	2,232

FOURTEENTH WARD.
Smith wins by 2,481.

Joseph Higgins Smith	2,773	1,303	4,076
J. Edward Clancy	1,127	468	1,595

FIFTEENTH WARD.
Arnstein wins by 682.

Leopold J. Arnstein	1,257	528	1,785
Alexander E. Arkin	850	253	1,103

SIXTEENTH WARD.
Szymkowski wins by 654.

John Szymkowski	2,140	1,020	3,160
William Mazurek	1,629	877	2,506

EIGHTEENTH WARD.
Tuohy wins by 317.

Paul P. Leoni	2,339	865	3,204
Daniel O'Meara	34	6	40
John J. Tuohy	2,572	949	3,521
W. M. Seamon	109	42	151
John J. Tuley	117	33	150

NINETEENTH WARD.
Bowler wins by 2,410.

James B. Bowler	2,797	1,366	4,163
Anthony D'Andrea	1,307	446	1,753

TWENTIETH WARD.
Franz wins by 1,020.

	Men.	Women.	Tot.
Michael J. Preib	892	441	1,333
Matt Franz	1,995	958	2,953

TWENTY-FIRST WARD.
Crowe wins by 1,513.

Dorsey R. Crowe	2,753	781	3,534
John Prendergast	1,534	488	2,021

TWENTY-SECOND WARD.
Bauler wins by 362.

John H. Bauler	1,595	784	2,279
Victor J. Schaeffer	1,448	569	2,017
Joseph H. Kern	364	144	508

TWENTY-THIRD WARD.
Strauss wins by 933.

Fred H. Strauss	931	389	1,320
William C. Oehlsen	297	96	387
Edward J. Walsh	277	79	356
William P. Conlon	64	32	96

TWENTY-FOURTH WARD.
Haderlein wins by 1,499.

John Haderlein	2,487	1,197	3,684
John J. Meyers	1,581	604	2,185
George McHale	490	185	675
Frank J. Paus	62	20	82

TWENTY-FIFTH WARD.
Dewey wins by 218.

Joseph B. Dewey	1,179	644	1,823
George T. Trumbull	1,125	480	1,605

TWENTY-SIXTH WARD.
Sebring wins by 1,529.

Frank O. Sebring	1,484	396	1,880
William Gaughrin	294	57	351

TWENTY-SEVENTH WARD.
Beaudette wins by 520.

Arthur S. Beaudette	1,655	559	2,214
Frank J. Wilson	1,245	449	1,694
W. B. McCormick	300	60	360

TWENTY-EIGHTH WARD.
Adamowski wins by 532.

Charles Twigs	1,448	827	2,275
Max Adamowski	1,898	909	2,807

TWENTY-NINTH WARD.
Byrne wins by 1,168.

Thomas F. Byrne	2,717	1,330	4,047
George C. Hilton	1,904	975	2,879
Carl C. Marzano	334	114	448

THIRTIETH WARD.
O'Toole wins by 1,332.

William R. O'Toole	3,123	1,742	4,865
Joseph A. Swift	2,246	1,287	3,533

THIRTY-FIRST WARD.
Bergen wins by 2,511.

Henry P. Bergen	2,805	1,662	4,467
Frank J. Corr	1,225	731	1,956

THIRTY-SECOND WARD.
Jordan wins by 218.

Otto Gehrl	275	71	346
Edward A. Eckman	836	234	1,070
John T. Jordan	998	290	1,288

THIRTY-FIFTH WARD.
Lynch wins by 5,428.

Thomas J. Lynch	4,373	2,123	6,496
Thomas F. O'Connell	738	330	1,068

VOTE OF WOMEN LIGHT SAVE IN 'REBEL' FIGHTS

Somewhat Over Half Mayoralty Primary, Except in the Seventh, Saving Kimball.

Except in the "rebel nine" wards, women did not vote strong in yesterday's primary election. The total of the women's vote, taken from the figures on the Municipal court judges, was somewhat more than half of the primary vote last spring at the mayoralty primary. The following table shows the vote for the two years:

	1916. primary.	1915. primary.
Republican	41,078	58,763
Democratic	39,145	95,873

In some of the "rebel nine" wards, however, the vote was the greatest ever cast in a primary election in Chicago. This was true in the Seventh, where the heavy women's vote for Kimball returned him to the council, with the vote of the men favoring Krengel, and in the Sixth, where the women added substantially to the plurality of Ald. Nance.

Few Contests Cause Drop.

The small general vote is due to the lack of contests in several of the wards. There was little to get the women out except the "rebel nine" issue.

Many of the women who have taken part in civic affairs were glad to see seven of the "rebel nine" returned, and they did not seem to fear the possible entry into the council of Patterson in the Third ward and Robertson in the Thirteenth, who defeated Ald. Stern and Ald. Ray respectively for the nomination. In these two wards the women followed the lead of the men and voted against the present aldermen who have been opposing Mayor Thompson.

In the fourteen wards in which the Republicans had serious contests, the vote of women totaled over 2,000 more than when Mayor Thompson and Judge Olson ran for the mayoralty nomination, the figures being 38,626 in those wards last year and 40,832 yesterday.

Mrs. Severin Thankful.

"I thank the Lord," said Mrs. William Severin, "that seven of the 'rebel nine' were returned. Those men are needed in the council right now."

"The work of the women was splendid," said Miss Margaret Dobyne. "The women of the Seventh ward ought to be proud of their work in nominating Ald. Kimball."

Chaperoned by Miss Dobyne, Mrs. Henry L. Pitcher and Mrs. George Wright, Mrs. Harrison Monroe Brown of Peoria, state president of the Illinois Equal Suffrage association, made the rounds of some of the Chicago polling places in an automobile.

Mrs. Brown and her companions first invaded the First ward, stopping at two precincts on Twenty-second street, "in the old Ike Bloom district." Then they visited Ald. Kenna's precinct, which they found "quite a model polling place." This discovery caused much surprise.

FORMAL VOTE BY SOCIALISTS

Enter Nominees in All but Three Wards to Meet the Law's Provisions.

MISS STARR NAMED.

The Socialist party nominated candidates for aldermen in each ward except the Sixth, Seventeenth, and Twentieth. Louis J. Delson was made the party nominee for the Municipal court vacancy.

The Socialist party is a "primary party" under the law, and its candidates had to be nominated in the usual way. As a matter of fact the party nomination has been made by the regular referendum vote of the party, and yesterday's balloting was merely perfunctory.

List of Nominees.

The list of nominees follows:

Ward.	Ward.
1—R. Washb'rgh.	19—E. G. Starr.
2—A. E. Halm.	21—C. N. Anders'n.
3—R. Shelton.	23—C. F. Pardeck.
5—F. G. Wells'n.	23—H. Raymond.
7—C. H. Foster.	24—L. W. Hardy.
8—T. J. Vind.	25—J. L. Sandberg.
9—C. V. Johnson.	26—V. C. Kochler.
10—A. Schirmang.	27—Emil Kubus.
11—J. Sorna.	28—F. Schiller-smith.
12—Louis Cejka.	29—C. L. Brooks.
13—G. Franklin.	30—Aaron Henry.
14—H. W. Harris.	31—A. Camuts.
15—Ald. W. E. Rodriguez.	32—P. L. Anders'n.
16—Moses Sahud.	33—W. E. Dunn.
18—A. B. Witm'n.	34—Josef Novak.
	35—F. Ebeling.

Lives at Hull House.

Ellen Gates Starr, nominated in the Nineteenth ward, lives at Hull house. Ald. William E. Rodriguez, one of the leaders in the council in the opposition to Mayor Thompson, was renominated in the Fifteenth ward. H. W. Harris, former Socialist member of the Illinois legislature, was named in the Fourteenth ward —Roger C. Sullivan's home bailiwick.

OAK PARK SHOWS LITTLE INTEREST IN PRIMARIES.

Less than One-fifth of Normal Voting Strength Represented at the Polls.

Residents of Oak Park displayed but little interest in the village and township primaries held yesterday because of the lack of contests, and less than one-fifth of the normal voting strength was represented at the polls. The Nonpartisan Primary association and the New Citizens' party were the tickets in the field, the former polling the heavier vote.

In the village election James Tristram for village clerk, headed the Nonpartisan Primary association ticket. The candidates and their votes follow:

VILLAGE PRIMARY.
Clerk.

James Tristram	899

Trustees [three to be elected].

Leroy C. Towle	874
A. F. Allen	886
H. S. Nelson	907

TOWNSHIP PRIMARY.
Supervisor.

George Walker	891

Assessor.

James P. Willing	900

Collector.

G. W. Gale	893

Clerk.

James Tristram	876

The new Citizens' party candidates and their votes were:

Village Clerk.

Arthur H. Furlong	838

Trustees.

Harry E. Krauth	820
Harry Baird	816
Harry Cotton	824

Town Supervisor.

A. J. Reed	814

Assessor.

C. R. Wallack	818

Clerk.

Arthur H. Furlong	811

The total vote of men in the village and township primaries was 936, and that of the women 116.

NONPARTISAN PARTY WINS IN CICERO TOWNSHIP PRIMARY.

Political Alliance in Power Since 1906 Continues to Rule Against Scattered Opposition—Light Vote

Although the vote was exceptionally light, the Citizens' Nonpartisan party, which has been the political power in Cicero since 1906, was again successful yesterday at the township primary. The Republicans, Democrats, and a few scattered Socialists were running in opposition.

The Citizens' party candidates were:

TOWN CLERK—Charles Stoffel.
TRUSTEE—James Rylands.
SUPERVISOR—Paul Pusek.
COLLECTOR—David Brennan.
ASSESSOR—Edwin E. Lovejoy.

The total vote in the township of the four parties was less than 1,000 votes.

Hand Crushed Beneath Car.

The right hand of Frank Caputti, 828 Loomis street, was crushed last night as he crawled from under a string of freight cars as they were suddenly put in motion. He was picking up potatoes.

APPAREL OF SPRING

THE first of March finds this store ready to show its patrons the smart and elegant clothes of spring—the most correct designs and weaves, and tailoring that is flawless. We invite you to come today and view the handsome models in spring suits and overcoats, at

$20 up

Balance of Heavyweight SUITS & O'COATS Now Selling as Follows:

For a few days longer, suits from our regular $25 lines, now at **17.50**

For a few days longer, suits from our regular $35 and $30 lines, at **22.50**

For a few days longer, o'coats from our regular $30 and $25 lines, at **17.50**

For a few days longer, o'coats from our regular $40 and $35 lines, at **22.50**

This is the "original" Foreman store—no connection with any other store in Chicago.

Foreman's
63-67 W. Washington St.
(Between Dearborn and Clark)

New Ideas for China Painters
Coover's Outlines for China
The Modern Method
1,200 designs in water colors.
Free instruction by Grace Harter this week only.
100 pages of designs without charge to teachers.
Ask About Them
The A. H. Abbott Co.
119 North Wabash Avenue

ASK FOR and GET
HORLICK'S
THE ORIGINAL
MALTED MILK
Nutritious Diet for All Ages
Buy it in the Sealed Glass Jars
Never retailed in bulk

SUBSCRIBE FOR THE TRIBUNE

SULLIVAN MEN TRIUMPH

The Sullivan regulars cleaned up the town yesterday in the Democratic aldermanic primaries. They didn't skip a bet where the issue was raised definitely as between the Sullivan faction and the Harrison-Dunne combination.

Big chiefs of the Sullivan wing gathered at Hotel Sherman headquarters after the returns were in and claimed that the aldermanic result means a sure winning in the real fight that will be staged April 11 for control of the county and state organizations and for dominance of the Illinois delegation to the St. Louis convention.

Hottest in Twenty-first.

The most spectacular strife was in the Twenty-first ward, where the anti-Sullivan combination was out to smash John F. O'Malley. O'Malley nominated his candidate, Dorsey Crowe, over John Prendergast, who had the avowed backing of the Harrison crowd, led by James A. Quinn, by a plurality of 1,512.

Next door in the Twenty-second there was a hand to hand conflict between Ald. John H. Bauler, Sullivan adherent, and Victor J. Schaeffer, former alderman and Harrison leader in the ward. Bauler beat Schaeffer with a plurality of 362 behind him.

These were the two contests that possessed more than passing political significance. In many of the wards there were no straightaway Harrison or Sullivan candidates. In others the row was a split within the Sullivan organization ranks itself.

Pettkoske Defeated.

Ald. Pettkoske of the Eleventh ward was the only sitting Democratic alderman to be defeated for renomination. This is held to be due largely to the personal antagonism of Congressman Sabath. H. Krumdick, the winner, was indorsed by the M. V. L. Conditions in the ward were such that there was no particular factional lineup as between the two main factions and the scrap resolved itself into an affair of personalities.

In Sullivan's Home Ward.

In Roger Sullivan's home ward, the Fourteenth, Ald. Joseph Higgins Smith, backed all over the place by the Sullivan people, went against former Ald. J. Edward Clancy, who had the support of Chris McGurn and State Representative Benjamin M. Mitchell. Smith's plurality was 2,481. In the Thirteenth Robert M. Sweitzer's candidate, John G. Horne, defeated former Ald. Frank McDonald, the Harrison entry, by 3,073.

In the Twenty-ninth ward there was a Sullivan vs. Sullivan contest. Thomas F. Byrne defeated State Representative George C. Hilton by 1,168 votes.

"Bath" Wins, of Course.

The "Bath House" was renominated in the First without a tremor and nobody seemed to notice or to care. Harry Hildreth Jr., former assistant county treasurer, won nicely in the Second. The Sullivan organization, attempting to wreck William L. O'Connell in April in the Third, put over Ulysses S. Schwartz by 762 plurality.

Ald. John A. Richert, chairman of the council finance committee, and supported warmly by the Municipal Voters' league as well as by the Sullivan regulars, was shown to have won by 1,276. Ald. Richert thinks his plurality by the official returns will be around the 1,400 mark.

The two Council "Toms," Thomas A. Doyle in the Fifth and Thomas J. Lynch in the Thirty-fifth, topped the market in getting big pluralities. Lynch was first in town with 5,528. Doyle was next with 4,516.

Ald. Bergen was renominated in the Thirty-first almost without opposition.

POLL OFFICIALS GET ONLY $5

Scully Orders $7 a Day Held Up Until Court Rules on Law.

Judges and clerks of election who expected to receive $7 each last night for their day's work were disappointed. They were confronted with an announcement posted by County Judge Scully in the city hall stating City Controller Pike had decided to pay only $5. Mr. Pike's decision was based on an opinion of the corporation counsel holding it would be advisable not to pay $7 until a case in Judge Windes' court attacking the constitutionality of the act of the legislature increasing the pay is disposed of.

More Fever Cases at Northwestern.

Additional cases of scarlet fever among the students of Northwestern university yesterday led Dean Thomas F. Holgate to direct students to "get plenty of fresh air, drink plenty of fresh water, and forget to worry."

MAYOR'S WIFE GOES TO SLEEP WITHOUT NEWS.

So Sure Husband Would Win Mrs. Thompson Retires After Shunning the Returns.

Apparently secure in the belief that her mayor would triumph, Mrs. William Hale Thompson did not even bother to hear the returns last night, but retired early after leaving orders that she was not to be disturbed. Not even the telephone was permitted to break the quiet of the Thompson apartment.

After being confined to the apartment for several days with a severe cold, Mrs. Thompson went to the polls in the Twenty-third ward in the morning and cast her vote. There she met Mrs. Louise Osborne Rowe, head of the department of public welfare, who had just voted. Mrs. Thompson returned at once to her apartment and devoted her attention to the cold and sore throat which bothered her.

Aside from voting, Mrs. Rowe paid but little attention to the election. When seen by a reporter for THE TRIBUNE early in the evening she was curious to know the results of the balloting in the various wards, but she had not taken the trouble to communicate with the Thompson headquarters. Shortly after 8 o'clock she left for her office in the City Hall Square building "to catch up on the work."

"My work has piled up awfully during the last few days," she said, "and I must do something to try to catch up. I worked hard for the mayor last year, but I've been too busy with my work during the last few months to take any active part in the campaign. Of course, I hope Mr. Thompson wins."

OCEAN STEAMSHIP MOVEMENTS.

Arrived.	Port.
ROCHAMBEAU	New York
WAREEMO	Melbourne
CASERTA	Naples
STAMPALIA	Genoa
OSCAR II.	Kirkwal
CALIFORNIA	New York
Sailed.	Port.
DAIRIEN	Hongkong
SAN GIOVANNI	New York
WILHELMINA	S. Francisco
VENTURA	S. Francisco
NIEUW AMSTERDAM	New York

SHIPPERS ADVICES.

Special Percent for Shipments Within Radius of 500 Miles.

Protect shipments originating in or passing through Chicago to reach destination by Thursday night from temperatures as follows: North and northwest, 5 degrees above to 15 degrees below; west, 10 degrees above to 10 degrees below; south and east, 30 degrees to 20 degrees above.

Mandel Brothers
Fourth floor

Crepe de chine mandarin coats at 5.95

—some of the charm that is oriental

The coats all-white, and embroidered in colors; all silk-lined and in three-quarter length—see picture. 5.95.
Fourth floor.

Mandel Brothers
Decorating division, eighth floor

A wall paper sale of note

Lot 1—wall paper at 10c

—papers for living rooms, dining rooms, halls and bed rooms. 10c is about one-fourth the regular price of papers such as these.

Lot 2—wall paper at 25c

—many imported papers, and patterns we shall discontinue; also, Japanese grass cloth, wood fibers and fancy-striped grass cloth; 25c is about ½ original price.
Eighth floor.

60-in. aerochrome blends, 15c yd.—the quantity limited; the saving more than 60 per cent.

SLIP COVERS
MADE TO ORDER UNDER OUR IMPROVED SYSTEM

Special for This Week Only
3, 4 or 5 Pieces,
$5.48
and Up
Allowing 20 yards of heavy linen striped damask. Finest workmanship guaranteed. Each seam is double sewed. We are the originators of popular priced Slip Covers in the city, and give you the benefit of our 25 years' experience in this line.

High Grade Upholstering at Very Low Prices
Kedzie 786 Call, write or phone and our man will call with samples.
CHICAGO SLIP COVER & UPHOLSTERY CO. (NOT INC.)
3110 W. Madison Street.

Nahigian Brothers
Native Importers

announce that despite the scarcity of Oriental Rugs and the rapid advance in prices in the wholesale market—THEY ALONE HAVE NOT RAISED THE PRICE ON A SINGLE RUG IN THEIR MAGNIFICENT STOCK.

ORIENTAL RUGS

You can buy rugs HERE, RIGHT NOW, at pre-war prices, which average 50% less than present values.

LOOK AT THESE PRICES

Anatolian	12.4x	9.1	$185.00
Khiva	10.6x	7.0	90.00
Mahal	17.0x	11.0	290.00
Tabriz	11.4x	8.8	185.00
Cashmere	10.9x	7.3

PAREL
SPRING
E first of
March finds
store ready to
its patrons the
and elegant
s of spring—the
correct designs
eaves, and tailor-
at is flawless. We
you to come to-
nd view the hand-
models in spring
and overcoats, at
20 up
e of Heavyweight
'S & O'COATS
Selling as Follows:
few days longer,
from our
ar $25
now at 17.50
few days longer,
from our
$35 and
lines, at 22.50
few days longer,
from our
$30 and
lines, at 17.50
few days longer,
from our
$40 and
lines, at 22.50
is the "original"
e man store—no
ection with any
store in Chicago.
rkman's
W. Washington St.
n Dearborn and Clark)
lew Ideas
China Painters
Outlines for China
Modern Method
igns in water colors.
struction by Grace
this week only.
es of designs with-
harge to teachers.
k About Them
. H. Abbott Co.
th Wabash Avenue
FOR and GET
RLICK'S
ORIGINAL
TED MILK
Diet for All Ages
he Sealed Glass Jars
etailed in bulk
E FOR THE TRIBUNE
others
porters
spite the
gs and the
he wholesale
AVE NOT
A SINGLE
NIFICENT
RUGS
rugs HERE.
, at pre-war
verage 50%
values.
SEPRICES
x 9.1 $185.00
x 7.0 90.00
x11.0 290.00
x 8.8 185.00
x 7.3 88.50
x 3.6 55.00
welcome. It
to show our
can always
of rugs sent
you can see
ore you pur-
ents, a mere frac-
we will mail you a
k, "Oriental Rugs
ound in limp im-
d containing many
trations of rare
actual colors.
Chicago

VOTERS' VERDICT STINGING REBUKE, M. V. L. ASSERTS

Primary Returns Show City Wants Thinking Aldermen, Says Report.

BY F. B. JOHNSTONE.
[President of Municipal Voters' League.]

The voters of Chicago have again demonstrated their belief in an independent city council. Of the eight sitting aldermen whom the mayor and his clique strenuously endeavored to defeat, all but two were renominated. The people have administered a stinging rebuke to the men who attempted to dominate the council by displacing aldermen of recognized standing and ability. The verdict has been clear and decisive.

The issue of the campaign was whether the council should remain an independent branch of the city government or whether aldermen were merely to register the will of the administration.

Chicago prefers aldermen who will think, speak, and act for themselves.

Reason to Be Satisfied.

With the renomination of such aldermen as Nance of the Sixth, Kimball of the Seventh, Kjellander of the Twenty-third, Link of the Twenty-fifth, Watson of the Twenty-seventh, and Dempsey of the Twenty-eighth, the voters have reason to be well satisfied with the results.

By a narrow margin it seems that Ald. Stone of the Third has been defeated. The city suffers a distinct loss in the defeat of this independent alderman.

Mourns Loss of Ray.

The defeat of Ald. Frank H. Ray of the Thirteenth ward is a distinct loss to the community. He has been one of the best men ever sent from this ward. He has proven his courage and honesty both in and out of the council, and his record has been such that had he been renominated he would have stood an excellent chance of reelection. It is a matter for deep regret that the politicians of the Thirteenth ward were able to accomplish his defeat.

The result in the Thirty-third ward is undoubtedly a distinct gratification to Mr. Fred Lundin. The mayor was overwhelmed in his own ward, where his neighbors returned the doughty Kjellander by a substantial margin, but Mr. Lundin and his assistants in the Thirty-third were able to carry Michaelson to victory by a majority of over 3,000 votes.

Food for Reflection.

Herein is food for reflection. It is a great misfortune for this ward and for the city that Arthur H. Webb was unsuccessful. He is a man of the highest character and should have had the united support of his party.

The people of the Fourth ward are to be commended for renominating Ald. Richtet by such a handsome majority.

Ald. Thomas A. Doyle of the Fifth ward, who has made a good start on a career of usefulness, is again in the running and undoubtedly will be returned to the council. He has an opportunity to make a record both for himself and the ward and much is expected of him.

Ald. Lynch Rewarded.

Ald. Thomas J. Lynch of the Thirty-fifth ward, unquestionably the best representative this ward has ever had, is also triumphantly renominated as a reward of valuable service rendered and is also sure of election. This man came to the front in his very first term and has shown character and ability.

The renomination of Ald. William J. Healy of the Eighteenth ward is a recognition of his services to the city and the ward during the last six years. He has shown industry and capacity and has been one of the men who have helped in the constructive work of the council.

Ald. George Pretzel, one of the so-called rebel nine, was renominated without opposition. He has shown himself to be a man of high character, of much ability and independence, and is rising to a position of leadership in the council. He is one of the reliable aldermen and can be counted upon to continue his career of usefulness.

Ninth Fortunate in Block.

The Ninth ward renominated Ald. Block without opposition. The ward is fortunate in having two good candidates of the leading parties as a result of the primary.

Ald. Smith of the Fourteenth ward was successful in the primary, and if elected will have an opportunity of demonstrating what is in him. While his first term was not entirely satisfactory, it is believed that he has capacity and will improve with experience.

As a partial compensation for the loss of Stern in the Third ward the Democrats have placed in nomination Ulysses S. Schwartz, a bright and capable young man of much promise. Wall of the Eighth ward is a man of good business and personal reputation. The friends of Ald. Nichols in the Tenth ward expect him to improve with experience.

Novak's Record Good.

The Eleventh ward has gained in the defeat of C. F. Petlikoske by Herman Krumdick, a man of energy and business ability. Former Ald. Joseph I. Novak, when in the council before, had a reputation for honesty and can be relied upon for good service, if elected. The defeat of John Prendergast in the Twenty-first ward is cause for regret. He is entitled to credit, however, for a good fight. Dorsey Crowe will be opposed at the election by Earl J. Walker, an energetic man of good reputation.

In Hadden the voters of the Thirtieth ward will have a candidate whom they can support enthusiastically at the election. Ald. Rea of the Thirty-second ward, notwithstanding his five years in the council with a bad voting record, is again up for election. Opposed to him is John T. Jordan, who is a field assessor in the city water bureau, a man acquainted with city council affairs, and of excellent reputation.

Padden Commended.

In Frank Padden the Thirty-third ward Democrats have given themselves a creditable standard bearer. He will be opposed by Ald. Michaelson, a man of the ward politician type, who is finishing his first term with a miserable record.

The primaries are over. The candidates have been chosen. It is to be hoped that, adhering steadily to fitness for council service as the sole test, the people on April 4 will send to the city hall the men who have ability and independence and the capacity for united service in the interest of the whole city.

G. O. P. WINNERS IN NINE HOT WARDS

Oliver L. Watson
27TH WARD ANTI-THOMPSON

John N. Kimball
7TH WARD. ANTI-THOMPSON

Willis O. Nance
6TH WARD. ANTI-THOMPSON

Frederick W. Patterson
3RD WARD. PRO-THOMPSON

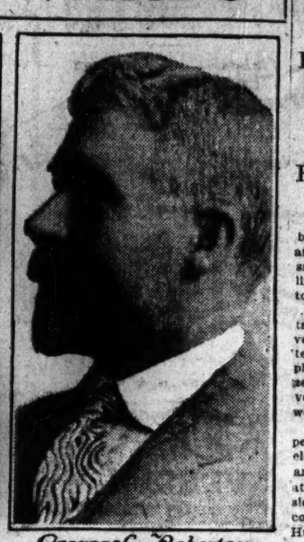

George C. Robertson
18TH WARD. PRO-THOMPSON

M. A. Michaelson
33RD WARD. PRO-THOMPSON

M. J. Dempsey
28TH WARD - ANTI-THOMPSON

Frank J. Link
25TH WARD. ANTI-THOMPSON

John Kjellander
33RD WARD. ANTI-THOMPSON

"I HAVE JUST BEGUN TO FIGHT," SAYS MAYOR 'BILL'

BY WILLIAM HALE THOMPSON.
[Mayor of Chicago.]

A defective condition, deep-rooted, and extending over a period of forty years, cannot thoroughly be brought to light in a two weeks' campaign.

I would never have started this fight against this system had I not been convinced in mind and heart that I was right and that it was my duty as the mayor of Chicago to lay bare the truth and the facts before the voters.

Every statement that I have made against the aldermen connected with the system is true, based upon their record and action in the council.

Assails Cumbersome System.

Twenty-five per cent of the expenses of our municipal government could be saved to the taxpayers if the antiquated, cumbersome, and unbusinesslike old methods were eliminated.

The citizens of Chicago will find that the only way they can have an economic and business-like administration of the city's affairs is that each branch of our municipal government will be held to strict accountability for its performances and that the legislative branch does not transgress upon the rights of the executive, or vice versa.

Council Protects Grafters?

Citizens stand aghast when a policeman is murdered while on duty. At the same time our present system makes it mandatory that the city pay an attorney to defend a policeman when charges are preferred against him.

The city is forced to keep crooks and grafters on its pay rolls because of the protection they receive from friends in and out of the city council, and when they are discharged by the legal authorities the judges reinstate them by judicial order.

Conditions are such that the city would have to pay an army of detectives in order to procure evidence upon which to separate them from the pay roll; otherwise the voices of the political bosses, through the agencies that they operate and control, cry aloud that the civil service system is being jeopardized.

The crooks, thieves, and grafters know that they are shielded by these agencies. All this makes the burden of the taxpayer greater.

"Fight Has Just Started."

I have had no political motives in the campaign that I have waged against the boss ruled aldermen. My fight has been against the system and in the interest of the taxpayer, law enforcement, and economic municipal government; and I believe that every member of the city council who is sincerely working for the city's good should stand with me for the foregoing principles.

I realize that I have brought upon my head the everlasting enmity of the political bosses in my party, but I pledged the people of Chicago, if they elected me their mayor, that I would do my duty as I saw it; in keeping with that pledge, I want to say to the citizens of Chicago that the fight against the system has just now started.

THIS ROBBER BELIEVES IN EFFICIENCY FIRST.

Uses Motorcycle and Sticks Up Saloon Twice in One Day to Get All the Receipts.

Chugging merrily on his way like a gas collector, a robber on a motorcycle held up three saloonkeepers in about fifteen minutes last night and chugged on.

In the saloon of D. Lossee, 2238 Princeton avenue, he got $16 and lined up eight men along the wall; at Henry Hust's place, 535 West Thirty-fifth street, he got $7 and made six patrons hold up their hands, and in John Murray's saloon, 535 West Thirty-seventh street, he got $15. There were ten patrons. Earlier in the day he got $20 from Murray, but called again in the evening, so as to get all the receipts before closing time.

One happy married member offers to furnish engagement rings at cost and wedding rings free to all the lucky girls. Another offers a studio and honeymoon apartment free to the girl who first lands a husband.

I.IKESCABARAPHONOTHERAPY

From His Hospital Cot He Hears Ballads Sung Into Telephone.

The "cabaraphone" is George E. Boltwood's best medicine. Mr. Boltwood is suffering as a result of injuries received in a street accident and is a patient in Lakeside hospital. Every night a cabaret singer, a male, incidentally, calls up on the telephone and sings him his evening's dosage of ballads. He says it's better than all the drug stores.

Rent an Underwood Typewriter. It is the simplest in construction and operation and by far the most popular machine with all great typists and largest corporations. Local office, Powers Bldg., Monroe-st. and Wabash-av.—Advertisement.

SOME COMMENTS BY "THE REBEL NINE"

NATHANIEL A. STERN, Third ward—I'm feeling fine, but haven't much to say just now. There was only a difference of 190 votes out of 7,000 cast, and the situation in several precincts was peculiar, to say the least. My friends are looking after my affairs. Let me refer you to Mr. Levy, ward committeeman.

ROBERT R. LEVY, Third ward committeeman—We certainly are going to ask a recount.

FRANK J. LINK, Twenty-fifth ward—The people have nominated me, despite the thousands of dollars spent by the Thompson forces to bring about my defeat. Now I hear rumors that the Thompson forces will throw their support to an independent or to my Democratic rival. What the jobholders will do I don't know, but I am sure that I will be victorious again in the election.

JOHN N. KIMBALL, Seventh ward—I nearly came out on the wrong side. It was a tight fit, but the hardest fight is now over, and I have no fear of the election. The Thompson forces said they would run no independent, and even if they do I am confident of victory. The Democrats here have no use for Thompson just now, so I think we are perfectly safe there. I will get as many Democratic ballots as Thompson can throw votes to the Democratic candidate.

OLIVER L. WATSON, Twenty-seventh ward—The real fight is over and we'll carry the election without any trouble. Certainly the people of my ward showed the mayor they are not with him as long as he follows his present tactics.

FRANK H. RAY, Thirteenth ward—The election returns speak for themselves—very eloquently—and I have little to add. The political enemies of Mr. Thompson did not take advantage of my candidacy to administer a defeat to the mayor, and my personal following was not enough to defeat the organization which opposed me. This wasn't a victory for the mayor by any means.

M. J. DEMPSEY, Twenty-eighth ward—I'm feeling pretty good. A two to one victory ought to make any one feel that way. But I bear no ill will toward the mayor. I am with him on everything of a constructive nature, as I always have been.

ALD. WILLIS O. NANCE, Sixth ward—The overwhelming defeat of the city hall forces is a rebuke to spoils politics and Lundinism. The attempt of the mayor to defeat a number of aldermen with creditable records points a lesson—spoils politics and boss rule in Chicago cannot endure. Now let the mayor and the council get together and work together for the general betterment of the city.

ALD. JOHN KJELLANDER—Good government has won a signal victory. The people have confidence in the city council. This is a council governed city and the people have made it clear they will resent any attempt to make it a boss ruled city. The big plurality given me in my ward—which is also the mayor's ward—is especially gratifying.

FARMER KILLED BY TRAIN.

Wealthy Seward Man Meets Death in Odd Accident at Minooka, Ill.

Joliet, Ill., Feb. 29.—As James Laird, a wealthy Seward farmer, was loading freight into a wagon at the Rock Island railroad station at Minooka today his team became frightened and started to run along the railroad tracks. Laird gave chase and caught hold of the tail end of the wagon. At the time the St. Paul limited train, running at high speed, came into view, and before Laird could seize the reins and guide the team from the rails the engine had crushed into the wagon. Laird was thrown for some distance and instantly killed.

BENCH WINNERS

REPUBLICAN	DEMOCRAT

John A. Swanson

Leo J. Doyle

"WETS" AND "DRYS" CLAIM ALDERMANIC VICTORIES.

Toman Says Election of "Rebel 9" Majority Is Slap at Sunday Closing—Davis Satisfied.

The wets and drys both claimed a victory in the results of yesterday's primary. It was the first aldermanic fight in which the Anti-Saloon league has taken an active part.

Ald. John Toman, member of the executive committee of the United Societies and floor leader of the wets in the council, said:

"It is easy to see the people of Chicago have repudiated the action of the mayor in putting on the Sunday lid. The fact that practically all of the rebel nine aldermen were renominated is the best evidence that the voters still resent taking away their personal liberties."

With one exception all of the seventeen aldermanic candidates indorsed by the United Societies for renomination won out.

CARSON PIRIE SCOTT & Co.

Remarkable Values Are Brought by the Arrival of These Decorated

French China Dinner Sets at $22.50 and $25

In the light of present conditions these sets are exceptional values, and we are extremely fortunate in having secured them.

French china, 100-piece dinner sets, in new border designs, with gold stippled handles, special, $22.50 set.

French china, 100-piece dinner sets, in new border patterns, with gold line on each piece and gold encrusted handles, special, $25 set.

Fifth Floor, North Room.

PICK-UPS

From the Day's News of Aldermanic Primaries.

HIEROGLYPHICS.

Miss Nina Hoeft of 8200 Pierce avenue experienced difficulty in being allowed to vote in the Nineteenth precinct of the Fifteenth ward. She had ignored a suspect notice which had reached her under the name of "Mima" Holt and found also that her name on the poll list was down as "Minnie" Hoefs. Chief Clerk Dennis Egan sent her back to the polling place with a letter to the judges informing them to accept her ballot.

BLIND.

At the counting in the Fortieth precinct of the Fifth ward at the polling place at 4100 South Maplewood avenue it was found that although forty-four women had voted, the ballot box contained only forty-one ballots and that in the men's ballot box there were three more ballots than the number of men who voted. Election Attorney Colin C. H. Fyffe instructed Democratic Judge C. L. Vroman that one of the judges be blind folded and be instructed to pick three ballots from the men's ballot box and destroy them. It was his ruling also that the woman's ballot box would have to be counted short.

COWED.

"I am for preparedness," said Chief Clerk Dennis J. Egan at the close of the day. "This has been a quiet and orderly election because all of the forces of the city were prepared for trouble. All evil doers or thinkers were cowed at the sight of the preparations for their apprehension in case anything wrong was attempted."

GALLANTRY.

County Judge Thomas F. Scully, who covered the city in an automobile from Rogers Park to South Chicago and visited about 400 polling places, attributed the orderliness of the election to the presence of women in and about the polls.

DISORDER KEEPS POLICE ON JUMP

Fights, Frauds, and Gunplay Mark Hot City Primary.

R. J. PRENDERGAST HURT

Fuss, fight, and fraud, bruised heads, broken bottles, dire threats, gun play, and a few arrests for illegal voting and saloon slipping—these evidences of political bitterness contributed their quota to the tenseness of the primary election.

Squadrons of fast moving automobiles transported armed peace officers and investigators from their several headquarters in response to hundreds of complaints and reports of intimidation, overzealous challenging, attempted illegal voting, and physical clashes between the workers of contending factions.

The forces of law and order were composed of the entire fraud bureau of the election commissioners' office, the police and detective contingent of the state's attorney's office, a large detachment of sleuths from the detective bureau, under command of Chief of Detectives Nicholas Hunt, police details from every precinct in the city, and an auxiliary force of 200 private detectives.

Although veterans of past political battles had looked forward to a record breaking wave of violence and disorder, it was maintained at the close of the day that the number of outbreaks had fallen far short of the expected.

Close Watch in Nineteenth.

Conditions in the Nineteenth and the Twenty-first wards held the palm for violence. In the Nineteenth ward, where there were fears of a widespread intimidation of voters by the "black hand," detectives from the state's attorney's office spent the day searching men and relieving suspects of weapons. Two arrests were made for carrying revolvers.

In the Twenty-first ward the ancient rivalry of those who follow the banner of "Hot Stove" Jimmy Quinn and those who respond to the call of John F. O'Malley had its first serious clash near the Revere house, on North Clark street, the polling place of the Fifty-second precinct.

Prendergast in Fist Fight.

John Prendergast, Harrison-Quinn candidate for the Democratic nomination, exchanged blows with Courtney Scobell, a Sullivan committeeman and minute clerk for Judge Richard E. Burke in the Criminal court. Scobell went down for the count, according to witnesses, and Prendergast made the charge that floaters and repeaters were being voted in squads and that the police had refused to interfere.

Later in the day Assistant State's Attorney Richard J. Prendergast, brother of the candidate, began challenging voters in the same polling place, and was struck over the head with a whisky bottle, after four men had trained guns on him and ordered him out of the place. The wounded attorney was taken to the Henrotin hospital, where physicians who examined the gash in his head were unable to determine whether the skull was fractured.

Trapped by His Age.

Albert Huggart, 29 years old, 126 Locust street, tried to vote under the name of N. Strohan of 16 East Erie street at the Forty-fifth precinct of the Twenty-first ward, at 713 North Dearborn street. The clerks noticed that Strohan's age on the poll books was 50 years, and called the voter to account. He ran from the place, but was captured. When placed under arrest on a charge of illegal voting he declared that Strohan was out of the city and had asked him to vote for him.

Oscar Carlson of 140 West Oak street reached the Twenty-ninth precinct polling place of the Twenty-first ward, at 155 West Oak street, at about 10 o'clock in the morning, and found that some one had preceded him by one hour and voted his name on the Democratic ticket. Carlson is a Republican. Attorney Edwin D. Jackson reported a similar experience in the Thirty-second precinct of the Twenty-first.

Deputy Sheriff Thrown Out.

Deputy Sheriff Benjamin Kramer was forcibly ejected from the polling place of the Fifth precinct of the Twentieth ward, at Fourteenth and Newberry streets, on orders of Election Commissioner August Lueders, who returned to the place three times and each time received complaints from the judges that Kramer was displaying a revolver and a blackjack and intimidating voters.

Two saloonkeepers were arrested for opening their doors during the voting hours. They were M. Powers, proprietor of a saloon at West Austin avenue and Orleans street, and Joseph A. Hackett, keeper of a saloon at 1355 South State street.

SWANSON WINS OVER CORNWELL FOR G. O. P. JUDGE

"Surprise" Candidate Who Backed Women's Laws a Strong Victor.

FOR JUDGE

Complete Returns Municipal Bench Vacancy.

DEMOCRAT.

Doyle wins over Dooley by 40,650.

	Men.	Women.	Total.
Doyle	61,713	23,199	74,912
Ponzo	4,421	1,347	5,768
Ehrich	14,225	3,698	17,977
Dooley	34,296	9,966	44,262
Golan	2,875	977	3,852

REPUBLICAN.

Swanson wins over Cornwell by 11,737.

	Men.	Women.	Total.
Hamill	16,907	6,018	22,885
Swanson	23,624	12,501	35,915
Schulze	12,351	5,069	17,910
Jones	7,966	3,593	11,589
Cook	3,029	1,211	4,234
Cornwell	25,161	9,017	34,178
Beach	2,844	1,791	4,635
Fogel	2,909	600	3,169
Hendricks	4,010	1,846	5,856

The bitterness of aldermanic fights left the contests for Municipal judgeship candidates in a comparatively placid political backwater.

On the Republican side, however, what promised to be a close race developed between John A. Swanson and Willett H. Cornwell, both state senators. Cornwell led in the earliest returns, but Swanson quickly overtook him and was returned winner by the comfortable plurality of 1,178 in a field of nine candidates.

Among the Democrats, Leo J. Doyle, a master in chancery of the Superior court, won a virtually uncontested victory. His plurality over his closest competitor, James C. Dooley, was above 40,000.

Doyle was the choice of the Chicago Bar association in its primary, but Swanson held second place in the lawyers' referendum, Cornwell having been their recommendation to Republican voters. The latter was backed by a group which pleased to term itself "neutral."

Swanson is a Dencen man, was strongly recommended by the Municipal Voters' league, and had the advantage of an active campaign in his behalf—particularly an appeal to the women voters.

His record in the legislature, it was pointed out, is one of particular interest to women, because of his work for the so-called "abatement law," which is intended to prevent the use of buildings for immoral purposes by holding the property owners directly responsible.

CHARLIE NEVER SAID IT.

So University Student Committee Retracts Charge Against the Mayor's Secretary.

The forum investigating committee of the University of Chicago, which issued a signed statement Saturday in the Daily Maroon to the effect that Charles Fitzmorris, secretary to the mayor, told them "to get the h— out of here" when they asked to see the January, 1914, police report, in a letter to the Maroon yesterday acknowledged two errors in their report. The committee admitted it was not the mayor's secretary with whom they spoke, but a member of the office force, and, second, that he did not say the phrase quoted, but merely that being citizens of the Sixth ward was "not enough."

Tobey
Semi-Annual Sale
Oriental Rugs

Many of our Oriental Rugs, always noted for their reasonable prices, are marked at reductions of 10 to 25% for this sale.

They have been selected with discriminating care by our Oriental experts and are shown in a wide variety of weave, pattern and color. Your inspection is invited.

The Tobey Furniture Company
Wabash Avenue and Washington Street

ROBERTS & CO.
GENUINE
DIAMONDS
Now on Sale—All
Single Stones

Value	Weight	Price
$65.00	3-8 3-64 of a carat..	$ 42.00
75.00	1-2 5-64 of a carat..	47.50
40.00	5-15 1-64 of a carat..	24.00
48.00	3-8 1-32 of a carat..	32.00
90.00	5-8 1-32 of a carat..	62.00
35.00	1-4 3-64 of a carat..	19.00
50.00	5-8 1-64 of a carat..	32.00
125.00	5-8 3-64 of a carat..	90.00
45.00	1-2 1-32 of a carat..	25.00
40.00	1-4 1-64 of a carat..	24.00
50.00	5-8 1-32 of a carat..	28.00
90.00	3-4 1-64 of a carat..	74.00
41.00	3-8 5-64 of a carat..	25.00
65.00	5-8 1-16 of a carat..	42.00
38.00	1-2 1-64 of a carat..	24.00
100.00	1 carat.....	75.00
195.00	1 1-2 3-64 of a carat..	140.00
45.00	3-8 3-64 of a carat..	29.00
40.00	1-4 1-32 of a carat..	25.00
45.00	1-2 1-64 of a carat..	29.00
110.00	1 1-16 carats.....	89.00

Diamonds purchased from us can be exchanged at full value any time within two years.

Lowest Priced Diamond House in America
Roberts & Co.
DIAMOND IMPORTERS
9 West Madison Street
"Five Seconds From State Street"
GROUND FLOOR
OPEN SATURDAY TILL 10 P. M.

LOOK FOR SIGN
Before the Play and After the Play Any Time of the Day Visit the
Friars Inn Cafe
Good Music and Dancing
Northeast Corner Wabash and Van Buren
LOOK FOR SIGN

TURKS EVACUATE TREBIZOND, PORT ON THE BLACK SEA

Quit Ancient Armenian City and Neighboring Towns as Russians Continue Drive.

PETROGRAD, Feb. 29.—The Turks are hastily evacuating the important Black sea port of Hrebizond and neighboring cities before the Russian advance, according to Tiflis dispatches today.

The evacuation of Trebizond was made necessary by the approach of two Russian forces, one moving westward along the shores of the Black sea through Riseh, and the other in a northwesterly direction from Erzerum.

An official statement from the war office Saturday night said the Erzerum troops were within fifty miles of Trebizond. Unofficial reports have placed the second attacking army about the same distance from Trebizond on the Black sea coast.

[*Trebizond lies 120 miles northwest of the fortress of Erzerum. The city stands on a plateau surrounded by an old wall. It is an important trading center and has a population of about 40,000. Xenophon and the ten thousand Greeks, in their great retreat, reached the sea at Trebizond.*]

Russ Report on Erzerum.

The war office tonight gave out the first authentic report of the capture of Erzerum. It follows:

The Turkish communication of Feb. 21 states that the retreat of the Turkish army from Erzerum toward a position west of the fortress was effected without loss, and that the Turks abandoned in the fortress only fifty old guns. The Turkish communication declares Erzerum really was not a fortress, but merely an open town with fortifications devoid of any military value.

In view of these assertions, the Russian general staff announces that the fortress of Erzerum was the only fortified point in the interior of Asia Minor, protecting western Armenia and Anatolia and commanding all the best roads of Transcaucasia and the interior of Asia Minor. For many years great improvements have been carried out in the works by the Turks, with the assistance off Germans. The terrain in front made it naturally strong, while it was covered on the flanks by mountain masses most difficult of approach and with their passes protected by powerful forts.

Such was the formidable barrier on the path of our offensive, with enormous defensive advantages on the northeast and east.

Turk Army Fights Hard.

During the five days' assault the fortress was defended by the Turks with stubborness, to which the enormous number of dead and frozen bodies gives testimony. The Caucasus army succeeded in surmounting a steep mountain, protected not only by frost but by wire entanglements and other defenses, and assaulted the fortress after an artillery preparation. The assault on the forts and principal position lasted from Feb. 11 to Feb. 15 inclusive.

After we had taken the forts on the left flank of the principal Turkish line of defense, extending twenty-seven miles, the fate of the forts in the center and on the right flank, and, after them, of the second line forts and the principal defensive position, was decided Feb. 16, after short attacks. These fortifications, which were full of Turkish dead, remained in our possession.

Moslems Wiped Out.

During the assault on the fortress, several Turkish regiments were annihilated or taken prisoners with all their officers. On the line forts alone we took 197 artillery pieces of various calibers, in good condition. In the defense works of the central fortress, we took another 126 pieces. In the fortified region of Erzerum we took a large number of storehouses of various kinds, which have already been mentioned by the headquarters staff. The exact number of Turkish prisoners is 235 officers and 12,753 men.

Few Turks Left Alive.

It is possible to estimate the force of the blow which we dealt the Turkish army by the fact that some of their army corps of three divisions now number only from 3,000 to 5,000 men, with a few guns. All of the remainder have either fallen into our hands or perished in the fighting or from cold.

The Turkish prisoners captured in Erzerum or in the pursuit complain bitterly that their headquarters staff was concentrated in the hands of the Germans, who during the assault on the fortress were the first to abandon the fortified positions, causing panic and disorder among the already shaken Turkish troops.

Turkish War Report.

CONSTANTINOPLE, Feb. 29.—The following statement was issued by the war office today:

Mesopotamian front—On the night of Feb. 22 the enemy attempted a surprise attack against our positions at Felahie. It was repulsed easily.

On Feb. 23 the enemy attempted to land in sloops a battalion against our left wing. He was prevented from doing so by our fire.

Caucasian front—There is nothing of importance to report.

Dardanelles front—Between Feb. 22 and Feb. 24 enemy warships bombarded at various hours the Anatolian coast. On each occasion they were compelled by our coast batteries to withdraw without having obtained any results.

The Battle Lines Around Verdun.

1—French pour heavy artillery fire on Germans intrenched at Samogneux from west bank of Meuse.

2—Cote du Poivre (pepper Hill) center of tremendous conflict. Germans have intrenched on north slopes and French artillery is deluging positions with a curtain of fire.

3—Germans report success in storming small armored work directly northwest of village of Douaumont. Repeated French attacks to retake position stopped.

4—Berlin reports clearing of wooded region northeast of Blanzee and Watronville of all enemy forces.

5—Germans report capture of Manheulles and Champion, positions flanking French lines at Fresnes. Paris claims counter attacks resulted in French regaining western portion of Manheulles.

SAY GERMANS LOST 160,000 NEAR VERDUN

Reports from Dutch Sources Place Number of Those Killed at 40,000.

(Continued from first page.)

Fort Douaumont, Kaiser Wilhelm watched for six hours the bloody struggle for possession of the fort, according to German prisoners, whose stories were telegraphed here today.

A raw wind blew sheets of rain and snow across the position and staff officers urged the emperor, on account of his recent illness, not to expose himself.

Despite their entreaties he held to his post, field glasses in hand and protected by a great stormproof coat until the Bradenburgers charged into the French positions.

German Official Report.

BERLIN, Feb. 29.—The official statement issued by the general army headquarters today was as follows:

East of the Meuse we stormed a small armored work directly northwest of the village of Douaumont. Repeated enemy attacks in this region were stopped at the very outset.

In the Woevre our troops have passed Dieppe, Abaucourt and Blanzee. They have cleared the extensive wooded region northeast of Watronville and Haudiomont, and have taken in their heroic advance Manheulles and also Champion.

Up till last night we counted unwounded prisoners 228 officers and 16,575 men, and further 78 cannon, 7 of these heavy and of the most modern kind, and 86 machine guns, while uncounted war material is reported as booty.

At the forester's house at Thiaville, northeast of Babonviller, the projecting portion of a French position was attacked and taken. A large number of prisoners remained in our hands.

French Official Report.

PARIS, Feb. 29.—The latest communication issued tonight by the war office reads:

In Champagne our batteries shattered German organizations in the region of Hill 193. To the west of Maisons de Champagne the Germans exploded a mine, the crater of which we occupied.

In the region of Verdun, the bombardment continued on the north front with less intensity than on the preceding days. No infantry action was reported in the course of the day. The Germans intrenched themselves on the slopes north of Cote du Poivre (Pepper Hill), the first ridge of which is occupied by our advanced elements.

We carried out a violent fire on Samogneux, where an enemy battalion had assembled.

At various points on our front in the Woevre our artillery fire prevented attacks, in the course of preparation, from being carried out.

In the Vosges there has been great artillery activity in the region of Senohes and the Ban-de-Sapt.

The text of the official communication on hostilities late yesterday and last night given out by the French war office this afternoon is as follows:

To the north of Verdun the bombardment has continued with increased intensity.

In the sector to the east of the Meuse last night there was a resumption of the previous violent local attacks, particularly in the vicinity of the village of Douaumont, where the fighting came to hand to hand encounters, resulting in the driving back of the enemy by our troops.

In the Woevre district the Germans were successful, after an intense preparatory artillery fire in gaining possession of the village of Manheulles. An immediate counter attack on our part brought us back to the western boundary of this village, which we now hold under our fire.

Germans Caught in Trap.

In Lorraine the enemy was successful in penetrating several small sections of our advance trenches, but they were almost immediately driven out of these positions.

Wounded soldiers arriving from the front tell vivid stories of the terrific battle.

"Do you know about the trick we played on the Germans in Caures wood?" was the question with which one soldier introduced today his account.

"Well, to the north of Verdun," he continued, "a little beyond Beaumont, lies Caures wood. It was a point to which the Germans devoted special attention and therefore everything was done to give them as good a reception as possible.

"While our infantry on the fringe of the wood held off the enemy, a lieutenant of engineers and his men made their final preparations in the wood, which had been carefully mined beforehand. When all was ready the infantry fell back and the Germans, convinced that our men were bolting, tore after them in the wood, yelling exultantly.

"When the last Frenchman was safely out of the wood some one posted near Beaumont pressed a button. There was a heavy boom and trees mingled with bodies shot into the air. Virtually every man of the enemy in the wood had been killed."

Another soldier who was in one of the most advanced trenches early in the battle gives his experience as follows:

"At dawn we received orders to leave the trench and to retire to a strong position in the Vaux woods in front of Douaumont. Bending low, we retired through the snow without much loss. Once in the new trenches we could not hear one another speak, so great was the noise of the cannonading, and when we looked through the periscopes we could only see heavy clouds of smoke shutting out the sky, with jets of fire flashing through the snowflakes. There were about a dozen of us in the trench and we felt the suppressed emotion so much that at last we all burst out singing, and yet none of us could hear a word spoken even by himself.

"Then we saw the Germans coming on. They were in such masses that they looked like a flock of sheep. When our guns began to speak white empty spaces showed among the gray of the advancing masses, but they were soon filled up by fresh patches of gray. As they neared our barbed wire our machine guns opened fire and we had to cover our ears with anything that came handy, the noise was so tremendous.

"The Germans advanced bravely, waving their rifles or leaping as they passed over the heaps of dead."

USE "STEAM ROLLER" PLAN.

BERLIN, Feb. 29.—All reports of the battle of Verdun show a more and more remarkable coöperation of all arms. A study of the progress during the week since the first attack was delivered shows that guns must have been steadily brought forward as fast as the infantry cleared any French position, there to resume the work of making the next position ripe for storming.

In view of the character of the ground fought over, the pioneers and other technical groups must have fulfilled their duties with the utmost precision and according to program. The fact that the French were unable to take any number of prisoners worth reporting is taken here to indicate that the German troops are splendidly in hand and are carrying out the work planned for each advance, but are not advancing further until the ground is prepared for them.

The Germans east of Verdun, who reached the base of the Lorraine hills on Sunday, now appear to be in a position to bring their guns to bear on the Verdun forts at the most effective distance. The abandonment by the French of the so-called Meuse peninsula, was expected after the taking of Champneuville by the Germans.

Straighten Out the Line.

The advanced German line from Champneuville toward Bras shows that the Germans gradually are straightening out the kink in the line north of Verdun. Between Verdun and Fort de Marre, which forms the northwestern corner of the Verdun fortifications, lies the Meuse, and on the western shore is a broad stretch of flat meadow land which is commanded by Fort de Marre and by its advanced batteries, and hence immediate further progress in this direction is not expected.

Reports from Upper Alsace tell of continued activity. Heavy cannonading is audible in the southern Vosges, and in the so-called Sundgau, the cannonading is especially vigorous in the valley of Metzeral and the vicinity of Altkirch.

Further activity is reported on the extreme southern German front along the Swiss border, where the recent capture of a French trench improved the German line generally. Activity here and at other points beside Verdun indicates a general attack along the whole front naturally cannot be predicted. Possibly the purpose is to prevent the French from withdrawing troops from any point for the reinforcement of Verdun.

U. S. SUES RELIEF RECIPIENT.

Government Seeks to Secure Return of Money Advanced Refugee Stranded in Europe by War.

New York, Feb. 29.—The first of the government suits to recover money loaned to Americans who were stranded in Europe when the war began, was begun today at the instigation of Secretary of the Treasury McAdoo by United States District Attorney France of Brooklyn. He brought suit against Walter A. Manice to recover $67.83.

GERMAN FORCES PREPARING FOR BIG RUSSIAN CAMPAIGN.

Teutons Gathering Great Stores of Munitions—Another Great Effort Expected in Spring.

PETROGRAD, Feb. 29.—Announcement was made semi-officially today that tremendous activity has been observed over the whole length of the German front in the east. There are various indications that spring will see another great effort by the Germans on the Russian front.

Enormous quantities of incendiary and explosive bombs have been collected by the Germans.

The following official communication from general headquarters was issued today:

In the Dvinsk region, near the village of Garbunovka and north of the Poniewesch railroad, our troops drove back the Germans and made a slight advance. Between Lakes Isen and Medouos and to the south the Germans later in serried ranks advanced against our trenches, but recoiled before our heavy fire.

BRITISH AIRMEN VICTORS IN SEVERAL SKY FIGHTS.

Official Statement Issued in London Tells of Contests in Which Enemy Is Brought Down.

LONDON, March 1, 1 a. m.—A British official communication issued here says:

Flight Lieut. Simms attacked a hostile aeroplane, which fell in flames a short distance in front of the Belgian lines.

A German aeroplane of the albatross type was brought down south of Merville, behind our lines. Another hostile aeroplane turned completely over and burst into flames and fell behind the German lines in the vicinity of La Bassee.

A German captive balloon broke loose and drifted northward at a great height, passing over our lines east of Bethune.

Two German balloons before the Belgian front broke from their moorings and fell, one into the sea opposite La Panne, the other near Coudekerque.

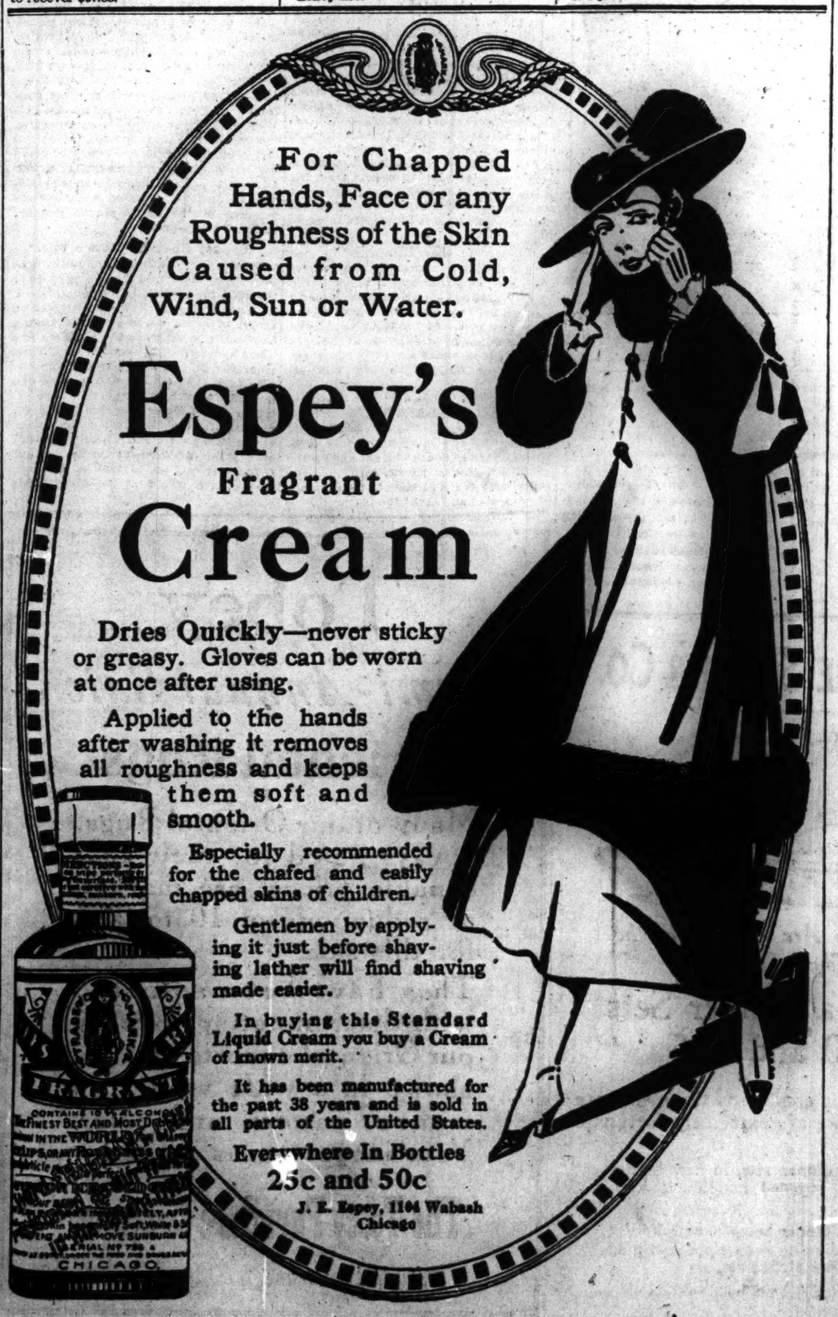

JOHN A. COLBY AND SONS

FURNITURE DEALERS for Half a Century Open their NEW STORE with a Choice Collection of Fine Furniture and Decorations Including rare examples from the COLBY SHOPS and from ABROAD

129 NORTH WABASH AVENUE · BETWEEN WASHINGTON AND RANDOLPH STREETS.

EMERY MOTOR LIVERY CO.
Douglas 115
20¢ PER MILE
After First ½ Mile
In Our Big, Luxurious Taxi-Limousines
Remember Our Phone—Douglas 115
any hour of the day or night for the finest taxi service at the lowest rates. No waiting—special loop station near the Blackstone.
First one-half mile..40c
Each half mile thereafter.....10c
Each hour waiting...80c
Each extra passenger, 10c
Open a charge account with us. A phone call will do it.
Douglas 1-1-5
Direct Wires to Our Branches

Judging Pearls Is a Difficult Task
It requires broad, technical knowledge, years of experience and peculiar native ability.
All of our pearl necklaces are matched and assembled by our own experts under the immediate personal supervision of a member of the firm whose judgment is authoritative.
We invite attention to the remarkable uniformity of tint and luster and nicety of size gradation which characterizes even our lowest priced necklaces.
Catalog Gladly Sent.
LEBOLT & COMPANY
Monroe and State
534 Fifth Ave., New York City

1st
Interest is allowed from March 1st on Savings Deposited on or before
March 6th
First Trust and Savings Bank
Capital and Surplus $10,000,000
First National Bank Building Dearborn and Monroe Streets

Bankers Advise Drinking
Customers that continued indulgence always wrecks business. All Bankers who have investigated advise the "Neal Way" at home or head NEAL INSTITUTE, No. 811-T East 49th Street, Chicago (Oakland 439), because they know that former health and efficiency is restored by
Neal Three Day Treatment.

The Globe-Wernicke Co.

Desks
Chairs
Tables
Files
Largest Stocks
Lowest Prices
11 and 15 N. Wabash

NOW ON WASHINGTON ST.
A. BISHOP & CO.
12 West Washington St.
Formerly 34 South State St.

ADVERTISE IN THE TRIBUNE.

For Best Results Use Barnard's Seeds
A good time to renovate your lawn with Lawn Grass Seed and Lawn Fertilizer
Get our FREE Book on Seeds
"When, What and How to Plant."
Practical Seedsmen and Poultrymen at Your Service.
BARNARD'S Seed Store
231-235 W. Madison St.

WESTMINSTER DANCING ACADEMY
824 East 47th St.
Vista Theatre Bldg., Ground Floor
Tel. Kenwood 598
Classes Monday, Tuesday and Thursday Evenings. Private lessons at any time. Social Dances Wednesday and Saturday evenings. Send for circular.

900 ON FRENCH TRANSPORT DIE; SUNK BY U BOAT?

Nearly a Thousand of Those on Provence Are Believed to Have Been Rescued.

PARIS, Feb. 29.—The auxiliary cruiser Provence was sunk in mid-Mediterranean on Saturday, and according to the latest reports between 900 and 1,000 persons perished.

Eighteen hundred persons were aboard the cruiser, according to an official statement from the ministry of marine. Of this number it is known that 296 have been landed at Malta and about 400 on the Greek island of Melos.

Two vessels were sent to pick up survivors and it is believed that more than 500 are now on board these ships.

CAUSE OF DISASTER UNKNOWN.

The censor has forbidden publicity of the cause of the disaster. It is not known if the great ship was the victim of a submarine, of a mine, or of an accident.

Submarines are known to have been operating in the mid-Mediterranean for some time, the British steamer Fastnet and a Swedish steamer having been torpedoed in those waters within the last few days.

It is believed the Provence was carrying troops either from or to Saloniki. The islands of Malta and Melos, where survivors were landed, are 600 miles apart. Melos lies off the southeast coast of Greece. It is probable that the Provence was sunk somewhere between the Greek west coast and the island of Malta.

ONCE PALATIAL LINER.

The auxiliary cruiser Provence sunk is believed to be the palatial French liner of that name, although the ministry of the marine holds its counsel. It is known the Provence has been in admiralty service.

There is a French battleship of the same name, but it is obvious this is not the vessel referred to as having been lost.

The fact that there were 1,800 persons aboard the lost ship strengthens the belief that it was the former trans-Atlantic liner.

Shipping lists show a second steel steamer Provence, but it is of only 3,941 tons, and it is doubtful whether such a small boat would be crowded with 1,800 persons even in such an emergency as carrying troops.

ONE OF OCEAN GIANTS.

The Provence was of 19,200 tons and 608 feet long. It was the second largest ship in the French line's service, being exceeded in tonnage only by the France. It was famous for its beautiful salons and rich fittings. As a vessel in the government service, the Provence was, of course, stripped of its finery and was probably being used as a troop ship.

The Provence had a speed of twenty-one knots when requisitioned, but when in its prime was capable of twenty-five knots. It was placed in service in 1906 and at that time was one of the fastest ships afloat. It made its maiden trip from Havre in six days, nine hours, and ten minutes. One of its speed feats was to defeat the Cunarder Mauretania in a transatlantic race. The Provence was taken over by the admiralty in August, 1914.

GERMAN MINE SINKS SHIP.

COPENHAGEN, Feb. 29.—The Gothenburg steamer Knippla, displacing 398 tons, struck a German mine south of Falsterbo, just outside Swedish territorial waters, and sank. Fifteen of its crew and two women passengers were rescued.

FORD PARTY'S SECRETARY EXPELLED FROM GERMANY.

Lochner, Now at Stockholm, Says He Was Told to Leave Berlin and Never Return.

STOCKHOLM, Feb. 29.—Louis P. Lochner, secretary of the Ford peace party, who arrived here yesterday from Switzerland with the Swiss representatives, states he has been practically expelled from Germany. After spending three days in Berlin he received orders to leave the country and never return.

Great French Liner "La Provence" Torpedoed in Mediterranean

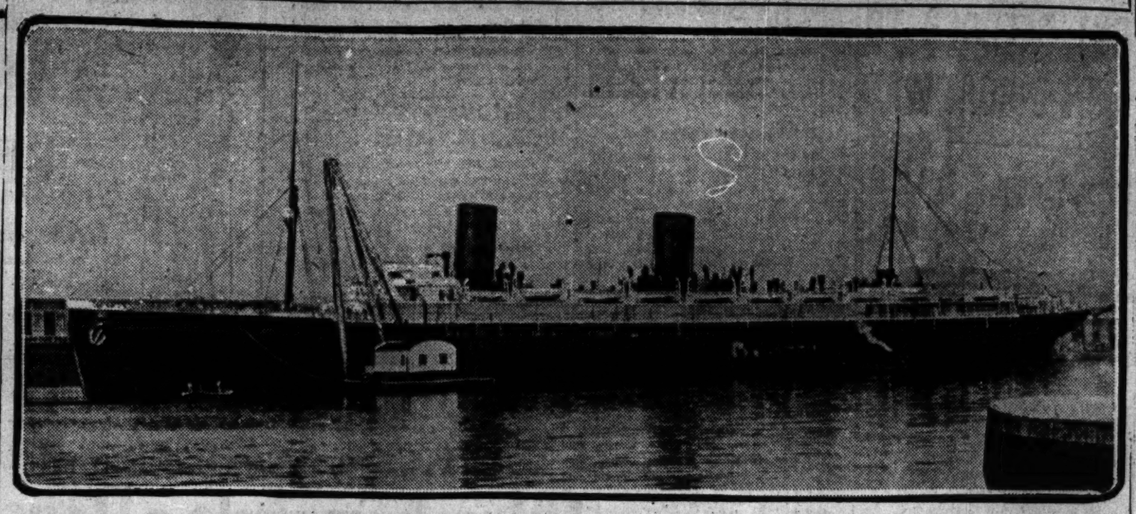

La Provence was one of the largest and swiftest of the French line vessels. It was built in 1906, with a displacement of 19,200 tons, length 602 feet, beam 65 feet, and 38 feet draft. At the beginning of war the La Provence was requisitioned as a transport.

MALOJA VICTIM OF A TORPEDO?

Officer Makes Statement at Inquest—Sinking of Liner Described.

LONDON, Feb. 29.—That the liner Maloja, sunk off Dover on Sunday, was torpedoed and did not strike a mine, was the sensational testimony offered at the Dover coroner's inquest today by Chief Officer Forbes.

Forbes' statement was not corroborated by any of the other witnesses at the inquest. It was the first hint from any source that the big Peninsular and Oriental liner was not the victim of a mine, as had been reported.

After Forbes testified the inquest was adjourned until tomorrow pending an inquiry into this new phase of the Maloja's sinking.

German Mines Off Dover.

That German submarines have been sowing mines off Dover was the belief expressed today by Ralph Foster of Kansas and other survivors of the Maloja disaster, including some of the officers of the ship.

The fact that a number of disasters have occurred in the neighborhood of Dover during the last two Sundays is considered in some quarters in London as possible evidence that German submarines, knowing that a number of boats clear for foreign ports Saturdays, have taken advantage of that fact to creep in as near the coast as possible in the night time and discharge cargoes of explosives.

In the opinion of Mr. Foster lifeboats are virtually useless where vessels strike mines, as the ships almost invariably sink quickly and because the crews are insufficiently drilled for quick action and the boats cannot be lowered when a ship heels over on its side as the Maloja did.

Has Thrilling Experience.

Mr. Foster had a thrilling experience. He was afloat in the icy water and on upturned boats an hour before he was rescued.

"I was promenading the deck well forward about 10:20 o'clock Sunday morning," Mr. Foster said today, "when I heard a slight report. I thought it was a gun firing a blank shot until I saw debris falling. Even then the concussion had been so slight that I concluded an accident must have happened to some other ship near by.

"I rushed back immediately toward the stern of the Maloja, but before I had taken a dozen steps the ship began to list, and I started toward the lifeboat that had been allotted to my cabin. It was so full of people, most of them lascars, that I saw it was likely to be swamped, so I went below for a life belt. I put on my overcoat and the life belt and also took my passport.

Unable to Clear Boat.

"By this time—hardly three minutes after the explosion—the passageways below were awash. I returned to the lifeboat and tried to help shove it clear. Two of the white crew of the steamer were standing by to lower the boat, but only a steward and myself were making any efforts to push it off from the ship's side. We could not get the boat clear of the railing on account of the heavy list of the Maloja.

"Everybody then piled out of the lifeboat. Most of them slid across the deck and into the water on the other side. The deck was inclined to such a degree that we could not stand. I grabbed at an oar and slid down the deck into the water. The waves were so strong that I found that I could not swim in them and was washed back against the side of the ship.

Washed Off Tiny Craft.

"Finally I managed to reach a capsized boat a few feet away and crawled onto it. From there I could see in the water near me several bodies of persons who were bleeding about the head. One Lascar was being ground between a lifeboat and the ship's side. A big swell washed me off my insecure perch.

"I knew what would happen to me if I stayed on the side of the ship I was on, so I managed to get to the other side and clung to the railing until only the davits were projecting out of the water. I then pushed away from the steamer and swam a few yards to a boat that had five or six Lascars in it. When I looked around the last davits of the Maloja had disappeared.

"We had no oars and the waves kept breaking over the boat. When it began to sink we swam to another capsized boat and clung there until a boat from a destroyer took us off.

"When we came alongside the destroyer I noticed that the swells seemed to bob us up and down for twelve feet. I looked at the clock on board the destroyer and saw it was 11:30 o'clock.

"The only terror or excitement shown aboard the Maloja while they were trying to lower the boats was on the part of Lascars and some children, who had become separated from their mothers. One child, who was on deck near the point of the explosion, was blown to pieces, an officer told me."

Mr. Foster said he also was deeply impressed by the bravery of the women and the white crew of the Maloja, but not by its Lascar crew.

THREE AMERICANS SAVED.

Washington, D. C., Feb. 29.—Consul General Skinner at London reported today to the state department that only one American, Ralph B. Foster, was aboard the liner Maloja, sunk by a mine Sunday off Dover, and that he was saved.

A dispatch from Mr. Skinner later in the day said two Americans, Samuel Kaplan and Aaron Feinstein, both of New York, were on board and were saved when the Dutch steamer Mecklenburg struck a mine and sank in the English channel Sunday.

ALLIES MASS FRESH TROOPS.

Passengers Just Arriving from Abroad Say Huge Force Is in Reserve at Bordeaux.

New York, Feb. 29.—The entente allies have massed from 500,000 to 1,000,000 fresh troops at Bordeaux, to be ready for emergencies, according to passengers who arrived here today from France aboard the steamship Rochambeau.

ENGLAND TO AID HOME PRODUCTS

Great Chamber of Commerce Meeting Discusses Trade After the War.

LONDON, Feb. 29.—Trade after the war was discussed by a notable gathering today of the representatives of all the great commercial organizations of the country forming the British Association of Chambers of Commerce. Upward of 1,000 delegates were present, including the chief figures in all the lay industries.

The main interest of the gathering centered on a change in Great Britain's present tariff system allowing virtually free admission of foreign imports owing to the prevailing belief that Great Britain's free markets have been one of the chief sources of the building up of German industry.

Addressed by McKenna.

The government's interest in the meeting was shown by the attendance of the chancellor of the exchequer, Reginald McKenna, who has charge of the framing of the tariff schedules. He addressed the executive committee, arguing that the government was not committed to adhering to the old economic policies, which the experience of the war had shown must be readjusted to the new conditions.

The commercial attaché of the American embassy at London, A. H. Baldwin, and representatives of Canada, Australia, and other colonies also were present.

Several important resolutions were adopted after an extended debate, two of them reflecting overwhelmingly the sentiment for an entire readjustment of the British economic and trade policy.

One resolution, unanimously adopted, declares: "The experience of the war has shown that the strength and safety of the British nation in time of national peril lie in the possession by this nation of the power to produce its requirements from its own soil and its own factories, rather than in the possession of values which may be exported and exchanged for products and manufactures of foreign countries."

Reciprocity Is Favored.

Another resolution, for reciprocal trading relations and tariffs, developed some opposition from the adherents of the traditional free trade policy, but finally prevailed with virtual unanimity. It provides "first, for preferential trading relations between all British countries; second, for reciprocal trading relations between the British empire and allied countries; third, for favorable treatment of neutral countries; fourth, for restrictions by tariffs and otherwise on all trade relations with enemy countries, so as to make it impossible to return to pre-war conditions."

The Bradford delegation urged absolute prohibition of further dealings with Germany, but this did not prevail.

UNIVERSITY LAW EXPERT DISAGREES WITH WILSON.

Prof. Hall of Chicago Contends Sinking of Armed Merchantmen Violates No International Law.

That President Wilson is wrong and unfair if he deems it a clear violation of international law to sink armed merchantmen was the opinion of James Parker Hall, professor of law at the University of Chicago, who spoke in Assembly hall of the Fine Arts building yesterday.

"No principle of international law ever has been laid down allowing merchantment to carry weapons that will readily sink a standard type of public armed vessel," Prof. Hall said. "Let the allies take the guns off the merchantmen if these weapons are not for the purpose of sinking submarines."

According to Prof. Hall if armed merchantmen are held to be war vessels they have no right in American ports and should be excluded.

Prof. Hall is of the opinion that if President Wilson's interpretation of international law is upheld the protection of American coast line might be impaired in case of war.

"If our navy were totally destroyed by the enemy," he said, "all we would have left would be the submarine."

AUSTRIAN GUNS SILENCED BY ITALIANS, ROME REPORTS

Marching Troops Shelled in Fella Valley—Artillery Active in Goritz Section of Isonzo Front.

ROME, via London, Feb. 29.—The following official communication covering operations against the Austrians was issued today:

In the Lagazuoi zone, northward of Col Falzarego, the enemy during the night of the 27th opened an intense artillery and rifle fire against our positions. He was reduced to silence, however.

In the Fella valley one of our batteries fired effectively upon enemy columns marching from Uggowitz to Malborgeth.

On the heights northwest of Goritz our artillery during the night of the 27th successfully bombarded enemy detachments, which fell back to their first line.

PEOPLE, TOO, CAN CHANGE MIND, WILSON WARNED

Epigrammatic Hint from Rufus Choate Stirs Preparedness Audience—Some Hiss.

New York, Feb. 29.—[Special.]—Where a Republican convention sat in Carnegie hall a couple of weeks ago and cheered at every partisan criticism of President Wilson until the walls trembled, a great nonpartisan massmeeting of preparedness advocates set the walls shaking again tonight at every direct or indirect stricture on President Wilson's policies.

The greatest and most spontaneous applause of the meeting came at a crisp epigram which fell from the lips of Joseph H. Choate suggesting the possibility of changing presidents.

"As long as the president and Secretary Garrison held together we believed exactly what they believed and what they advocated," Mr. Choate said, "but it appears now again that the president has changed his mind. Well, presidents have a right to change their minds—and the people have a right to change their presidents."

The nonpartisan character of the crowd was shown by an undercurrent of hissing that was heard at this sally, but the brilliant disapproval was quickly overwhelmed by a redoubled volume of cheers.

"We cannot question the motives of the president," Mr. Choate went on. "We cannot ask him to explain the reasons for his change of mind. We can do, however, what he hoped we would all do—exercise patience. Well, we will exercise patience, and I will tell you how long—until the 7th of November next."

The meeting was one of two held under the auspices of the National Security league in furtherance of its plan to obtain a million members.

The second meeting was in the Century theater, where Oscar S. Straus presided.

AUSTRIAN CONSUL DENIES PRESS SUBSIDIZING CHARGE

Asserts "Facsimile" Letter Published by Providence, R. I., Paper Is a Forgery.

Denial of newspaper charges that the German and Austro-Hungarian embassies are subsidizing foreign language publications and disclosures to show that the latest "facsimile" letter printed in a Providence, R. I., newspaper is a forgery, were issued yesterday by Hugo Silvestri, consul general for Austria-Hungary in Chicago. The charges carried in the eastern publication were reproduced in a Chicago newspaper Sunday morning.

According to the alleged exposé, the "facsimile" reproduced recorded the sending of $200 from the Austro-Hungarian embassy to the Chicago consulate to subsidize the Vesmir, a weekly Bohemian paper published by Frank Iska. Examination of the "facsimile" of the "original" disclosed several errors in German and distinct marks found on German typewriters. Mr. Silvestri produced other letters received from the Austro-Hungarian embassy written in perfect German with proper marking and punctuation. All the letter heads differed from the one of the alleged facsimile. Mr. Silvestri also showed a telegram just received from the embassy at Washington. Translated, the telegram reads:

"Alleged dispatch of this embassy regarding subvention of the Vesmir pure invention and forgery."

The message is signed by Baron Zwiedinek, in charge of the Austrian embassy.

Scholle's Semi-Annual Sale

Solid Mahogany Queen Anne Sideboard, 76 inches long. Sale price.... $150

	Sale Price.
Serving Table to match	$ 75.00
Refectory Dining Table to match	125.00
Chairs to match, each	28.00
Arm Chair to match	35.00

YOUR desire to own this sideboard and the other dining room pieces that go with it will be measured by your taste for the handsome furniture of the Periods.

You'll never find a better example of Queen Anne furniture than this (you know Scholle's store is famous for its faithful reproduction of Period types); the rich soft brown of the antique mahogany finish makes a wonderfully handsome effect.

The sideboard, table, chairs, etc., are solid mahogany, and our price as quoted is remarkably low.

When you come in you may be interested in some of the following:

	Regular Price	Sale Price
Adam Mahogany Chest of Drawers	$ 85.00	$ 42.00
Brown Mahogany Adam 54-inch Dresser	155.00	95.00
William and Mary Brown Mahogany Lowboy	85.00	59.00
Adam Mahogany Bedroom Suite—Twin Beds, Dresser, Chest of Drawers, Dressing Table, Stand, Chair and Rocker—seven pieces	418.00	300.00
Queen Anne Brown Mahogany 48-inch Dresser	75.00	57.00
Chiffonier to match	60.00	50.00
Hepplewhite Bedroom Suite in brown mahogany—Cane Panel Twin Beds, Dresser, Chiffonier, Table, Chair and Rocker—seven pieces	628.00	360.00
Ivory Enameled Chippendale Dresser	60.00	40.00
Ivory Enameled Writing Table	29.00	16.00
Ivory Enameled Chifforobe	70.00	40.00
Adam Mahogany Serving Table	85.00	42.00
Queen Anne Mahogany China Cabinet	98.00	68.00
Queen Anne Mahogany Serving Table	48.00	32.00
Sheraton Mahogany China Cabinet	145.00	65.00
Charles II. Mahogany Sideboard with secret silver compartments	125.00	75.00
Jacobean Oak Oval Dining Table, five Chairs and one Arm Chair—seven pieces	113.00	85.00
Charles II. Oak China Cabinet	80.00	52.00
Renaissance Mahogany Console Table	145.00	72.00
Mahogany and Cane Easy Chair with cushion seat and pillow back	135.00	85.00
Overstuffed Pillow Davenport in mulberry etched velvet	95.00	70.00
Pillow seat Easy Chair and Rocker in imported tapestry	38.00	27.00
Mahogany and Cane Fireside Chair and Rocker, each	15.00	9.00
Mahogany and Cane Settee with tapestry seat	40.00	30.00
Solid Mahogany Davenport in imported tapestry	75.00	52.00
English Overstuffed Easy Chair with pillow seat and arms, covered in antique mohair velour	125.00	75.00
Overstuffed pillow seat Easy Chair in denim	50.00	29.00
Solid Mahogany Queen Anne Easy Chair in striped blue velvet	40.00	29.00

Scholle Furniture Co.
121 South Wabash Avenue
Between Monroe and Adams

ESTABLISHED 1875 by B. J. LEHMANN.

THE FAIR
State, Adams and Dearborn Streets

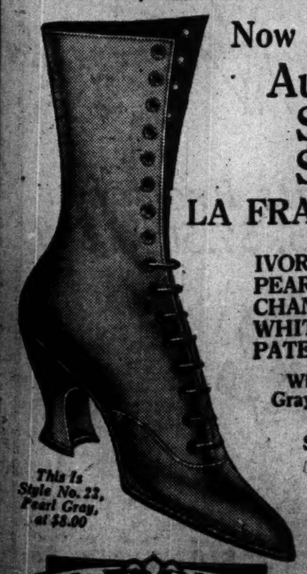

Now Ready—
Authentic Spring Styles
LA FRANCE Shoes

IVORY KID—
PEARL GRAY KID—
CHAMPAGNE KID—
WHITE CALFSKIN—
PATENT LEATHER,

With Champagne, Gray Kid and White Calf Tops

Silk Sunburst Eyelets

This Is Style No. 22, Pearl Gray, at $8.00

"LA FRANCE" Shoes, for Women and Young Women, in Staple and Novelty Styles, are priced from $3.50 to $8.

LA FRANCE

Investment and Safety
or
Speculation and Risk?

When you *speculate* you *risk* not only your interest payments, but the entire principal of your investment as well, in the *hope* of receiving a return on your funds larger than you have a right to expect.

When you *invest* you put your money to work to earn a legitimate profit for you. You have a right to expect your funds to remain intact throughout the life of your investment and to be returned to you with interest. To do this is a simple matter if you go about it in the right way. We, as dealers in conservative bonds, take far-reaching steps to protect you. Our bonds represent the best Municipal, Railroad and Public Service Corporation issues.

The service you receive in our office will be the same regardless of the size of your investment.

We have published a booklet explaining our policy in regard to investigating bonds before we buy them, which we shall be pleased to send you upon request. Call or write for booklet C-17. Telephone Wabash 3980.

Safe Bonds Paying 4% to 6%
$100 $500 $1,000

N. W. Halsey & Co.
Corner LaSalle and Adams Streets
CHICAGO

New York, Philadelphia, Baltimore, Detroit, St. Louis, San Francisco, Boston, London, Geneva.

LESCHIN Inc.
318-320 So. Michigan Avenue
The Exclusive Shop of Better Service.

The New Spring Tailleur Suits
$35

COMPRISING a special collection adapted from suit modes just received direct from Paris, beautifully made—displaying the Leschin note of difference in serges, gabardines, whipcords, checks and novelty fabrics—very special, $35

Others at $39-$45 to $125

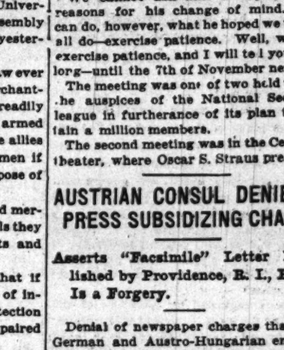

HERE the saleswoman who has been accustomed to serve you can take you from one section to another. She can show you suits, blouses or frocks—whatever you may wish to see. The prices to which we steadfastly adhere are plainly marked and each saleswoman knows all the stocks so well that it is unnecessary to turn you over to any other saleswoman.

REGARDLESS of the amount of your purchase—whether it be as low as $3.75 for a blouse or as high as $375 for a gown, you will be accorded the same helpful Leschin Service.

MARSHALL FIELD & CO
INTERIOR DECORATIONS & FURNISHINGS

Beds, Springs and Mattresses
Three Exceptional Combination Offers
$13.75 $18.75 $24.75

No. 1. A Brass Bed in a popular pattern, well proportioned and strongly made; a good Elastic Felt Mattress, weighing 45 lbs. in the full size, and covered with standard grade ticking; a durable Link Wire Spring, made the usual height of a Box Spring, and with wide strap edges; the complete outfit, in any standard size, for $24.75

No. 2. A Cottage Style Wood Bed, of new and attractive design, and supplied in a variety of finishes (see illustration); Elastic Felt Mattress and Spring as described above; the complete outfit, in any standard size, $18.75

No. 3. A White Enameled Iron Bed, of strong construction, made in a pleasing straight-line pattern; a Moss Mattress of standard weight and covered with durable ticking; a Link Wire Spring as described above; the complete outfit, in any standard size, for $13.75

Ninth Floor.

The exhibit of raw materials used by us in the manufacture of Hair Mattresses is attracting considerable comment. See Randolph Street window.

PLAN TO FORCE HOUSE ACTION ON SEA ISSUE

Wilson Men, Confident of Victory, Press for Decision Upon Warning.

(Continued from first page.)

Glass of Virginia, one of the administration leaders who counseled Mr. Wilson to execute a bold stroke to recover the ground he has lost since the Democratic revolt of last week.

"The situation is the same as last week when Speaker Clark informed the president that the resolution of warning would pass by a two to one vote," said Representative Shackleford of Missouri, leader of the Democratic insurgents.

WILSON LETTER TO POU.

The president's letter to Mr. Pou follows:

"The White House, Washington, 29 February, 1916.—My Dear Mr. Pou: Inasmuch as I learn that Mr. Henry, the chairman of the committee on rules, is absent in Texas, I take the liberty of calling your attention, as ranking member of the committee, to a matter of grave concern to the country which can, I believe, be handled, under the rules of the house, only by that committee.

"The report that there are divided counsels in congress in regard to the foreign policy of the government is being made industrious use of in foreign capitals. I believe that report to be false, but so long as it is anywhere credited it cannot fail to do the greatest harm and expose the country to the most serious risks.

ASKS FOR EARLY DECISION.

"I therefore feel justified in asking that your committee will permit me to urge an early vote upon the resolutions with regard to travel on armed merchantmen which have recently been so much talked about, in order that there may be afforded an immediate opportunity for full public discussion and action upon them and that all doubts and conjectures may be swept away and our foreign relations once more cleared of damaging misunderstandings.

"The matter is of so grave importance and lies so clearly within the field of executive initiative that I venture to hope that your committee will not think that I am taking unwarranted liberty in making this suggestion as to the business of the house, and I very earnestly commend it to their immediate consideration.

"WOODROW WILSON.

"The Hon. Edward W. Pou, House of Representatives."

Decide to Uphold Stand.

The president's move was the outcome of the cabinet meeting this morning at which the official advisers of Mr. Wilson unanimously indorsed his course in the dispute with Germany over armed ships and his refusal to sanction any waiver of the right of Americans to travel on such vessels.

The cabinet decided that the president should reject the German explanation of its purpose to sink armed enemy merchantmen without warning, unless receipt of the alleged proofs being forwarded by Berlin should demonstrate that Great Britain has ordered merchantmen to take the offensive against submarines.

In the light of the evidence so far furnished the president and his advisers pronounce flimsy the German proof of the charges that Great Britain is exceeding the rule of international law permitting defensive armament of merchantmen.

See Violation of Pledge.

The administration is disposed to inform Germany that the sinking of armed merchantmen without warning will be a violation of the assurances given the United States and that an occurrence of this character which costs the lives of Americans will be regarded a "deliberately unfriendly" act, as stated in the last Lusitania note on July 21, 1915.

The cabinet agreed with the view of the president that if the unjustified torpedoing of a merchantman, whether armed or unarmed, costs the lives of Americans diplomatic relations with the offending power should be broken at once.

The president and his advisers also decided that the administration should proceed at once to impress Germany with the understanding that the president speaks for the American government and the American people in all matters of foreign affairs. Inasmuch, however, as the recent outburst of sentiment in congress proclaimed to the world a widespread repudiation of the president's secret diplomacy, it was the opinion of the cabinet ministers that immediate steps should be taken to eradicate this appearance of a division in the government.

Attacks Wilson Policy.

Representative Mondell of Wyoming, Republican, in a speech to the house today assailed the administration's foreign policy and urged the passage of his bill, still in committee, to warn Americans from taking passage on armed merchantmen.

"I can understand how the thoughtless and heedless, the uninformed, or emotional," Mr. Mondell said, "might throw hats in the air at any bombastic declaration that the rights of Americans must not be abridged, without regard to the conditions that brought it forth or to which it was intended to apply. But when any one fully informed contends that an American citizen has a right which should not be denied curtailed, or abridged, to travel on a ship armed to fight, purposed to fight, proposing to fight, and bound into the regions of war, at the present time and under present conditions, I am compelled to believe that the one so proposing and insisting is either playing politics with the national honor or is disposed to embroil the nation in war."

FEW SHIPS ARE ARMED.

New York, Feb. 29.—Only a small proportion of the shipping plying between American and European ports—a fleet of armed Italian merchantmen—appears to be menaced by the new Teutonic submarine policy which goes into effect at midnight.

British and French ships that have arrived here and at other Atlantic ports during the last year have carried no guns. Seven Italian ships, with naval guns mounted on their afterdecks, and manned by trained crews from the Italian navy, have been plying between New York and Mediterranean ports since the first of the year, and one, similarly armed, put in at Port Arthur, Tex.

Five other Italian liners in the New York trade are understood to have been measured for armament to be placed on their next arrival at home ports. Of the latter the steamship San Giovanni sailed at noon today for Naples and Genoa. The San Giovanni carries only freight on this trip.

The steamship Giuseppi Verdi, the first Italian liner to arrive here thus armed, is due to leave port tomorrow, this being its second round trip as an armed vessel. The agents had not ascertained today the number of passengers it will carry, but believed that the number would not be large, the majority being third class.

Two to Sail March 4.

The steamships San Guglielmo and Napoli, also armed, are due to sail with freight for the Mediterranean on March 4. The steamship America, reported as arriving at Genoa on Feb. 15, is due here on March 5, to sail on the return voyage March 11.

French and British passenger ships from New York now at sea and due to pass through the war zone are as follows:

French line steamship Lafayette, Feb. 26 for Bordeaux; its sister ship Espagne, Feb. 28 for the same port; British steamships Cretic, Feb. 20 via Boston for Liverpool, and Tuscan, Feb. 28 for Glasgow. No guns were seen on any of these ships when they departed, nor were any reported to the collector of the port.

TEXT OF GERMAN MESSAGE DEALING WITH SUBMARINES

WASHINGTON, D. C., Feb. 29.—The text of the German memorandum to the United States explaining the German government's attitude on the submarine issue is as follows:

"The imperial government reiterates the pledges given on Sept. 1 and Oct. 15, 1915, and does not consider that these assurances have been modified by subsequent events.

"The negotiations conducted between the American and German governments concerning the Lusitania incident never referred to armed merchantmen.

"On the contrary, the note of the American government of May 13 spoke expressly of unarmed merchantmen.

"Furthermore, the formula agreed upon by both governments on Sept. 1 contained the proviso, 'provided that they do not offer resistance.' The presence of armament on board a merchantman createst the presumption that the vessel intends 'to offer resistance.'

"A submarine commander cannot possibly warn an enemy liner if the liner has the right to fire on the submarine. It is obvious that such resistance to the warning by a submarine cannot be the meaning of 'armed for defensive purposes,' even if it were universally recognized that defensive armament is permitted by international law.

"This point of view was adopted by the American government when it requested assurances from the Italian ambassador that the armed Italian boat Vedid Verona, which entered the port of New York, would not fire on submarines when warned by them.

"The imperial government issued its new orders to the German naval commanders after having seen by the secret orders of the British admiralty that the armament of British merchantmen is to be used for the purposes of attack and that these ships are not merely peace traders 'armed only for defense.'

"British merchantmen have, furthermore, on several occasions attacked German or Austro-Hungarian submarines. They do, therefore, not conform with the assurances given by the British government in the note of the British ambassador in Washington of Aug. 25, 1914, and can even, according to the legal point of view adopted by the American government, not be regarded as peaceful traders.

"In issuing the new orders to its naval commanders the imperial government believed itself to be entirely in accord with the American government, which expressed similar opinions in the proposals which it submitted to the entente powers. The orders issued to the German naval commanders are so formulated that enemy liners may not be destroyed on account of their armament unless such armament is proved. It is, therefore, obvious that the imperial government does not intend to revoke the pledges given Sept. 1 and Oct. 15, 1915.

"The imperial government welcomes the intention of the American government to bring about a modus vivendi between the belligerents with regard to the disarmament of merchantmen, but cannot see its way to change or postpone the new orders to its naval commanders, because the imperial government can no longer permit its submarines to be subjected to illegal attacks by armed enemy merchantmen."

WILL REPLACE BONDS USED AS BASIS FOR CIRCULATION.

McAdoo Announces Readiness to Retire $30,000,000 U. S. 2 Per Cents During Present Year.

Washington, D. C., Feb. 29.—The first step was taken today toward carrying out the plans of the framers of the federal reserve act for substitution of a currency based on the demands of commerce for a currency based on government bonds. In a letter to the federal reserve board Secretary McAdoo announced his readiness to provide for the retirement during the present year of $30,000,000 of the 2 per cent United States bonds used by national banks to secure their note circulation.

This is regarded by members of the board as the most important action affecting the reserve system taken in many months. There is outstanding more than $700,000,000 worth of these 2 per cent bonds, a total that heretofore has not varied, with the result that the amount of national bank notes in circulation has been fixed no matter whether money was tight or easy.

The reserve act provides for the retirement of the 2s in twenty years, the national bank currency gradually being replaced by federal reserve notes, based on commercial paper and gold and counted on by the framers of the law to respond to the demands of business.

WILL PRODUCE ARTILLERY TO FIRE ACROSS CHANNEL.

Krupp Director Says Limit of Powerful Guns Has Not Yet Been Reached.

BERLIN, Feb. 27, via London, March 1, 2 a. m.—[Delayed]—Artillery so large and powerful that it will be possible to bombard England from the continent is the certain product of the near future, according to Prof. Fritz Rausenberger, co-director of the Krupp works and inventor of the famous 42 centimeter guns, in an interview with the correspondent of the Tageblatt.

Prof. Rausenberger declared that the day of flat trajectory pieces is past, and that mortars and vertical shooting artillery will be in increasing demand.

Modern artillery, notwithstanding its tremendous strides, he says, has in no wise reached the limits of its possibilites, either in effectiveness or in carrying power.

KAISER FOR PEACE BUT REFUSES TO QUIT U-BOAT WAR

Germany and U. S. Said to Be Unwillingly but Helplessly Drifting Toward Clash.

BY KARL H. VON WIEGAND.

[Copyright: 1916: By Press Publishing Company (New York World).]

BERLIN, Feb. 28, via Amsterdam, Feb. 29.—As seen from Berlin, the situation of America and Germany presents the picture of two nations unwillingly but helplessly drifting toward collision, with no one in sight strong enough to divert the course of either ship of state to prevent the crash. That is the feeling here generally.

I have tried conscientiously to sound public opinion in every stratum, and it can be stated that 99 per cent of the Germans do not want a break with the United States, but demand the U-boat war against England, even if it brings a break with America.

There is no chance of Germany postponing the beginning of the new U-boat campaign. It will begin at midnight Tuesday night.

The faith of the public in the results of the announced submarine campaign against England has risen to an amazing degree. The public appears to be banking on that as a trump card and awaiting with impatience the beginning of the campaign.

"The government could not now change the course laid out, even if it were so inclined," an official told me today.

Unable to Stem Tide.

Impartially viewed, the chancellor and President Wilson are in a somewhat analogous position. The internal situation and popular sentiment complicates matters here, and it is believed here national politics is making President Wilson's position extremely difficult in America.

An aggressive element which is constantly charging the Bethmann-Hollweg government with lack of firmness toward America and the political factions at home who charge President Wilson with being weak and demand a strong policy toward Germany are, even though unintentionally, working directly each into the other's hands, increasing the difficulties at this end and probably also in Washington.

Up to U-Boat Captains.

As summed up by a member of the government:

"The consequence is the fate of the relations of America and Germany, the question of a break, or even of war, rests in the hands of the U-boat commanders and the common sense and patriotism of Americans who for their own safety and the good of the country should stay off belligerent ships."

That all Americans will do that, however, is not believed, which has given rise to a certain feeling of helplessness to avoid what a large section of the people believes is inevitable unless a solution is found.

British View of Sea War.

LONDON, Feb. 29.—On the eve of the date set by Germany for the beginning of its new submarine campaign against armed merchant vessels, Lord Robert Cecil, minister of war trade, has issued a statement giving the British view of the status of such merchantmen. This statement, which is in answer to queries whether merchantmen have been instructed to take the offensive against submarines, says:

"The British view has always been that defensively armed merchantmen must not fire on submarines or any other warships except in self-defense. The Germans have twisted a passage in a document taken from a transport which they sank into meaning that merchant vessels have instructions to take the offensive. This is not so.

"The passage in question, which lays down a maximum distance beyond which merchant ships are advised not to fire, must be read in conjunction with another passage which makes it perfectly clear that merchant vessels must not attack unless a submarine shows unmistakably hostile intentions."

INTERNED GERMAN VESSELS SEIZED IN ITALIAN PORTS

LONDON, Feb. 29.—It was announced in the house of commons today that the Italian government had requisitioned thirty-four of the thirty-seven German steamers interned in Italian ports.

[Recent reports from London said that interest was being displayed in England over the possibility of a declaration of war on Germany by Italy when the Italian parliament opened March 1. The Italian government, according to dispatches received in London from Rome on Sunday, had not decided whether it would yield to the popular demand for a war with Germany.]

When William Allen White writes a small town story you can't afford to miss a line of it. So when you know that the 3-part serial, "The One a Pharisee," a big story of a small town, starts this week you see why you should get at once the current number of

5¢ a copy
Collier's
THE NATIONAL WEEKLY

Established 1891

THE NATIONAL BANK OF THE REPUBLIC

Under Government Supervision

Pays 3% Interest for the entire month on all Savings Deposits made on or before the 10th of the Month

N. E. Corner La Salle and Monroe Streets

SPECIAL
A limited number of sprays, natural paradise, on sale at $1.25.

CHAS. A. STEVENS & BROS.
17 to 25 North State Street, Through to Wabash Avenue

Mail Orders—We will fill mail orders on these advertised goods as long as quantities last.

Announcing Our Annual Sale of

Paradise and Goura

JUST a year ago to-day we startled all Chicago with the greatest sale of Paradise and Goura ever held. So gigantic was the sale, so great a quantity of these scarce articles were shown, and so wonderful were the values, that the sale went on record in Millinery history as the greatest sale of its kind ever held.

This Sale Will Prove Still Greater! Why?

"Because now the supply of Paradise and Goura in the United States is about exhausted"

Prices prevailing in this sale will be the same as those of one year ago, and then they were fully one-third less than the same goods could have been procured outside of our great sale. This may be your last opportunity to purchase Paradise or Goura at such remarkable savings. If you value this exclusive hat trimming, the opportunity is yours.

Paradise and Goura a Feature This Season in High Class Millinery —You Should Be Interested

Sprayed Paradise; Black:

$4.00 Paradise Sprays, $2.95
$6.00 Paradise Sprays, $4.50
$10.00 Paradise Sprays, $7.50
$13.95 Paradise Sprays, $10.45
$15.95 Paradise Sprays, $11.95
$18.00 Paradise Sprays, $13.65
$20.00 Paradise Sprays, $14.95
$24.00 Paradise Sprays, $17.95
$30.00 Paradise Sprays, $22.50
$35.00 Paradise Sprays, $26.95
$40.00 Paradise Sprays, $29.95
$50.00 Paradise Sprays, $37.50
$60.00 Paradise Sprays, $45.00

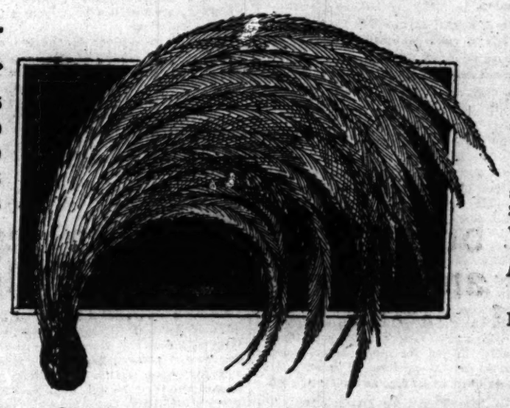

Paradise with Heads:

Paradise Bird Heads with sprayed paradise, $50 vals. **$37.50**

Paradise Bird Heads with sprayed paradise plumage, $40.00 values..... **$29.95**

Half Birds or Wings

Full Wings of Paradise or Half Birds, finest quality:
$50.00 values, $39.95
$75.00 values, $49.95
$100.00 values, $74.95

Three Extra Specials in Gray or Black Goura

This Goura Design $7.95

Double fan shape mounting of crown tipped gray or black goura, containing fully twenty strands; a very handsome design which trims very beautifully. An extra special value, in this sale..... **$7.95**

Three hundred Sprays of natural Goura, also black tipped ends, elegantly branched, one of the very newest mountings, all choice stock and very, very scarce. We think this is the greatest value ever offered in this kind of trimming. On sale while this lot lasts, at only..... **$4.95**

Two hundred and ten Sprays of finest quality gray or black Goura, branched in fan shape, a very handsome design; can be used in so many different ways in trimming, a design which never could be purchased for less than $7.00. On sale, extra special, while this lot lasts.... **$3.95**

Limited Number of Bunches of Cross Aigrettes on Sale

Black, per dozen strands..... $2.45 | *White, per dozen strands..... $3.95*

Extraordinary Styles in Untrimmed Shapes and Sport Hats Ready to Wear

Taffeta Silk Sport Hats, $5

The newest Sport Hat of the season, made of taffeta silk with or without straw facing; come in the following colors—white, mais, pink, light blue, emerald, gold, orange, brown, black, navy, Copenhagen, Nile, old rose, coral, purple; choice of three styles **$5**

Hats Trimmed FREE

Swiss or Sipper Shiny Straw Shapes

Imported from Switzerland, these new sailors made of sipper straw come in a very good assortment of colors and very easily trimmed, usually sell at double this price, extra sp'c'l, **$2.95**

Black or Colors in Lisere Shapes

Clever assortment of new shapes in fine quality lisere straw, large, medium and small effects, all colors and black, copies of Paris styles on sale, extra special, each **$2.95**

Extreme Size Sailors. Very Stylish Indeed

In lisere, Milan, also in hemp, these new extreme size sailors are making quite a hit in Paris and New York; they are considered the very smart suit hat; prices range at 2.95, $3.95, $4.95, $5.95 and up.

Some Mighty Clever Trimmed Hats From Our Collection of Paris Copies Selling at $5, $7.50 & $10

Milan hemp, beautifully trimmed with extra fine ribbon **$7.50**

Lisere straw, with flowers and wide velvet ribbon **$10**

Large sailor, in France roses and wide velvet ribbon **$10**

Lisere Hat, trimmed with domestic goura **$5**

Side roll sailor, faced on top, ribbon trimmed **$10**

Large sailor, flower trimmed, very stunning **$5**

TOWN OR COUNTRY DRIVING CAN OFFER

no Situation of which the Twelve-Cylinder Motor of the PACKARD *TWIN-SIX is not Master*

ON road, track, boulevard or mountain trail it has shown itself to be the eventual power for all particular service. ¶ It gives to the new Packard a rapidity of pick-up, a range of high-gear activity, an ease of hill-climbing and a sureness of sustained speed never before combined in any motor car. ¶ It courts the driver's wish with a responsiveness, a resolution and an obedience hitherto unknown.

PACKARD MOTOR CAR COMPANY
of CHICAGO, *Michigan Avenue and 24th St., Chicago*
Milwaukee, Grand Rapids, South Bend, Peoria, Rockford, Dubuque

Ask the man who owns one

Packard TWIN-SIX

VENUS 10¢ PENCIL

At all dealers

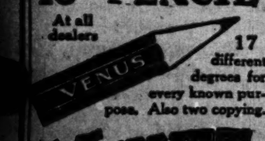

17 different degrees for every known purpose. Also two copying.

VELVET 5¢ PENCIL

At all dealers

The VELVET 5c pencil is supreme in its class

American Lead Pencil Co., N. Y.

ROYAL

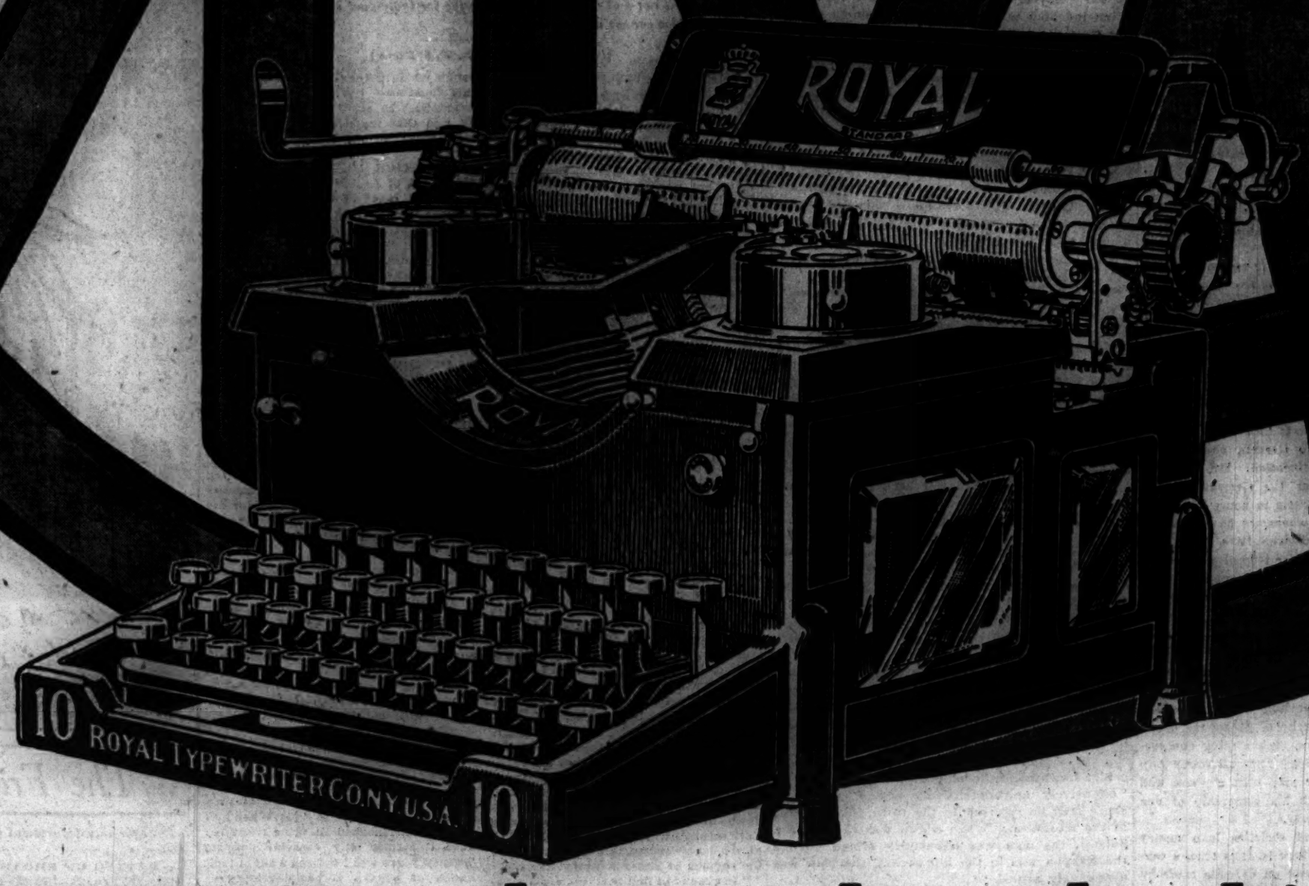

The typewriter that makes the big business organization complete

THE Royal Typewriter is necessary to make a big business organization *complete.* It was invented and is designed and built to meet the typewriter needs of the business world *today.*

It is the finishing touch to that office efficiency which the aggressive business organization *must* have.

It fits exactly into the *high standard* of organization, of personnel and of equipment that the live business house must maintain.

It rounds out the effectiveness, the sureness, the exactness, the specialized ability of the organization.

It ends excessive repairs, because it is built for long life and for the finest work. It is bought with the confident knowledge that it will *not* have to be "*traded-out*" after one or two years of use.

And this very quality of excellence is what makes the *work* done on the Royal stand alone as an exhibit of superiority. The precise harmony of all moving parts, the swift and sure mechanical response, the perfect presswork—all these enable the typist to do more work, to do it better—*and to do it with much less effort.*

Compare the *work.* Get the *facts.* Know the Royal. Put it to the deciding test of actual results in your own office, under your own working conditions. The user of but *one* Royal enjoys every advantage of the organization which requires a hundred and more.

Telephone or write us *now,* and a representative will call. A demonstration does not place you under the slightest obligation. Let the Royal *prove itself* to you and for you. Then come to your own conclusion.

ROYAL TYPEWRITER COMPANY, INC.

Thomas Church Building, 32 So. Wabash Ave., Chicago, Phone Randolph 207

Branches and Agencies the World Over

Some of the Big Firms who are using Royals

***They* got the facts**
***They* know the Royal**

National City Bank
Anaconda Copper Company
Interborough Rapid Transit Company
New York Railways Company
American Smelting & Refining Company
New York City News Association
American Tobacco Company
P. Lorillard & Company
New York Edison Company
United Electric Light & Power Company
Germania Life Insurance Company
Home Pattern Company
Mergenthaler Linotype Company
Butterick Publishing Company
Colgate & Company
Diehl Manufacturing Company
New York Life Insurance Company
Police Department of New York
Guaranty Trust Company
United States Steel Products Company
Bellas Hess & Company
International Paper Company
Gaston-Williams & Wigmore
Credit Clearing House
The Dictaphone Company
W. R. Grace & Company
Carnegie Steel Company
American Bridge Company
National Tube Company
Westinghouse Electric Mfg. Company
Gillette Safety Razor Company
Chicago & Alton R. R.
Kansas City Terminal Railway Company
Allegheney Steel Company
Pittsburgh Railways Company
U. S. Post Office Department
U. S. War Department
The B. F. Goodrich Company
Seth Thomas Clock Company
W. & H. Walker Company
Cadillac Motor Car Company
Pere Marquette Railroad
Michigan Central Railroad
Massachusetts Bonding Company
Pullman Company
Pittsburgh Testing Laboratory
Interstate Commerce Commission
The Fleishman Company
Commonwealth of Massachusetts
Morgan & Wright
Paramount Picture Corporation
Pacific Gas & Electric Company
University of California
City of Los Angeles
W. M. Hoyt Grocery Company
Waverley Electric Company
Van Camp Hardware Company
Paper Mills Company
John M. Smyth & Company
Mahin Advertising Company
Rudolph Wurlitzer Company
La Salle Extension University
Mishawaka Woolen Mfg. Company
American Radiator Company
Chicago Mercantile Company
White Motor Car Company

"Compare the Work"

The Chicago Tribune.

THE WORLD'S GREATEST NEWSPAPER

FOUNDED JUNE 10, 1847.

ENTERED AS SECOND CLASS MATTER JUNE 8, 1908, AT THE POSTOFFICE AT CHICAGO, ILL., UNDER ACT OF MARCH 3, 1879.

All unsolicited articles, manuscripts, letters, and pictures sent to "The Tribune" are sent at the owner's risk, and the Tribune company expressly repudiates any liability or responsibility for their safe custody or return.

TRIBUNE CIRCULATION FOR SEVEN DECEMBERS

Daily		Sunday	
1908	171,032	1908	296,816
1909	174,074	1909	300,009
1910	234,111	1910	357,845
1911	236,226	1911	363,463
1912	246,061	1912	366,977
1913	259,958	1913	392,664
1914	318,761	1914	524,800
*1915	354,520	*1915	558,396
Growth in 7 years	183,488	Growth in 7 years	261,580

*Average for six months ending Sept. 30, 1915.

WEDNESDAY, MARCH 1, 1916.

"Our Country! In her intercourse with foreign nations may she always be in the right; but our country, right or wrong."
—Stephen Decatur.

MILITARY TRAINING IN THE SCHOOLS.

Chicago parents have indicated pretty clearly how they feel about having their children trained in military drill. The issue has been put up to the school board flatly. Thus far no definite moves have been made. It is within the power of the board and of Mr. Shoop, the superintendent, to provide what Chicago wants.

It is not as if the proposal were wholly unprecedented. The schools already make provision for the physical training of the children. Every one concedes the value of physical training. This physical training and more—discipline—would be accomplished by requiring drill instead.

It is not as if the proposal required great expenditure for fulfillment, or that it is in any other way impracticable.

Mr. Shoop has a great opportunity for serving the community if he has nerve enough to do it. Parents favor it. If steps are not taken soon by the superintendent and the board, Chicago will realise that it is either lethargy or fear which holds them back.

THE PINK TICKET.

One of the things which distresses even the friends of censorship is the disconcerting use some malevolent movie men make of the pink ticket. A pink permit allows the display of a film to adults, but not to children. It is conceded that so powerful an influence as the moving picture ought to be wisely directed to keep it from having a deleterious effect upon the young. How it can most wisely be directed is another matter. For the present we have censorship.

The pink ticket bars children from theaters showing films which the censors judge will not harm the adult mind, but which might injure the juvenile. With the pink ticket the showman then may make an assault upon adult thought. He may appeal to prurience. There may be a sly wink in his advertising or a broad suggestion. He may invite the palpitant adult to a choice morsel of impropriety which in fact is nonexistent. He may scandalize the community with something that is not.

There is a psychological debauch outside the show place and perfect innocence inside. The ladies who constituted themselves recently as supervisors of the censored movies felt that in this they had a strange problem on their hands. It is a very neat little issue. We are not particularly fond of censorship and would not attempt to say how it should avoid any of the difficulties which it encounters, but it may be noted that the pink ticket raises a question in morals.

It can be used to make the gullible think they are to be given something salacious and to make them hurry to get it. The suggestion does not tend to higher morality, we fear, and the suggestion is given its effectiveness by the censorship which is to safeguard morality and propriety. The situation is, as the ladies found it, almost too neat for explication.

MAKING CRIME RESOUND.

Pittsburgh has put its old bell in the city hall to a new use. Whenever a crime is committed within five miles of the seat of municipal government three resounding whacks are bestowed upon the bell and all policemen within hearing get into immediate connection with headquarters.

Perhaps the scheme will work in Pittsburgh, but in Chicago it would be one continuous chime. Possibly an extra deep bass bell would have to be installed to record any unusual rush of depredations. At that it might be of benefit. Citizens would be constantly awakened to problems of city government and of law enforcement and our public morality would have a constant measure of its failings.

JAPAN'S ADMIRATION.

Japanese newspapers are felicitating the United States upon its idealism as it is shown in the Clarke Philippine independence bill.

"Although we cannot tell how the house of representatives will treat it, yet as this question will have an important connection with the relationship between Japan and America, the Japanese people should pay close attention to its development," reads an editorial in the Tokio Yomiuri, as translated by the Japan Advertiser. "The introduction of such a bill in the national legislature is a feature which we cannot expect from any other country, and we profoundly admire the greatness of the American nation. The main object of the bill is to secure the permanent welfare of America and to contribute something to the peace of the world. If the American nation were narrow minded, a man who introduced such a bill might be branded as a traitor. But in America the congress and the people accepted the bill in good faith and are discussing it seriously. We cannot but admire the high mindedness of the Americans."

The Japanese are known as an unusually polite people. But in this instance it is not surprising that they are polite and willing to congratulate the United States. They have good reason to do so. The only thing they reprobate in our conduct is the disposition on the part of some of our populace to demand an increase in the army and navy. Why should we need a navy once we are out of the far east? The move for armament they say is incomprehensible to them.

It might be noted in this connection that there is talk in the Philippine assembly about the Manila railroad. Japanese interests are fussing with it with the apparent intent of purchasing. The present owners would rather sell it to the United States.

But so long as the United States shows a degree of high mindedness about the Philippines, especially to the extent of giving them independence, the Japanese will continue to be polite to us—until it is to their advantage not to be.

THE MYTH OF GERMAN BUREAUCRACY.

"Germany has taken care of her working classes much as she has taken care of her business interests," writes Roosevelt in the Metropolitan Magazine. "Germany has done this under an autocratic government. It is for us to show like efficiency under a democratic government. Democracy is on trial."

This is what we have all been thinking and saying. We have been admitting German efficiency, military and industrial. But we have solaced ourselves in the thought that German efficiency was the result of German bureaucracy, a thing unthinkable in the United States. We may be inefficient, we have said, but if we have to give up our personal liberty in order to be efficient it is too high a price. We have taken it for granted that out of Berlin came orders, orders based on high intelligence, but nevertheless orders thwarting local initiative.

It has been a comfort to think in this fashion. It seemed that we were giving up certain comforts for soul development.

William Hard, in an article in the same number of the Metropolitan, asserts that we are wrong, and that our repugnance to German systems will have to seek some other justification. Mr. Hard asserts and demonstrates that the German government is not half so bureaucratic in many important matters as our own, that where we have absolute government control the Germans have local self-government, and that where our federal government steps in the German government steps out. He shows that German strength lies not in the bureaucracy but in precisely those branches of life in which the principles of self-rule have been most widely applied.

There is, for instance, the German rural credit system. There were 17,000 credit societies in Germany in 1910. They are entirely self-ruled. In a little town in the grand duchy of Hesse the credit society had 380 stockholders, each owning one certificate at the value of $12.50. They all vote. Any man of sufficient character may own a share and vote. He is liable through his ownership of one share with his entire property.

These seventeen thousand societies loan money to farmers at low rates. There is, it is true, a central bank, which pays interest on deposits made by the credit societies and loans them money. It stabilizes credit. This bank is operated by the government.

The same self-government applies in sickness insurance, except that employers and employés are compelled to support it and compelled also to administer it. The workman not only must pay his assessment to the sick fund, but he must serve on the managing committee if he is elected. The employer, because he must pay his proportion of the sick benefits and because he must help administer the sick benefit fund, is eager to keep his factory sanitary. His colleagues are just as zealous. They pay for sickness. Inspectors are hardly necessary.

Prussia has fostered agriculture in the same way. The paths of Prussian agriculture are not determined by Berlin. They are determined by associations of farmers, elective and official. Funds are supplied by taxation, but it is a special taxation, which is levied against farmers. The functions of our bureaucratic department of agriculture are performed by these associations of farmers.

It is the same with the business in cities. An official body of business men, coöperative and official, runs the board of trade, settles disputes, and formulates trade rules. A local advisory council of business men, farmers, manufacturers, etc., at each rail center, has much to say about rates and service. Each local council is represented at Berlin in a central council, which practically settles the relation of the state railways to business.

It is, perhaps, a form of paternalism. But it is a paternalism which fosters individual initiative and individual responsibility.

Mr. Hard points out the total failure of German bureaucracy before it attempted to stimulate local self-government. Now it is compelling local self-government. It is compelling men to be citizens whether they wish to or not. The business man has been thrust into public service and forced to assume responsibilities beyond his own trade.

In spite of the shock it gives Americans—where we believe thoroughly in every man's right to be a bum if he likes—the Prussian system does not seek to regulate from above. It seeks to compel those interested to do the regulating for themselves.

It would be extremely painful for some of us to be compelled into citizenship. In the United States no one pays any attention to government unless he wants to. He may be an extremely private private citizen.

There are many persons in this country who want the federal government to do everything. That, they assert, is the only road to efficiency. We are always crying for federal regulation of one thing or another. We have even gone in, to a considerable extent, for bureaucracy. Prussian efficiency has urged us that way. But it is discouraging to think that this efficiency is democratic, not bureaucratic. If Mr. Hard is right, it is not democracy which is on trial. It is ourselves.

Editorial of the Day.

GERMANY'S NEW TAXES.

[From the St. Louis Globe-Democrat.]

In Germany an ingenious way of reaching what America has called "war brides," or "war babies," stocks of companies whose prosperity is due altogether to the demand for munitions of war, has been devised. A surtax is imposed on earnings of corporations that have been abnormal since the war began. In some instances 45 per cent of increased earnings, due to the war, will be required by the government. This can be done in Germany without any possibility of such foreign complications as might attend a like effort in the United States and without any question as to legality.

Other excise taxes will be laid, according to the Berlin dispatches, but in each instance the tax will be levied in a scientific way, so as to lay the burden where it may be most easily borne. The United States might well take a lesson from Germany in the matter of special taxes. The present so-called war tax in the United States and the one proposed by Secretary McAdoo, with the approval of the president, are arbitrary and inequitable, being imposed on business transactions regardless of whether they are profitable or not. The most striking illustration is the tax on promissory notes, paid by the borrower.

A LINE O' TYPE OR TWO.

Motto: How to the Line, let the gaips fall where they may.

THE primary result looks like another split for Billiken.

FOR trustworthy information about the future of our beloved, right or wrong, country one is often indebted to the undeniably common people. We were passing, in a Clark street car, a polling place before which were women workers. One of the undeniably c. p. on the platform referred to the ladies in opprobrious terms. "Yes," assented the conductor, "that's what's going to ruin this country."

"I READ that 'warning' at the head of the Col." remarked the Gentleman at the Proximate Desk, "and now I feel like the man who sticks his finger on a post that has a wet paint sign attached to it." Still we know one lady who laughed three times while reading it. That's as many as the average.

You Can't Keep a Good Man Out of a Job.

[From the Lone Tree, Ia., Reporter.]

Guy Hardy is running a livery in connection with his restaurant. He can supply his patrons with a team, auto, or Ford.

IN an editorial on opera in Chicago the valued Post observes: "These three points we conceive to be self evident." And nothing since the revered Declaration of Independence has so thrilled us to the very Z. of our b.

"WE accomplished everything we set out to achieve. We had no definite aim in view."—Dr. Jenkin Lloyd Jones.

Not before has the matter been so neatly put and in so small a nutshell.

HOW GRAND THE SURF IS TODAY!

[From the Palm Beach Post.]

Mrs. William Lowe Rice and her daughters, Elise and Mildred, were in Colonial costumes with powdered hgs.

IT operates this way. John Doe writes to the W. G. N. to find out what Shakspeare's middle name was, or some other thing not commonly known, and as you could put a newspaper's reference library in your pocket, Mr. Doe's query is passed along to us, who have troubles of our own. The latest inquiry is for the origin of the phrase "the seven seas." Does it antedate Kipling? And will some bright child please rise and name the seven seas?

Light on a Murky Subject.

Sir: Landsmen who may desire the citation of "offensively and defensively armed" cases on shore may be referred to the town marshal rule in the late West. When a gun was carried in a holster, the man was offensively armed. When the weapon was in the hip pocket, the man was defensively armed. P. M. L.

MOTTO for city employés: A split in time saves nine.

"LAUGHING, in his Oxford manner to himself, till he came abreast of his areoplane."—Harper's Weekly.

Add light occupations: Reading proof on Harper's Weekly.

STILL, IT IS HARDLY REASONABLE TO EXPECT A HORSE TO BE REASONABLE IN FLY TIME.

[From the Billings, Mont., Gazette.]

Wanted—To hire two horses for farm use. Must be reasonable.

AS confirming that goat and Turk story, the following extract from a British soldier's letter, explaining the retreat before Bagdad, is submitted:

"We had been pursuing the Turks for several weeks, and victory was within our grasp, when the wind changed."

MARCH.

NOW March succeeds the late deceased,
To winter's fag-ends fated;
With lengthening days, and cold decreased,
With springtide hopes full freighted;
With softening soil—by some termed mud—
With bird, and bee, and crocus,
And sap-thrilled bough, and urgent bud,
And all such bocus-pocus;
With boresl blast and balmy breath;
'Times mild, 'times tanged intensely;
To some folk fearsome 'most as death,
By some admired immensely;
With large relief from sundry ills,
Say winter-itch and chilblains,
And frosen pipes, and plumbers' bills,
And frequent fuel-bill pains;
With tempers twain, traducers charge,
Both lamb and lion showing;
'Haps so; yet pleasant, by and large,
Tho' none need mourn her going. ARIES.

THE nature fakers that aroused T. R.'s scorn were nothing to Prince Troubetskoy, who, writing of the horrors of meat-eating, says:

"The butcher was about to kill five calves—beautiful creatures. The butcher ruthlessly took them away from their mother, and the cries of the helpless creature robbed of her young racked my heart."

Litter-ature, what?

"FOR the arrest of Hugo Brown, whom, she avers, left Chicago, etc."—The American.

Why does who and whom give the Fourth Estate so much trouble? Or is it no trouble to write incorrectly?

Speaking, Again, of Preparedness—

Sir: Seen on the streets of Madison: A funeral procession preceded by a heavily loaded coal wagon. M. F. T.

"AFTER the birth of her baby communication with her was cut off."—The W. G. N.
Cruel, but not unusual.

"EVEN if England should end the war with a debt of 5,000,000,000 lbs."—Belvidere, Ill., Republican.

How much would that be in Sterling, Ill.?

THE CONGRAT CIRCUMSTANTIAL.

[From the Tannersville, N. Y., Times.]

Mr. John Helvey and Miss Ruth Floss were married in Tannersville and we wish to congratulate them on this the most important event in their lives. If marriage is only a simple contract then marriage is only a failure. And we sincerely hope that when their star shall set at life's close it will set as does the morning star which never sets, but melts away into the brightness of an Eternal Day, and they be reunited in the Heavenly City where no divorce courts are ever heard of.

Signed J. R. WHEAT, No. 94 State street, Albany.

A MILLINER advertises in the Peru, Ind., Republican that she "has a hat to fit every head in Miami county"; but why does the Republican run it under the head "Timber for Sale"?

Or Agony.

Sir: While filling machinery, I was p. to m. "one B. P. Extension Feeder." I suppose this is used to prolong the pleasure. ADMR.

"SIG. CAMPANINI has undertaken both these jobs and, in addition, has tried to conduct operas, too. This is too much."—The valued Post.

Just one "too" too much.

TAXING RELIGION HARD.

[From the University of Iowa Old Gold.]

Of the 600 members of the University Y. M. C. A. a plurality are afflicted with the Methodist church.

EVEN the infinitives have to come across.

"A BADLY kept filter may poison a water hitherto pure."—Dr. Evans.

In which case it takes the Irish pronunciation, "filther."

HERE'S one the collegians overlooked:

ABSIT (Graph)OMEN. B. L. T.

How to Keep Well. By Dr. W. A. Evans.

Questions pertinent to hygiene, sanitation, and prevention of disease, if matters of general interest, will be answered in this column. Where space will not permit or the subject is not suitable, letters will be personally answered, subject to proper limitations and where a stamped, addressed envelope is inclosed. Dr. Evans will not make diagnoses or prescribe for individual diseases. Requests for such service cannot be answered.

[Copyright: 1916: By Dr. W. A. Evans.]

THE HUMIDITY PROBLEM.

A READER asks for an explanation of the principle of the hygrometer. The most popular hygrometer consists of two thermometers—one furnishes the temperature of the air. The bulb of the second thermometer is kept wet. The water evaporates and chills the bulb of the thermometer. The wet bulb thermometer registers a lower temperature than the dry bulb. If the air is very dry the water on the wet bulb evaporates very rapidly, chilling the mercury 14 degrees or more, as compared with the dry bulb. If the air is wet evaporation is slow and the two thermometers register nearly the same temperature.

A table furnished with the hygrometer shows the humidity for each degree of temperature as shown by the dry bulb thermometer and for each degree of difference between the two thermometers.

In a sentence, the principle is this: When the air is moist evaporation is slow. When it is dry evaporation is rapid.

C. R. M. writes us how he solved the humidity problem: "I installed an apparatus to provide more moisture in our house last year. Our house is heated with hot water and all our radiators are above the floor except one. This one indirect radiator is hung below the floor and is in our main living room.

"We provided one fresh air inlet at the bottom of the box which incloses this radiator, and in the space between the radiator and the register we installed a piece of cloth about three feet long and sixteen inches wide, which extends in a diagonal direction from the point near the level of the floor to the other end of the box just above the level of the radiator. Above the upper end of this cloth I had a plumber install a pipe so that the water will drip on the cloth. The amount of water is controlled by a small hand valve. The water drips on this cloth and runs down the incline and keeps the entire cloth saturated. I installed a small trough at the lower end of this trough, so that the surplus of water is carried away.

"In practice I find that this needs regulation every day to see that the valve does not stop the water from running. It has a tendency to do this when the water runs through the valve so slowly. When I first start this up in the fall the valve appears to close the opening itself within three or four hours, but after it has been in operation for three or four weeks it will allow the water to drip at about the right rate of speed, sometimes as long as two days.

"This maintains our relative humidity in the house at 40 or above all the time. I have no doubt that a competent plumber could arrange an apparatus on this style so that the flow of water could be controlled by means of a float valve in the trough which takes the excess of water. This would make the apparatus perfectly automatic. In practice, however, I do not find that my simple contrivance is hard to control."

BRICK RED URINE.

R. W. B. of Boston writes: "What is cause and relief of brick red urine in the morning? I drink copiously of 'aqua pura' during the day and daily urinations are natural straw color, but the first in morning—average eight hours retention—is quite red and thick at times; not always. Is too much meat the answer?

REPLY.

Too much meat is not the cause. Your night urine is too concentrated. You can drink more water at night to advantage. Eat more fruit and vegetables. The symptom need not cause you alarm.

FOOD MAKES FAT.

C. S. of St. Louis writes: "Will you please tell me how to increase my weight without taking any kind of medicine? I was told to drink lots of water. I drink about two quarts a day now. Do you think that will help me any? I am healthy in every way, but am too thin for my height. Is it better to drink water with meals or between meals?"

REPLY.

Eat more food. We wrote at length on this subject about a month ago.

DEPENDS ON CARE.

P. L. M. writes: "I am a daily reader of your column and would thank you to answer a question. Is there danger in using a telephone that is used several times a day by a tubercular person? The person has had tuberculosis for a year and is fairly careful in his habits."

REPLY.

If the person is careful in his habits he will wipe the mouthpiece with a cloth after using the phone. If he does, the danger is negligible.

NOT OCCASION FOR WORRY.

Mrs. G. T. H. writes: "[1] When blue litmus paper placed in urine turns red does it signify any especial danger? Twenty years ago I noticed a slight indication of goiter. It has developed so slowly that it is only this winter that a practiced eye might detect it. I am 62. [2] Is there anything I can do to arrest it?"

REPLY.

1. No. It should turn red.
2. No need to do anything.

USE OF ASPIRIN.

L. B. C. writes: "To what extent may aspirin be used for headache, etc., without becoming injurious? Is it a habit forming drug?"

REPLY.

The less you take it the better off you will be. One or two doses in the first stages of a cold should be the limit. It is not a habit forming drug in the sense that morphine is.

LA MARQUISE DE FONTENOY.

[Copyright: 1916: By the Brentwood Company.]

LORD DALHOUSIE, who as an officer of the expeditionary force on the peninsula Gallipoli was invalided, first of all to Malta and then home with severe wounds, is recovering slowly from his injuries at Brechin castle, his ancestral place in Forfarshire.

Many of the wounded in Gallipoli were unfortunately conveyed in the first place to the hospitals at Malta instead of to Alexandria and the neighboring seaside resort of Ramleh, a few miles out from that city. There are few more unhealthy places than Malta. It requires the utmost care, even on the part of people of strong constitution, to escape the frightfully debilitating Malta fever; and for wounded men it is about the worst place for convalescence that one could imagine.

Lord Dalhousie is known throughout Scotland by the name of the "Laird of Cockpen," like his ancestors before him, owing to the fact that Dalhousie is situated in the parish of Cockpen.

The old ballad of "The Laird of Cockpen" is supposed to refer to one of the Ramsays of Dalhousie. But the romance does not fit in with the biography of any Earl of Dalhousie of the period in which the incident might be placed. The penniless lass "wi' a lang pedigree," who rejected the Laird of Cockpen's suit, only to repent her decision later on and to marry him, will not be found among the brides of Dalhousie between George I.'s reign and the end of the eighteenth century—the period of the romance, according to the description of the laird's costume.

Brechin castle is one of the most picturesque old strongholds of the northern kingdom and has been in the possession of Lord Dalhousie's family since the twelfth century. Perched on a precipitous rock, it withstood a siege of six weeks by King Edward I. of England before being taken by storm.

The Ramsays have played a notable rôle in Scottish history ever since the days of King Robert the Bruce, William de Ramsay being one of the signatories of Bruce's famous letter of 1320 to the pope asserting the independence of Scotland.

The present Earl of Dalhousie was brought up entirely by his father's brother, the Hon. Charles Ramsay, and by the latter's American wife, Estelle Garrison, daughter of the late William R. Garrison of New York, she having no children of her own. For when the late Earl of Dalhousie and his wife both died at a hotel at Havre just after landing there on their arrival from New York with such dramatic suddenness as to give rise to an unfounded rumor of suicide they left a family of five small boys, the eldest, the present earl, being about 10 years of age at the time. They were all devoted to their Aunt Estelle, who was a mother to them. So well did their uncle, Charles Ramsay, administer the property for them that by the time Lord Dalhousie came of age the entire property, amounting to some 150,000 acres, had been cleared of the heavy embarrassments with which it had been burdened.

Lord Dalhousie is not, as so many believe, descended from the Marquis of Dalhousie, who won such fame as governor general of India and conqueror of the Punjaub. That marquis was the only surviving son of the ninth Earl Dalhousie and died without male issue, his marquisate becoming extinct, while the earldom went to his cousin, Fox Ramsay, Lord Panmure, who was secretary for war throughout the greater part of the Crimean war.

This tenth Earl of Dalhousie was a man of the most irascible temper, but of sound heart. A godson of Charles Fox, the statesman, he had when a mere schoolboy espoused his mother's cause in her differences with his father. Owing to this the latter declined even to meet his son again during the thirty-five years that elapsed before his own death and refused to make his allowance more than $500 a year. This was fortunately supplemented by relatives, who made up for him an income of $10,000 a year.

Field Marshal Lord French seems to have been unfortunate not only in France and in Belgium but also in his native land in his selection of a title. It may be recalled that when, on his elevation to the peerage the other day, he caused himself to be gazetted as Viscount French of Ypres he aroused a perfect hornet's nest in France, where, in particular, the widow of the French general Moussy raised her voice in protest in the Gallic and English press against what she denounced as a usurpation, insisting that it was her husband who, by coming to the relief of the British at Ypres, saved the day on Oct. 31, 1914, and again on Dec. 6 of the same year and was therefore entitled to be considered as the real victor of the two battles of Ypres rather than Lord French.

The Belgians also took exception to Lord French's selection of the name of Ypres on the ground that it is a Belgian city and that, in common decency, he ought previously to have asked and obtained the permission of King Albert and of his government to assume the name of a city belonging to the Belgian nation.

And how a number of old families in Ireland are up in arms against Lord French. It is a sort of unwritten law in Great Britain that any new peer in selecting a title should refrain from choosing one which already belongs to some one else.

Now, when the field marshal chose to call himself Viscount French he neglected to take into account that French is the patronymic of the Irish Lord de Freyne, and that, in addition thereto, there is another peer who bears the name of Lord FFrench—with two capital Fs. He is the sixth baron of his line and also a baronet. Both peers have vigorously protested against the field marshal styling himself Lord French.

The use of the double F at the beginning of a proper name, still adhered to by Lord FFrench, by some of the FFaringtons, by the FFolkes, and some of the FFinches, is a survival of the time when two small fs were used to indicate the capital F. In old title deeds where a word begins with a capital F this letter consists of two small fs joined together. Indeed, on examining the capital F as it is written today, it will be noticed that it is a modification of two small fs, the one on the left being elaborated and that on the right being diminished in size.

As to the field marshal, however, now that the patent has been made out and gazetted, it is too late to make any change.

Count Loring von Linden, the news of whose recent death in action at Ostend has been received in this country by his uncle, W. Loring Andrews of East Thirty-eighth street, New York, was a commander of the German navy and 50 years of age. He was the younger of the two sons of the late Count Eberhard von Linden who for a number of years represented the kingdom of Wurtemberg as minister plenipotentiary at Petrograd and also in other capitals of continental Europe.

His wife—that is to say, the mother of the young naval officer who is one of the victims of the present war—is a daughter of the late Loring Andrews of New York and lost heavily some years ago through the embezzlements of Francis H. Weeks.

LADY FINGERS.

[From the St. Louis Post-Dispatch.]

The Friend of the People.

Letters for this department must be signed with names and addresses of the writers.

PAVING OF BROADWAY.

Chicago, Feb. 23.—[To the Friend of the People.]—I received today notification about the special assessment for the cost of paving Broadway from Bryn Mawr to Thorndale avenues. Said assessment is payable in five annual installments with interest at 5 per cent per annum from Dec. 20, 1915.

I cannot understand why the interest shall be charged from Dec. 20, 1915, when the paving will not begin before this summer. I am certain all the property owners along the line will protest against any such attempt. Please investigate and let us know. C. STRANDBERG,
1430 Rosemont avenue.

The contractors started on the paving of Broadway, between Bryn Mawr and Thorndale avenues, on Nov. 10, 1915, and completed the curbing work last fall. First voucher was issued on the work Dec. 20, 1915. Under the law interest on special assessments starts from the date of the issuance of the first voucher on the work. The assessment was certified for collection under section 83 on Feb. 4, 1916. The improvement will be completed as soon as the weather will permit. The work was started last fall at the instance of the property owners, who urged that the curbing at least be completed before the winter set in.

M. J. GLACKIN, Secretary.

PAVING NORTH FRANCISCO AVENUE.

Chicago, Feb. 24.—[To the Friend of the People.]—Being a resident and property owner on Francisco avenue between Division street and Chicago avenue, could you furnish me the following information: Will they pave North Francisco avenue with asphalt this spring?

E. HEIN, 1018 North Francisco avenue.

The above street will not be paved until late in the summer at the earliest. We expect to hold the public hearing on the proposed improvement some time in the month of April, and if it is ordered at that time we will hurry the proceeding along as much as possible.

EDWARD J. GLACKIN, Secretary.

MUST REPAIR OR REPLACE GUTTERS.

Chicago, Feb. 24.—[To the Friend of the People.]—The building on our left is a three story brick building, and ours is a frame cottage. For some time the gutter has been running over. Every inch of ground between the two houses belongs to us; therefore, this water is coming down on our property, and is making the basement damp. We have asked them two or three times to have it taken care of, and they say they would, but as yet nothing has been done.

MRS. J. BORCHERDING,
1709 South Jefferson street.

Inspection was made and notice served on the owner to properly repair or replace roof gutter on both sides of the building.

JOHN DILL ROBERTSON,
Commissioner of Health.

NOTIFY PUBLISHER NOT TO SEND PAPER.

Chicago, Feb. 24.—[To the Legal Friend of the People.]—I ordered a weekly paper for one year and paid for the same. The publisher, however, continues sending the paper and states I must pay for it, even though I did not order it for the second year. I have been informed the United States Supreme court gave a decision a few months ago that the subscriber did not have to pay for the paper after his subscription had expired. Is this true? J. H.

The law is that as long as you continue to accept the paper, even after your subscription has expired, you must pay for it, because when you accept the paper, you ratify the publisher's sending it to you. However, after you have notified the publisher not to send you the periodical, he cannot longer hold you for same. We believe you have been misinformed on the United States Supreme court decision, because there has been no decision in that court to the effect you have mentioned.

TRIBUNE LAW DEPARTMENT.

VOICE OF THE PEOPLE.

ARMING MERCHANTMEN.

Collegeville, Ind., Feb. 28.—[Editor of The Tribune.]—It is a source of great satisfaction to me that you are taking a firm stand for justice and equity on the latest phase of the submarine question. It would indeed be a mockery of justice to accord to merchant ships the privileges of peaceful vessels while allowing them the rights of belligerents, as would be done if they were allowed armament of a sufficient caliber to injure the submarines. I hope that the United States will not be guilty of such an offense against the elementary conceptions of justice and fairness.

There is more than mere policy involved in this matter. As you say, we could maintain neither our neutrality nor our self-respect were we to permit it. To take refuge behind the letter of the law which, as every one knows, was made for other conditions would be the merest pettifogging, as unworthy of a great nation as it is dangerous to our own welfare. Such lapses against essential morality and justice have a way of revenging themselves on their authors.

There is a god of history who sees to that. Let our statesmen then make sure that the voice of reason be heard within them and not that of passion or fear or favor. Happily our self-interest coincides here with the dictates of reason. It must be apparent to even the nonmilitary mind that the submarine will be the chief means of defense on the water for this country, and that to cripple ourselves in this arm of the service would be to pawn the future security of the nation and to stultify ourselves before our descendants.

ARNOLD WEYMAN.

WHO MAKES THE DECISIONS?

Warrensburg, Mo., Feb. 28.—[Editor of The Tribune.]—In reading the editorials of The Tribune concerned with Wilson's foreign and Mexican policies a question always comes to my mind, and I wonder why THE TRIBUNE persists in insisting that the public be taken unreservedly into the confidence and knowledge of administrative affairs as these policies are working out. Isn't it true, as a rule, that great decisions in national history have been made by individual men rather than by public opinion? R. J. MEYER.

MR. WATSON'S CANADIAN LETTERS.

Chicago, Feb. 29.—[Editor of The Tribune.]—Many thanks for your series of articles by Mark Watson on Canada. I had long wondered why, being the W. G. N., you had not sooner done something along this line, but felt it would come as soon as space permitted. T. H. M.

LANSING AND THE SUBMARINE.

Madison, Wis., Feb. 28.—[Editor of The Tribune.]—British opposition to fair play for the submarine is a vindication of that type of warship. We ought to accept this unconscious testimonial and begin building a great navy of up to date submarines. And we ought to avoid hampering their future usefulness. We should insist on great freedom of action for them, so that in the event of enemy vessels approaching our shores "armed for defense," they will be free to blow the hypocrites to perdition. If Mr. Lansing permits Great Britain to saddle our future with a precedent that may seriously hamper our self-defense, our citizens will have the right to ask of him: "In whose interest is our state department run, in America's or Great Britain's?"

After all, why should Great Britain oppose fair play for the submarine? Didn't Kitchener mysteriously inform the Greek king that the U-boats had been eliminated as a factor in the war? Has his wonderful remedy proved a failure? Must we regard it as another of the many British patent medicines for winning the war? OTTO W. GARSEL,
University of Wisconsin.

ELIMINATES T. R.

Mt. Morris, Ill., Feb. 28.—[Editor of The Tribune.]—That a man of your alumnus does not know that T. R. cannot possibly be elected passes comprehension. For either him or Taft to run would be extremely foolish. To nominate a candidate and then expect to reconcile the party is foolishness. If T. R. is a candidate, and under such conditions comes to the front, it would simply show that he was misleading but a selfish politician. Bryan defeated his party three times, but that did not kill it. "Whom the Lord loveth he chasteneth." J. P.

CRUSADE FOR POLITENESS.

Chicago, Feb. 29.—[Editor of The Tribune.]—Do you not think it is fair, proper and just to have your editorial department print an article on the subject of impolite behavior of well dressed and intelligent looking people when they rush into others, already seated, the ladies with babies or their coats, muffs, and hats on their laps, without saying "Beg pardon" or "Excuse me"? It would be advisable and practical to notify the management of all theaters and movie houses to post in a conspicuous place a notice that patrons must be polite and excuse themselves for passing and causing inconvenience, trouble, and disgust on the part of the offended patrons.

RUDOLPH WICHMANN.

PHILADELPHIA

City of 5,000,000 People!

A Compact, Closely-Knit, Homogeneous Community

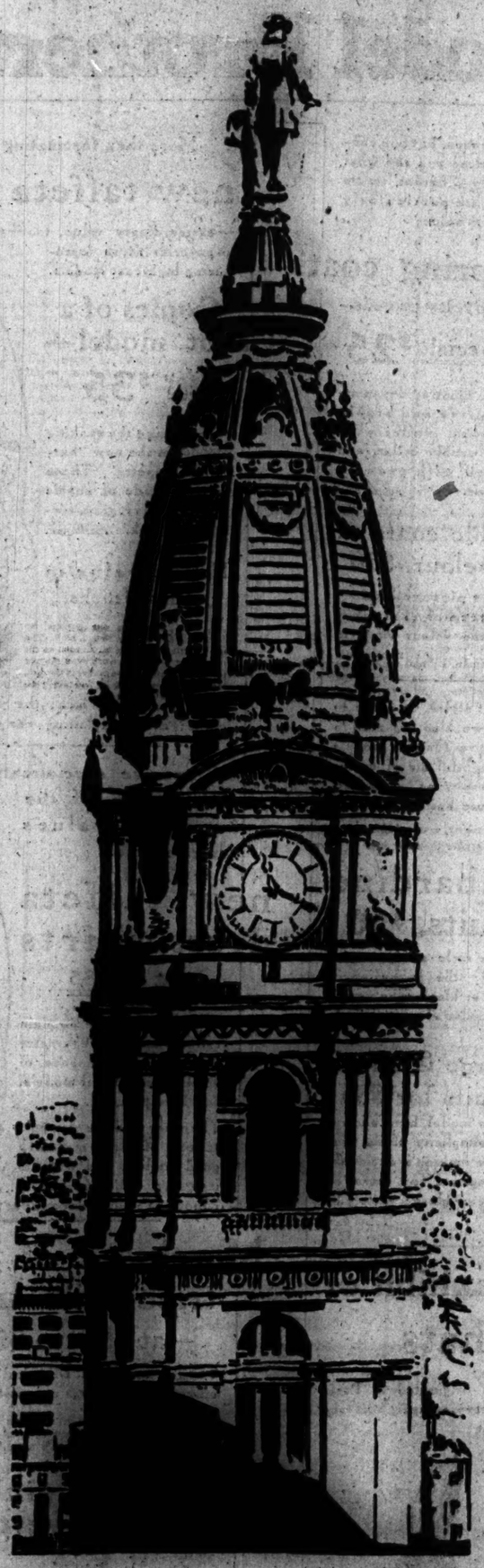

Commercially, Philadelphia is the second largest city in the United States—the third largest in the world.

Sweeping aside boundary lines, Philadelphia now extends over 30 miles from City Hall, solidly built up from the old city outwards. It has one street 22 miles long—another 14 miles long!

Every city rightly measures to the extreme tips of its commercial influence. The Philadelphia of the corporate limits, with its 1,750,000 population, is merely the inner ring of the city's sway over vast territory.

In the outer ring, or metropolitan district, are the 1,300,000 people of the Pennsylvania counties; the 600,000 people of nearby New Jersey counties; the 150,000 people of Newcastle County, Del., and the 200,000 residents of South Jersey shore counties.

State lines and county boundaries do not restrict Philadelphia's commercial gathering ground. Neighboring towns of three States recognize Philadelphia as their leader in commerce, finance, fashion and pleasure.

What kind of people are these 5,000,000 Philadelphians?

They are the people that organize and maintain huge manufacturing plants, such as Midvale Steel, Cramp's, Baldwin's, Stetson's, etc.; trained executives and skilled labor earning better-than-average incomes. They constitute a rich metropolitan market—mighty near the richest community in the whole world—which you would be eager to cultivate could you sense its value.

And the buying power of this colossal market is covered by the Public Ledger-Evening Ledger. Their combined circulation of 160,000 reaches the concentrated purchasing power of these 5,000,000 people.

PUBLIC LEDGER

Member of the Audit Bureau of Circulations

TRUST 'JOKER' IN MILITARY BILL CAUSE OF FIGHT

Opponents of Muscle Shoals Grab Will Fight Effort to Slip It Into Measure.

[BY A STAFF CORRESPONDENT.]

Washington, D. C., Feb. 29.—[Special.]—Progress on the military bill was stopped entirely in the house today by THE CHICAGO TRIBUNE'S exposure of the Underwood-Hay joker calling for the appropriation of $20,000,000 to develop a power plant at Muscle Shoals, Ala., ostensibly for the purpose of manufacturing nitrates but really for the benefit of the water power trust.

A number of the members of the military affairs committee informed Chairman Hay that the Muscle Shoals joker would have to be eliminated, or they would sign a minority report and attempt to beat the bill on the floor of the house.

There were indications tonight that the insistence of Hay, Senator Underwood, and the southern Democrats on the committee on the retention of the Muscle Shoals joker would open the way for Minority Leader Mann to assume charge of the defense fight and obtain from the house a much more adequate measure than the one drawn by the military affairs committee.

McKenzie to Lead Fight.

With the Muscle Shoals item out, there is every reason to believe that the committee will urge the house to pass the bill. With it in, the desire of Chairman Hay to obtain a unanimous report will be thwarted.

Representative McKenzie of Illinois has assumed charge of the fight on the proposition. Mr. McKenzie tomorrow will urge the committee to strike out the paragraph. If it declines, he will urge it to hold further hearings before taking final action. If it refuses to do that, Mr. McKenzie will prepare a minority report. Congressmen Anthony of Kansas, Hull of Iowa, Greene of Vermont, and Crago of Pennsylvania would probably join in this report.

If Mr. McKenzie persuades the committee to reopen the hearings on the Muscle Shoals joker, he will ask Representative Frear of Wisconsin to appear in opposition to it. Mr. Frear has exposed the Muscle Shoals steal in every form which it has ever taken before the house since he began his service there. He said tonight he is prepared to go before the committee and expose it again in its present form.

Seek Support for Joker.

The advocates of the joker worded it in a manner which they expected would meet with the approval of the house. They do not specify Muscle Shoals. Likewise, in order to catch congressmen from rural districts, they have provided that the nitrates to be manufactured at the proposed power plant shall be used for the manufacture of both explosives and fertilizer.

Today the Muscle Shoals lobby was busy impressing country congressmen with the possibilities of obtaining cheap fertilizer for their constituents if the Underwood-Hay joker is enacted into law. There were evidences that in a number of quarters they had made a favorable impression.

The Muscle Shoals lobby was busy on another argument during the day. It was a sop to the advocates of government manufacture of munitions. They pointed out that this feature of the bill offers an opportunity to try out the experiment of government manufacture.

May Ask for Inquiry.

In order to get the backers of the proposition into the open it has been suggested to Mr. McKenzie that he urge the committee to amend the paragraph by calling upon the secretary of war for a report on the possibilities of manufacturing nitrates from the air by use of hydro-electric power plants, together with a report on plants or sites available for the erection of such dams and plants as are suitable for the manufacture of nitrates.

Although it has not been submitted to the committee yet, if Mr. McKenzie persuades his colleagues to reopen the hearings on the nitrate situation, evidence will be submitted to the effect that if the Muscle Shoals site is chosen, the Muscle Shoals Light and Power company, a subsidiary of the Alabama Traction, Light and Power company, will be the chief beneficiary. This concern now owns the abutting land along the river at the power site. Also, it is the only concern which could market the power produced by the government, according to opponents of the scheme, by reason of its control over the marketing facilities in the immediate territory involved.

Maj. Burgess, in his testimony yesterday, assured the committee that there were but three sites available in the country for the manufacture of nitrates. Of the three, he said, Muscle Shoals was the only one practicable now.

Voliva Extends Zion Bonds.

Voliva has just effected an arrangement with the bondholders whereby the indebtedness of the Zion estate is to be paid off in small installments to cover a period extending to the year 1925. Voliva's business cabinet now has a chance to further develop the nine principal industries of that city.

TRAINING CAMPS TO BE OPEN FROM JUNE UNTIL OCTOBER

All questions having to do with military or naval affairs will be answered in this column or, space lacking, by mail, provided a stamped envelope is sent.

BY CAPT. HENRY J. REILLY.

QUESTIONS AND ANSWERS.

H. K. writes: Can you give me any information as to the summer training camp to be held this summer at Plattsburg, New York?"

REPLY.

The men attending this camp will be divided into the junior and senior groups. The junior will consist of undergraduates of colleges and universities, 1916 graduates of colleges and universities, students in public or private schools who have reached a grade equivalent to senior class high school, and graduates under 21 of such schools with above grade.

The senior group will consist of graduates of colleges and universities under 45, and other citizens between 21 and 35, inclusive, who have qualifications or experience equivalent to such an education.

The first camp for the senior division will be from June 8 to July 2. The second camp for the junior division, from July 5 to Aug. 3. The third camp, for the senior division, from July 12 to Aug. 6. The fourth camp, for the senior division, from Aug. 10 to Sept. 6. The fifth camp, for the senior division, from Sept. 8 to Oct. 5.

The objects of these camps are to help equip properly qualified men to fill the great deficiency in commissioned officers which would immediately arise in case of war; to foster a patriotic spirit; to instill in four or five weeks of healthy outdoor life, habits of obedience and discipline, command and self-control that are the prerequisites of efficiency in every business or profession, and to send men back to their businesses better prepared to take care of themselves and others.

The expense for each individual attending will be about $10 for uniform, plus railway fare and $22.50 for the junior division and $30 for the senior division. No obligation of any kind is required. Further information in regard to these or other camps, enrollment blanks, etc., may be had on application to Morris Metcalf, 208 South La Salle street.

C. F. H. writes: "Can you give me some information which I could use in a talk on the loyalty and patriotism of the foreign American?"

REPLY.

It is difficult to get any statistics with respect to the numbers of men of foreign birth who have fought in our army and navy during our various wars. The number, however, has always been considerable, starting with our revolutionary war.

History, of course, tells of some of the prominent men such as Kosciusko and Baron von Steuben. There were in addition a considerable number of men of foreign birth who fought in the ranks of both our army and navy during the revolution, while many of the ancestors of some of those Americans who today are accusing the so-called hyphenated Americans of a lack of loyalty because they disagree with them as to the present European war, were entertaining the British officers occupying New York and other points.

In the civil war practically the whole of the Eleventh Army corps was made up of German-Americans. Meagher's brigade was wholly Irish. A large part of the Iron brigade, so-called because of the splendid determination it displayed in battle, was made up of men who today would be called hyphens.

Throughout the army and navy at this period could be found citizens of foreign birth by the thousands. It is unfortunate that no exact record has been kept of their numbers. The highest test of patriotism is a willingness to risk one's life for one's country. The only way to prove this willingness is to do so on the battlefield in time of war. The man of foreign birth who does this proves himself a better American than the one whose ancestors came over on the Mayflower, but in time of trouble does not take this risk.

Actions should speak louder than words. At the present time in this country the chief criterion of patriotism seems to be ability to abuse those who do not agree with you on the European war.

M. B. writes: "Have Japanese cooks or waiters ever been employed on any of our warships?"

REPLY.

Yes, in considerable numbers, and not only on the ships, but as laborers and mechanics around navy yards. When the drydock Dewey sank in Olongapo harbor several years ago there was considerable ground for believing that Japanese employed in that navy yard were responsible for it.

From several people: "Where can information with respect to the examination of civilians for second lieutenant's commissions in the regular service be obtained?"

REPLY.

Write "The Adjutant General of the Army," war department, Washington, D. C., requesting information as to dates of examination, eligibility, and subjects covered by examination.

THE DAY IN CONGRESS

SENATE.

Met at noon.

Resumed debate on Shields water power bill.

Recessed 6:19 p. m. until noon Wednesday.

HOUSE.

Met at noon.

Began debate on legislative appropriation bill.

Adjourned at 5:10 p. m. until noon Wednesday.

DANGER OF WAR GRAVEST FOR U. S., KNIGHT ASSERTS

Admiral Says Nation's Policies Irritate Many Countries—Need for Big Navy.

[BY A STAFF CORRESPONDENT.]

Washington, D. C., Feb. 29.—[Special.]—Admiral Knight, head of the navy war college, today told the house naval affairs committee that the United States is in greater danger of being precipitated into war at any time than any other power. The reason for this, according to the admiral, is that this country is maintaining policies which irritate more nations than any other country.

In order to maintain these policies, he said, it is necessary for this country to create the greatest navy. Unless it does so immediately, the admiral intimated, it would have to back down somewhere.

When asked to specify what he meant Admiral Knight enumerated among the policies the Monroe doctrine, the control of the Panama canal, the maintenance of the open door in China, and the exclusion of Asiatics from immigration and naturalization rights.

Keeps Silent on Wilson Policies.

Admiral Knight did not attempt to discuss the administration's policies with regard to various phases of the war.

Admiral Knight's statements were drawn out by Representative Callaway, who insisted he could see no danger that justified the abandonment of the traditional policy for the navy and a plunge into the race for naval supremacy.

"Are we in any way menaced?" he demanded.

"In my opinion we are," Admiral Knight said.

"How?"

"I wish to be excused from answering that question," the admiral said.

"I would like to find somebody who would answer it," Representative Callaway said. "Is the date of 1925, set for completing this great fleet, the date when this thing will break."

"I don't believe it will break at all," Admiral Knight said, "if we prepare now." He added that while it was impossible to build the ships so as to have them tomorrow, as he would like, it was possible to prepare for dangers three or four years off.

Daniels Halts Personnel Issue.

It was disclosed during the day that thus far Secretary Daniels has declined to take any steps towards the upbuilding of the personnel of the present fleet or the creation of a sufficient personnel to man the fleet contemplated in his five year program. In fact, the secretary has specifically requested the house and senate committees not to consider the personnel legislation until the general building program is out of the way.

A personnel bill has been prepared by the general board. It provides for increases as follows:

Rear admirals to be increased from eighteen to thirty; captains from seventy-five to 100; commanders, from 115 to 200; lieutenant commanders, from 200 to 400. Increases in the lower grades of lieutenant, junior grade and senior grade, and ensign would be proportionate, but would depend on an increase in the number of graduates from Annapolis, which already has been provided for by legislation.

It was stated today by persons familiar with the situation that if the personnel legislation does not accompany the building program there is little likelihood of its being obtained at this session.

15,000 BRITISH TROOPS IN AUSTRALIA MUTINY, REPORT.

One Soldier Killed and Six Injured Before Order Is Restored—Attack Greek and German Stores.

HONOLULU, T. H., Feb. 29.—Fifteen thousand British soldiers in a training camp in Sydney, Australia, mutinied Feb. 15, according to word brought here today by the liner Sonoma, and before order was restored one soldier was killed and six were injured. Incidental to the riot an attack with stones was made on fifteen Greek and German stores.

"Submarine Operator" Fined $100.

Carl Weinel, who says he is a German submarine operator, and that he worked at the Aetna Powder company's plant at Gary, Ind., and was discharged because it was feared he was a German spy, was fined $100 and costs yesterday by Judge Caverly following complaints made by several women. He blamed "the evil spirit" for his arrest.

PROMINENT CHICAGOANS FAVOR WILSON SEA POLICY

Ninth District Business and Professional Men Notify Congressman Britten of Their Views.

Thirty-four of the leading business and professional men from the Ninth congressional district signed a telegram which was sent to Congressman Fred A. Britten last night urging him to support President Wilson's policy of sustaining American rights against submarine attacks on the high seas.

The men who signed the message are:

Edgar A. Bancroft.	Robert H. McCormick Jr..
Cecil Barnes.	Roy McWilliams.
Laird Bell.	John S. Miller.
Cyrus Bentley.	Frederick F. Norcross.
Frank Billings.	Horace Oakley.
Robert J. Cary.	Frank H. Scott.
James H. Channon.	John A. Spoor.
F. R. Dickinson.	Redmond D. Stephens.
Fletcher Dobyns.	Thomas W. Swan.
Howard Elting.	Francis W. Taylor.
William B. Hale.	George H. Taylor.
C. J. Hambleton.	Russell Tyson.
Charles H. Hamill.	Clarence Webster.
Lawrence Houghteling.	John P. Wilson.
George S. Isham.	John P. Wilson Jr..
David B. Jones.	Harold Wrenn.
Thomas D. Jones.	
Herman H. Kohlsaat.	

The Ninth congressional district includes the lower north side.

COURT AID UNDER ARREST.

Walter L. Pistras of 2636 South Kolin avenue, naturalization clerk in the Superior court, was arrested last night after he had driven his automobile through the lowered gates at the Randolph street bridge, breaking one of them. He said he did not see the gates in the dark.

Revell's March Sale Now in Progress

Furniture, Oriental Rugs, Curtains, Office Desks

Wabash Ave. and Adams St.

Mandel Brothers

FASHION is a pleasant acquaintance, but you cannot know her every charm unless you see what this store introduces in "entirely different" coats that are particularly rich in value:

Spring coats

—novelty tweeds—

special, $25

—as illustrated—an attractive and highly practical model with convertible collar, and lined with peau de cygne. *Fourth floor.*

Chic coats of velour, $50

—as pictured here—extremely smart—sparkling brightness of style: the velour cloth in gold, santiago, green or rose; silk lining throughout.

IN our reproducing of high cost styles, in order to save money for our clientele, we also are able to make "style corrections" that give Mandel models a delightful air of exclusiveness—as instanced in these suits:

A striking, new achievement registered inwour new

gabardine suits, $50

—the style as here pictured—the gabardine in navy or black—the vestee and collar of white broadcloth.

Serge & check suits for $35

—the model here shown, the simplicity of its elegance making it decidedly appropriate for travel or sports wear: the serge in navy or black; variety of club checks. *Fourth floor.*

Preliminary exhibit of spring hats

—giving prominence to styles originated in Paris and the New York model houses—featuring remarkable lots of new spring hats at

7.50 and $10

The new mushroom hats, New York sailors, watteau pokes, side-rolled dress hats—some handmade.

Beautiful straws—and blocked hats in all the new braids—lisere, hair, milan, milan hemps, leghorns and novelty braids—all the new spring shades. *Fifth floor.*

Each refinedly gay with its trimmings of flowers, foliage, fruits, ribbons, ostrich fancies or fancy feathers.

More than fascinating style in these

new taffeta silk frocks

—extraordinary value, too—this achieved through a superior art in reproducing high-cost models.

Copies of a Callot model—for $35

—presenting the striking novelty in the new "barrel" silhouette. These dresses made of supple taffeta in navy, gray, wistaria or black. *Fourth floor.*

Notable value in taffeta frocks at $25

—model pictured, of soft taffeta in copenhagen blue, navy, green or black: the yoke of plaited white crepe; also, exploiting the new "barrel" style.

"Intensive specialization" affords the explanation of the exceptional values here in the

new taffeta dress skirts at 5.85

—they are of striped or plain taffetas and of a character definitely the essence of good taste: several models, one here pictured.

The other model is of supple taffeta of uncommonly good quality, and with its irregular tunic reveals a silhouette much in vogue: at $10. *Fourth floor.*

March sale of venetian and tricot silk underwear—at 15% to 33⅓% saving

The rise in cost of silks and of trimmings is a circumstance that does not affect this sale.

All styles in pink and white and in sizes 36 to 44, unless otherwise mentioned. Every garment with extra reinforcing.

Women's pink tricot silk vests at 1.15

Women's tricot silk vests with tailor band top: at 1.25.

Emb'd tricot silk vests: tailor band top: as cut: at 1.65.

Women's venetian silk union suits, at 2.25

—these with crochet finish: and they're in white only.

Women's tricot silk union suits: tailor band tops: 2.50.

Women's emb. tricot silk union suits: tailor band: 2.95.

Tricot and venetian silk camisoles, 95c

CHAS. A. STEVENS & BROS.

17 to 25 No. State St., Through to Wabash Ave.

Special Showing of the New Apparel for Spring

Unusual preparations have been made for this March showing, and we are better prepared than ever before to offer you the smartest styles and at the most reasonable prices.

Tailored Suits

Illustrated Are Two Specials at $25

The charming models showing the popular semi-Norfolk belted effects which are favored this spring.

The model to the left is of fine tailored serge, with collar and cuffs of white faille silk—black and white checks, $25.00.

The other suit is made of a very fine grade of gabardine, exceptionally well tailored, showing the soft collar of faille silk, buttoned high at the neck. Blue, reseda, rookie, checks and black, at $25.

Other suits in taffeta, silks, serges, poplins, checks and novelty materials, $25.00 to $225.00.

Spring Coats

Featuring Specially the Smart Novelties for Every Occasion and at All Prices

To the left in the illustration is shown a very smart Street Coat made of silk poplin or black satin, semi-fitted effect, with the full flowing side skirt. The over collar is of white silk faille, trimmed with black velvet. The coat is lined with silk. It is an exceptional value at $45.00.

The attractive Coat at the right is made of a fine quality of silk poplin, trimmed with self-quilling, fullness confined at the waist with belt. This is one of many models we show at $25.00.

Chicago in 1852

Have You a Policy in the Chicago Mutual?

If not, why not? You can get a

Standardized Life Insurance

policy and an unexcelled old age disability certificate at a minimum rate.

Good agents wanted on a good commission basis.

Chicago Mutual Life Ass'n

Home Office: 6th Building, Chicago, Illinois

Samuel P. Lichtenberger, Pres.

BRANDEIS' ACTS ARE MADE CLEAR BY HIS PARTNER

Associate Explains Many of Charges Against Nominee for Supreme Court.

Washington, D. C., Feb. 29.—An explanation of the various charges against Louis D. Brandeis, now being investigated by a senate committee considering his nomination for the Supreme court, was begun today by Edward F. McClennen of Boston, a member of Mr. Brandeis' law firm.

The testimony of those opposing confirmation of the Brandeis' nomination is practically in. Today Albert E. Pillsbury, former attorney general of Massachusetts, and Edward W. Hutchins, vice president of the Boston Bar association, testified that Mr. Brandeis had a reputation for not being straightforward in his dealings.

One Charge Is Disproved.

Austen G. Fox, counsel for the opposition, put in evidence a photographic copy of a check for $10 from E. F. McSweeney of Boston to Mr. Brandeis to support a charge that Brandeis was paid by policy holders of the Equitable Life Assurance society for representing them in their protective association, while at the same time he was employed by the Equitable.

McClennen stated that Brandeis acted without pay as counsel for the policy holders.

"How about this McSweeney check?" inquired Federal Attorney Anderson, representing the committee.

"If that had nothing to do with the protective association," was the response. "Mr. McSweeney consulted Mr. Brandeis about taking the surrender cash value of his policy and Mr. Brandeis charged him $5 for his advice."

Corporation Service Analyzed.

As to the charge that Mr. Brandeis was employed by the New Haven or others to wreck the New England railroad, Mr. McClennen said the office diary showed that Mr. Brandeis ceased to have any connection with the litigation against the New England in June, 1893.

The witness began to tell about the United Shoe Machinery matters, but had not concluded when the committee adjourned. He said that although Mr. Brandeis was a director of the McKay Shoe Machinery company, which went into the United Shoe Machinery company in 1899, and signed a circular to stockholders advising the consolidation, Mr. Brandeis never expressed an opinion as to the legality of the consolidation or of the company's issues.

MAYOR WANTS ALD. KERNER TO APOLOGIZE TO HEALEY

Thursday Says if Alderman Is Half a Man He Will Retract Remarks About Fender Law Enforcement.

The decision of Judge Walker on Monday holding the city ordinance requiring fenders on auto trucks invalid was taken by Mayor Thompson as a basis yesterday for a public demand upon Ald. Otto Kerner, chairman of the council judiciary committee, for an apology to Charles C. Healey, chief of police.

"If Kerner is half a man," said the mayor, "in the light of Judge Walker's decision, he will stand up on the council floor and apologize to Chief Healey for the mean, nasty sneers and intimations which he cast in the chief's direction from the seat of the council."

Ald. Kerner introduced an order in the council directing the corporation counsel to withdraw from the suit before Judge Walker. The order was passed. At that time Ald. Kerner attacked the chief for failing to certify certain fenders which had passed the test. Despite the absence of the corporation counsel, Judge Walker ruled against the city.

THIS MISSING GIRL LUCKY.

Norma Maloney, Induced to Run Away by Man, Worked in Policeman's Home.

Norma Maloney of 6528 Bishop street, a 15 year old school girl who has been missing returned to her home yesterday, accompanied by Police Sergeant Christ Hansen. The girl had been employed in the Hansen home at 5639 Indiana avenue as a household since her disappearance. The policeman became suspicious and she admitted her identity.

The girl said she had been induced to run away by a nattily dressed, elderly man, who was first suspected of having abducted her. Fortunately she got in the power of a good family.

AUTO HITS MOTORCYCLE.

Frank Laroco, 2619 West Superior street, was probably fatally injured last night when an automobile struck his motorcycle, throwing him from the machine against a moving street car at Western and Chicago avenues. The automobile was driven by Fred Nelson, 2326 North Artesian avenue. Laroco suffered internal injuries and a fractured skull. Nelson was held by the police.

...ains, Office Desks
...ams St.

...le in these
...lk frocks
...achieved through

...copenhagen blue.
...of plaited white
..."barrel" style.

...affords the

...e in white only.
...and tops: 2.50.
...ilor band: 2.95.
...soles, 95c

...netian and
...erwear
...saving
...uminge is a cir-
...ale.

3% on Savings
Dearborn Trust and Savings Bank

HOW TO LOOK PLUMP

Adipose Gown Heralded as Boon for Thin Girls.

Among the gowns which have been entered for the $1,000 Pugh prize are the Pagoda, Spiderweb, Adipose, and a blue and tan frock. The Pagoda is built after the fashion of a Chinese temple. The Spiderweb is composed of material striped so as to resemble a web, while the Adipose gown is a frock to make a thin girl look plump. Blue and tan is a favorite combination of the dressmakers and is certain to have a great vogue this spring. Scores of gowns and pretty girls have been entered in the gown and beauty contests. The dress competition will close March 5, while the prettiest girl, who will wear the $1,000 prize winning frock, will be chosen March 12. The Pugh fashion special with 100 gowns and ten models will leave for a tour of the state on March 12.

Undertaker's Stolen Auto Found.

An undertaker's automobile and some embalming fluid left in the car, which was stolen Monday night and later abandoned, were recovered yesterday by the police at Archer avenue and West Sixty-fifth street. A. J. Mutke, 440 West Twenty-sixth street, was called Monday night to prepare a body for burial. He left his embalming fluid in the automobile and entered the house. A few minutes later he found the car had been driven away.

JUVENILE CRIME SHOWS BIG DROP; COURT FOR 'BOS

Judge Attributes Falling Off of Boys' Tribunal Work to Summons Plan.

Chicago is to have a "vagrants' court," beginning March 6, with evening sessions. Judge Harry Fisher of the Boys' court is taking over this branch of the work.

Judge Fisher spent all day yesterday moving his Boys' court to the eleventh floor of the city hall, in the old "jury court" room, and prepared for the influx of business.

According to the plans, Judge Fisher will devote mornings to the Boys' court and afternoons and evenings to the new court.

Fewer Delinquent Boys.

The handling of the vagrants' court by Judge Fisher was made possible by the falling off of the work of the Boys' court.

"Boys' court work has gone down 40 per cent," said Judge Fisher, "and I am pleased to announce this fact. I attribute the decrease to the order that was issued that boys should be summoned to court and not arrested, a reform that was made possible largely through the efforts of THE TRIBUNE.

"Today the policeman isn't devoting himself so much to the delinquencies of boys as to the larger crimes that need the attention of the police force.

Praise for Newspapers.

"I consider that the policy of the papers in not giving the details of crimes has helped to reduce the boy delinquency. It certainly is a big triumph for the city.

"Meantime plans for safeguarding boys are now being worked out by the Chicago boy commission, which is to report within the next few days. It is proposed to make the commission permanent. Organization of the boys of the city into clubs is to be one of the endeavors of the commission."

Robertson Places Typhoid Blame.

Dr. John Dill Robertson, commissioner of health, in a letter to George M. Wisner, chief engineer of the sanitary district, yesterday placed the blame for alleged insanitary conditions at the Sixty-eighth street pumping station upon the sanitary district, quoting from the engineer in charge to prove his point. According to Dr. Robertson, one-half of the typhoid fever cases reported in the month of February are the direct result of the conditions at the pumping station.

SALESWOMAN IN TEA SHOP FAINTS AT CURT ANSWER

But You Can Hardly Blame Her, Because the Master of Repartee Flourished a Revolver.

Miss Lillian Schirin, 1919 Freemont street, and Miss Ethel Olson, 2000 North Western avenue, were alone yesterday afternoon in the store of the National Tea company at 4822 North Clark street. As a man entered Miss Olson leaned over the counter.

"What is it you wish?"

"All the money in the place, and if either of you dames make a howl I'll just start shooting."

And he thrust the muzzle of his revolver close to Miss Olson's head. She fainted and fell behind the counter. The other young woman was ordered to get away from the cash register, which yielded $25.

The store is almost directly across the street from the polling place of the Twenty-eighth precinct of the Twenty-third ward.

DORSEY CATTLE CASE MUST COME TO TRIAL

Judge Anderson Overrules Demurrer —Charge Was Made That Government Would Never Prosecute.

James Dorsey of Kane county will have to stand trial for using the mails to defraud. He is charged by the government with having sent letters advertising healthy, pure bred stock for sale, when in fact the cattle he disposed of were unsound. Judge Anderson yesterday overruled a motion for a demurrer argued by Attorney William S. Forrest. The charge has been made that the case would never come to trial through influence which Dorsey is able to bring to bear on District Attorney Charles F. Clyne and on the men of greater authority in Washington. This charge has been denied by Clyne.

Gets Warrant for Flames.

Miss Anna Leber, 160 East Chestnut street, obtained a warrant from Judge John R. Caverly in the Chicago avenue court yesterday for the arrest of Hugo Bevere, a salesman, her former sweetheart, who, she avers, left Chicago with $600 she gave him for wedding expenses. He is supposed to be in Los Angeles.

NIFTY HAT SHOP

12th Floor, Stevens Bldg.
17 N. State. 16 N. Wabash

Nifty Hats are always in the latest models. They are the hats which elsewhere will cost you $15 to $20—but here they are at

$3.50, $5 and $7.50

The smartest styles for street, afternoon and evening wear are NIFTY Hats.

12th Floor Stevens Bldg.

Don't empty your purse to be in style. Save money and always be well-hatted.

Important News from Consumers Company

The real keynote of organization is to employ good men and keep their interest up to the highest pitch.

In our ice business we have a faithful body of drivers and helpers. Most of them have been with us a long time. They are a capable and efficient body of men and well paid. We want to give them an opportunity of increasing their individual earnings and have decided to give them a working and partnership interest in the business. This should encourage them to greater efforts in the building up of our trade. It should give better service to the ice-consuming public. Every one—customer, driver and company—should profit by this kind of an arrangement.

In making this change, complete and accurate records of individual routes must be kept to better enable us to do this. We shall discontinue the practice of selling ice for cash and hereafter market our ice on the coupon book and credit basis. We shall ask our customers to pay for their ice with coupons instead of cash, which method should prove a great convenience and will, we believe, after the plan has become fully understood by the consuming public, work very greatly to their advantage.

Our drivers have authority to deliver a first coupon book on credit to any one who they consider is entitled to credit.

We hope to have your support in bringing about this change. We are sure it is the proper method of merchandising, and is better for the consumer, driver and this company.

CONSUMERS COMPANY

Consumers Company

Fred W. Upham
PRESIDENT.

CARSON PIRIE SCOTT & CO.

A First Showing and an Attractive One—Providing Early Choice in

Women's New Tub Frocks

The very spirit of sparkling summer days seems to be in these attractive new frocks! Ready in all their early freshness are—

The new middy frocks for sports wear—the new blouse-frocks of crisp linens, the ever charming frocks of soft printed voiles—and all within—

A Most Moderate Pricing from $3.95 to $8.75, With Particular Emphasis on the Three Frocks Sketched.

At $3.95—Frocks ideal for tennis, golf, or any outdoor activity, with the skirt of white and the blouse of blue in the style sketched at the left.

At $5.95—Frocks of printed voile in shades of old rose and old blue, fashioned with quaintly draped skirts in the style sketched at the center.

At $7.50—Frocks of white voile, pleated in skirt and blouse and banded with awning striped voiles in effective colorings, as shown in the sketch at the right.

Fourth Floor, North Room.

Beautiful Brilliant Colorings in

Fiber Silk Sweater Coats

Unusually Priced at $8.75

Proving that smartness, newness and moderate pricing are synonymous in this knit goods section—here are

Fiber Silk Sweater Coats in the New Styles for Spring

Collarless or with collars, sashed as you see in the picture, and in the new vivid shades of rose, blue, yellow, or in wonderful striped effects. Indeed, a value worthy of a special visit is offered in these sweater coats—special at $8.75.

Pure Silk Sweater Coats, $19.50
Offer a Value Equally Unusual

The silk is of a rich, heavy weave, bringing out the exquisite colors in which these may be had, ideal for the woman who seeks distinctiveness, as are also

New Knit Sports Coats, leather trimmed, Roman Striped Knit Coats — novel, original, at prices up to $47.50.

Third Floor, North Room.

Styles Apart From the Usual at Prices Equally Remarkable in

Silken Envelope Chemises

Priced at $3.95 and $4.50

Such offerings as these reveal the secret of economy in daintily fine undergarments to the most thriftily inclined of women.

At $3.95—
In Crepe de Chine
At $4.50—
In Washable Satin

The envelope chemises sketched here—in the soft pink tints or in white. Note the delicately embroidered sprays, the exquisite little lace-edgings, the soft ribbon bows.

Then there is the superior workmanship, the excellent cut—all combining to make these garments appeal to the most fastidious and refined of tastes.

Third Floor, North Room.

Bringing the Latest Trend of

Spring Millinery Modes

NEW style themes, new color-effects, new garnitures—all inspired by the most recent advices emanating from the ateliers of the famed modiste-creators of the world, and presented in

This Specially Arranged Display To-day in the French Room, Featuring

The New Lace-Straw Picture Hats—
The high hat of fashion in varied new interpretations—

The 1916 Version of the Crinoline Hat—
Leghorn straws with two-tone taffetas.

The Field-Flower Garnitures—
The ribbon "bridle" bonnets—The new tulle-veiled poke.

Both to those choosing a new hat and to those interested in every latest manifestation of mode—this millinery exhibit is highly worth-while.

Fifth Floor, South Room.

Presenting the New Spring Models in

Mme. Irene Corsets

Exclusively in Chicago at This Store

Realizing that the first authoritative word in corset fashions and fabrics is presented in the Mme. Irene Corsets—this announcement will be welcomed.

These are developed in many imported materials, and, despite the present difficulty in obtaining these fabrics, the Mme. Irene Corsets are as moderately priced as ever before.

Mme. Irene Corsets at $10, $13.50 and $15, Specially Featured, Are Representative of New Assortments Priced from $5 to $27.50.

At $10—Mme. Irene Corsets for the full figure, well boned, with excellent support at the bust—and special provision to eliminate any unsightly bulge across the shoulders. Of firm, silk-dotted fabric. Sketched at the left.

At $13.50—Mme. Irene Corsets for the slender figure—best suited in a low-bust corset which also conforms to the slightly tapered waist line and the flat back. In exquisite pink silk broche. Pictured at the right.

At $15—Mme. Irene Corsets for the medium figure, with the higher bust line and special sections inset below the hips to care for the flesh of the thighs. In pink and white silk broche. Sketched at the center.

Third Floor, North Room.

Silk Robes from Japan

Richly Hand-embroidered, at $7.95

With the early days of spring at hand, women are eager for just such essentially spring-like and lovely leisure hour robes as these—

Embroidered in Roses and Chrysanthemums with All the Art of the Orient

Soft silk in shades of ciel blue, pale pink, brilliant red, dull wine, navy blue and black forms the effective background for the wonderfully wrought needlework of these robes—

Pictured Here and Priced at $7.95.

Third Floor, North Room.

COUNCIL FIGHT CARDED TONIGHT ON EATON-ROWE

"Rebel Nine" to Back Minority Report for Ousting of Woman.

The "come across" charges of Mrs. Page Waller Eaton against Mrs. Louise Osborne Rowe will be aired in the council tonight. It is expected the whole subject of the accusations of salary splitting charged against Mrs. Rowe will be thrashed out.

There will be a minority and a majority report from the council committee which heard the charges. The minority report, which is to be supported by the "rebel" aldermen, will demand Mrs. Rowe be dismissed from her position as head of the department of public welfare.

Both reports contain recommendations for grand jury action.

Scoffs at Charges.

Seymour Stedman, cousel for Mrs. Eaton, yesterday declared absurd the charge that the split salary graft accusations were the outgrowth of a conspiracy.

This had been charged by Stephen A Malato, Mrs. Rowe's attorney, when he demanded Ald. Merriam, Nance, Kimball, Reichert, and Kennedy, Mrs. Kimball, Mrs. Merriam, Homer K. Galpin, and Edward J. Brundage be subpoenaed to appear as witnesses when the hearing is resumed Friday before the civil service commission.

"The next move in the case," said Mr. Stedman, "will be to place on the stand these witnesses whom Mr. Malato has asked called. I shall be glad to have them testify. They know nothing of any conspiracy because there has been no conspiracy.

"I have not spoken to Ald. Merriam, whom the other side has intimated is the archconspirator, for six months.

"Mr. Malato has wondered who is paying the expenses of Mrs. Eaton's case. Mrs. Eaton said she had but $50 when she quit her position as superintendent of the social survey bureau. She now has $22 less. She has paid her lawyer $25. That sums up all the expense so far."

Miss Stern Named.

Miss Julia Stern of 4040 Grand boulevard, was said to be the mysterious witness by whom Mr. Stedman has threatened to prove the charge that salaries were split in the welfare department. Mr. Stedman denied this. Miss Stern was an investigator under Mrs. Eaton and resigned when Mrs. Eaton gave up her position. She resigned, according to Mr. Stedman, because of conditions in the department. Miss Stern is now connected with the Jewish charities.

Axel Carlson of 2124 West Park avenue (weight 300 pounds), who, Mr. Stedman intimated, had been kidnaped, appeared in Mr. Malato's office and made an affidavit that he never had seen Mrs. Eaton pay money to Mrs. Rowe. Carlson had seen a woman pay money to Mrs. Rowe, but after seeing Mrs. Eaton, failed to identify her. Mrs. Rowe said the money was given her by an employe whom she had sent out to cash a small check.

Carlson said he believed "the conspirators" behind Mrs. Eaton were trying to ruin him. He has just found a job and creditors already are threatening to garnishee his wages, he said; his wife has left him and he has been ordered to move.

BRYAN TO SUPPORT WILSON.

Former Secretary of State to Head Solid Nebraska Delegation to St. Louis Convention.

Washington, D. C., Feb. 29.—Former Secretary of State Bryan is for President Wilson's renomination. Bryan probably will be one of a solid Wilson delegation from Nebraska to the St. Louis convention.

In the St. Louis platform Bryan will not attempt to inject planks either on preparedness or the administration's diplomatic policy, which would repudiate President Wilson's position.

These authoritative statements regarding the former cabinet premier's political plans were made here today by Judge W. H. Thompson, Democratic state chairman of Nebraska. He has just come from Miami, Fla., where he had an extended visit with Bryan.

Regarding the one term presidential plank, Chairman Thompson said he believed Bryan would not raise it against the president.

WILL CREMATE HENRY JAMES

Place of Interment of Ashes of Famous Novelist Has Not Been Decided by Relatives.

LONDON, Feb. 29.—The body of Henry James, the novelist, who died yesterday, will be cremated.

The funeral service will be held on Friday at Chelsea Old church, an historical church near his residence. The place of interment of the ashes has not been decided.

The only relatives who were with Mr. James when he died were his sister-in-law, Mrs. William James, and his niece, Miss Margaret James, both of Cambridge, Mass.

BILL FORBIDS LIQUOR ADS.

Mississippi Senate Passes House Measure Which Goes to Governor for Signature.

Jackson, Miss., Feb. 29.—The Mississippi senate today finally passed the house bill, which would bar liquor advertisements from the state. The measure, to become effective in sixty days, now goes to the governor for his signature.

Lumberman Falls Dead.

Carl Meiers, 56 years old, 3520 Givens court, dropped dead yesterday at West Eighteenth and South Halsted streets, where he is employed by a lumber company.

ITCHING TORTURE STOPS

It is unnecessary for you to suffer with eczema, ringworm, rashes and similar skin troubles. A little sulfo, gotten at any drug store for 25c, or $1 for extra large bottle, and promptly applied will usually give instant relief from itching tortures. It cleanses and soothes the skin and heals quickly and effectively most skin diseases.

Sulfo is a wonderful disappearing liquid and does not smart the most delicate skin. It is not greasy, is easily applied and costs little. Get it today and save all further distress.—Advertisement.

Sulfo, Cleveland.

SEEK HER HERE

Parents of Miss Mollie Brodie of Boston Believe Daughter May Be in Chicago.

Miss Mollie Brodie

Miss Mollie Brodie disappeared from the home of her parents in Boston in January, 1914. Her parents learned she had gone away with a man named Lee. They were unable to learn his first name or his occupation.

For two years they have prosecuted a country-wide search for the missing young woman. Miss Brodie is described as being 23 years old, 5 feet 2 inches in height, weighs 130 pounds, and has black hair, brown eyes, and perfect teeth. She is well educated and speaks with a slight English accent.

The last information obtained by her parents was a week after she had left. It was learned then that she was in Chicago. Believing she may still be in Chicago, or may have returned if she left, Attorney Charles G. Russell of Boston, who has been aiding the parents in their search, has asked THE TRIBUNE to aid him.

BANK ROBBERS MAY NOT TAKE STAND IN DEFENSE.

State Will Formally Close Its Case Today—Both Sides Confident of Victory.

Not until the state formally closes its case today will it be decided whether the Washington Park National bank robbers are to take the witness stand in their own behalf.

Alexander Heyman, counsel for the defense, devoted himself last night to completing his plans for a final struggle, but declined to indicate just what course he will pursue. He admitted that he had not decided himself whether "Big Polly" and "Little Polly" Kramer, Alex Brody, and "Pinkie" Fein should be allowed to testify.

In their cells the four gangsters continued their bitter talk of a "frameup," and, with "Big Polly" Kramer as their spokesman, launched a vicious diatribe at Eddie Mack, who turned state's evidence and started them on the road to the penitentiary.

ALIENATION SUIT AGAINST BOSCH MAY BE DROPPED

Dr. A. E. Price Submits No Defense as Wife Gains Cruelty Divorce.

The dismissal of Dr. Arthur E. Price's $15,000 alienation of affections suit against Charles Bosch, wealthy wall paper merchant, is foreshadowed, it is believed, by Mrs. Louise Price's success in obtaining her divorce.

At a hearing held by Judge Kersten Dr. Price submitted no defense. Contrariwise, Mrs. Price offered evidence on only the cruelty charges, whispering no word of "A. B. Warren," the co-respondent named in her divorce bill.

Dr. Price's suit against Mr. Bosch, vice president of Henry Bosch & Co., wall paper dealers, was commenced after Mrs. Price had sued for divorce.

Actress Aided Dr. Price.

In support of his accusations Dr. Price had taken testimony of Miss Betty E. Benson, a moving picture actress, who swore that Mr. Bosch confided to her that Dr. Price "had the goods" on him and had asked her to help him trap Price.

Miss Benson declared that at the tavern hilarity where Mr. Bosch had made his request there were present also George Krapville and a man named Hulburd, officials of the Maryland Casualty company; R. Munro Ross of Baltimore, an assistant manager of the claims department of the Maryland company, and another Ross, resident in Chicago.

Mr. Bosch declared Miss Benson had attempted to blackmail him.

Six Foot Maid a Star.

Mrs. Price's star witness at the divorce hearing was Mrs. Demaris Manning of Los Angeles, her former maid. Mrs. Manning was Miss Rewby and is about 6 feet high.

Mrs. Manning recounted three occasions when she had been compelled to subdue Dr. Price.

"On Feb. 2 1915, Dr. Price came home between 12 midnight and 1 o'clock," said Mrs. Manning. "He was drunk. Mrs. Price was in bed. He threw water on her, then he threw her out of bed and attempted to throw her out of the window.

"Then I came in, shut the window, and pulled him away.

"Two or three hours later he came into her room again, struck and kicked her, and jammed her against the closet door. He was choking her when she screamed. I came in. Then we made him let go."

"When you say 'we' whom do you mean?" asked Mrs. Price's counsel, Attorney Claude F. Smith.

"I mean myself," she answered.

"The next day," she continued, "Dr. Price was shaving. Mrs. Price passed the open door. He started at her with the razor, and I had to take it away."

"He never during all the time I was with them accused his wife of misconduct."

JUDGE DEVER ILL. LORIMER JURY PICKING TO GO ON.

Attorneys Will Continue Efforts to Complete Panel in Jurist's Absence.

With illness preventing Judge Dever from attending court today, attorneys for both sides in the case of William Lorimer plan to eliminate two or more of the twelve men tentatively accepted Monday evening and proceed with the examination of veniremen in an effort to find candidates better liked by both prosecution and defense. Mrs. Dever said last night that the judge had been ordered by his physician not to attend court today, but that it is expected he will be able to be present tomorrow.

As a result of additional investigations and studying of the records yesterday, Albert Fink, counsel for Lorimer, and Assistant State's Attorneys Holly and Bell expressed the belief that at least two of the men now on the panel will be eliminated by agreement or peremptory challenges.

In case Judge Dever is able to attend court tomorrow, Assistant State's Attorney Holly probably will begin his opening statement at that time. He will be followed by Mr. Fink, who will state the case for the defense. Then William C. Niblack, receiver for the defunct La Salle Street Trust and Savings bank, will take the stand as the first witness for the prosecution.

Ship's Carpenter Dies.

John Klester, 67 years old, 3650 Lowerne street, a Norwegian, ship's carpenter, died yesterday at the Alexian Brothers' hospital, supposedly of a fracture of the skull. Shortly before midnight Feb. 22 he walked into the Sheffield avenue police station and asked for shelter. His clothing was wet with rain. A bruise was found on the back of his head.

If no one knew your name you wouldn't have many friends.

Until the name of your product is known to the public, how can it have friends—and will it not be hard to sell at a profit?

Good advertising will make your name and the name of your product known.

It is a big subject. May we talk to you about it?

George Batten Company
Advertising
Continental and Commercial Bank Building
New York CHICAGO Boston

THE HUB
Henry C. Lytton & Sons
Advance Sale
SPRING OVERCOATS
$16.75
REGULAR $25 to $35
SILK-LINED GARMENTS

Credit your account with a clear saving of from $8 to $18 when you spend $16.75 for one of these silk-lined spring overcoats. The garments were carried from last season, and, though similar in all respects to the new coats for spring, they must be cleared before our regular stocks are advanced. At $16.75.
Fourth floor.

THE HUB
Henry C. Lytton & Sons
Annual Sale
BLUE SERGE SUITS
$18.75
FAST COLOR $25 AND $30 VALUES

$7 to $12 saved is $7 to $12 earned, and you can earn this much by investing in one of these fast dye blue serge suits. These suits represent the present season's left-over stocks of $25 and $30 garments; sizes for men of all proportions, many silk lined, very specially priced in this sale at $18.75.
Second Floor

THE HUB
Henry C. Lytton & Sons

The Vogue Patterns
The Vogue Magazine will, in the near future, open a splendid pattern salesroom in Room 833 in our building. Today we display in our window sketches of Vogue designs made from our silks.

CHAS. A. STEVENS & BROS.

17 to 25 No. State St., Through to Wabash Ave.

Toilet Goods
Kirk's Juvenile Palm Soap, special, 4oc. Woodbury's Facial Soap, special, 19c. Miro-Dega "Violette Doublense" Face Powder, all tints box, 75c and $1.50.

Vogue patterns for the costumes sketched may be obtained in our Silk Section.

OUR MARCH SALE OF SILKS

Which Opens This Morning Seems Almost a Crime

HERE are over $300,000 worth of the most beautiful silks you have ever seen to be sold in the month of March at prices which in any number of cases are actually lower than the same goods could be manufactured for today, and in addition to these wonderful values there are many choice colors that cannot be secured again until the war is over or the dye situation altered. We therefore give notice that these silks are intended for our customers, and we reserve the right to limit the sale in the event of any one person attempting to buy too great a quantity.

Colored Taffeta Special—2,500 yards of colored chiffon taffeta, very high grade silk in light and dark shades including the scarce shades of grey, rose, new blues and green, 35 inches wide. Special, per yard **$1.15**

Fancy Stripe Taffeta, 5,000 yards, a superior quality silk with hair line, cluster, military and even stripe, a choice range of colors, 36 inches wide. Special, per yard **$1.15**

Taffeta Rustique, a delightfully soft, shimmery Swiss silk for dresses, a splendid assortment of beautiful coloring, including the new Chameleon shades, 35 in. wide, **$2.00.**

Colored Chiffon Taffeta, three splendid qualities, some soft and drapey, others of heavy finish for flaring skirts and suits; all light and dark shades represented. 36 to 40 inches wide. **$1.50, $2.00 and $2.50.**

Satin Taffeta, a durable silk Taffeta with a semi-satin finish, well adapted to the new style of dresses, 36 inches wide, **$2.00.**

Fancy Silk. Our collection of new fancy silk taffeta is so great that only a visit to our silk section can do it jusgice. Beautiful warp print taffeta on plain and chameleon grounds from the best foreign and domestic manufacturers. **$1.50 to $3**

Fancy Stripe Taffeta, Pekin Cluster and Awning stripes, in a great range of colorings, including every light and dark shade, something suitable for every occasion. **$1.50, $2.00, $2.50 and $3.00.**

Fancy Georgette Crepe for dresses, waists and combinations with plain silks, many choice designs to select from, pretty floral patterns, check, plaid and cannell stripe effects on a high grade crepe, 40 inches wide, **$2.00, $2.50 and $3.00.**

Plain Georgette Crepe, every shade represented; we match every wanted new shade, also black and white. **$1.50, $1.75 and $2.00.**

Crepe Meteor, soft shimmery and delightful, for dresses for all occasions, eighty light and dark shades, also black and white, 40 inches wide. **$2.00.**

Tub Silks, imported and domestic, the newest color and stripe combinations, some on jacquard figured grounds, for waists and men's shirts, all guaranteed fast color and good wear. Per yard, **75c and $1.15.**

Faille Francaise, a favorite all silk fabric of superior quality, skein dye, specially adapted for two piece suits. We have three splendid qualities, in complete range of spring colorings. 36 to 40 inches wide. **$1.50, $2.00 and $2.50.**

Fancy Fleur de Soie, a delightful silk for afternoon and street dresses, many new quaint jouy prints, as well as large floral designs and coin dots, on light and dark grounds, some combined with black and white stripes. 40 inches wide. **$1.50, to $2.50 yard.**

Fancy Foulards, fine quality printed shower proof foulard, neat small floral and Oriental designs, on plain grounds and many new stripe effects. 40 in. wide. **$1.50 to $2.50 yard.**

Armur Rousseau, a pretty fancy weave silk, specially suited for dresses, light and dark shades, 40 inches wide, **$2.00.**

Minuet, plain and fancy, very durable silk for suits and dresses, 35 inches wide. **$1.50 and $2.**

White Shanghai and Pongee, popular for washable skirts and waists. **$2.00 yard.**

White Satin Duchesse, for dresses and fine linings. Special, **$1.35.**

Crepe de Chine, 40 inches, our prices always the lowest for our March Silk Sale. We offer 10,000 yards extra fine quality, in a wide range of light and dark shades, including flesh, white, and black, **$1.15** yard.

Black Taffeta, Stevens' Gold Edge Taffeta, a silk of good weight & bright finish, guaranteed for good wear, 35 in., **$1.18.**

Black Chiffon Taffeta, a fine Swiss Dress Taffeta, pure dye, soft brilliant finish, 36 in. wide, **$1.55.**

Black Charmeuse, 40 inches, a pure silk fabric, suitable for all occasions. We offer a splendid quality much under price, at **$1.65.**

Black Chiffon Taffeta, 44 in., a beautiful dress silk now very scarce, **$2.45.**

Black Satin Duchesse, a popular fabric suitable for all occasions, two splendid qualities, at **95c and $1.35.**

New Arrivals in Silk Blouses

Specially Priced at $5.00 and $6.50

The Blouses at $5.00 come in a number of smart designs in pretty Georgette crepe. One particularly smart model is trimmed with stitched box plaits and silk embroidery, **$5.00.**

Another pretty style, priced $6.50, is of Georgette crepe with lower bodice of satin, double rows of hemstitching joining the two materials, **$6.50.**

In the higher priced Blouses we are showing a great many effective new Blouses of Georgette where embroidery and laces have been profusely used, at **$7.50, $10.00, $12.50 and $15.00.**

Wool Crepe Negligees, $3.75

The attractive negligee pictured is of finest wool crepe, silk embroidered in self-color. Extremely dainty and just the thing for house and boudoir wear. Comes in Copenhagen blue, light blue, rose and pink. Price **$3.75**

New Hosiery for Spring

Women's black or white Silk Lisle Hosiery, regular and out sizes, made of very fine yarns, very elastic, with wide garter hems and heavy spliced soles, heels and toes, six pairs for **$1.85,** or, per pair, **35c.**

Lavender Top Silk Lisle Hose, in regular or out sizes. This is the best lavender hose made. Six pairs, **$2.50,** or, per pair, at **50c.**

Black Silk Hosiery, our regular standard qualities, put up three pairs in a box, at **$2.25, $3.45, $4.00 and $5.00.**

Novelty Jewelry

At Very Special Prices

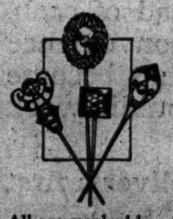

Solid Gold Scarf Pins, in large variety, set with all the popular colored stones in combination with genuine pearls. Some have enamel designs or onyx set with pearls. These pins are priced very much less than usual and are wonderful values at **$1.00.**

Imported sample pieces of Novelty Jewelry, consisting of Brooch and Bar Pins, Velvet Bands, La Vallieres, Fancy Necklaces and Barrettes. All are marked less than the import duty, at **50c.**

Sterling Silver La Vallieres, set with the better grade of French rhinestones, oriental pearl pendants in various designs, special at **$1.00.**

Opera Length Pearl Beads, 28 inches long, graduated style, in a beautiful shade of pink that is hard to find, at **95c.**

Toilet Requisites

Oval or Square Picture Frames, large size, at **$1.00.**

Manicure Buffers, in tray, with extra chamois covering, at **$1.00.**

Large assortment of Clocks at **$1.00.**

Comb and Brush Tray, large size, at **$1.00.**

Powder Puff Boxes and Hair Receivers at **$1.00.**

Four piece Manicure Outfit in box, complete, **$1.00.**

A Correct Stevecco Model (*Made in France*) for Spring Wear

Especially interesting is the announcement of the arrival of the **Spring Models** of

Stevecco Corsets
(*Made in France*)

For plump figure of medium height with broad shoulders and high full bust, small hips, and one who does not require a long skirt.

This Corset lengthens the waist and perfectly supports the figure between the bust and waist line.

Made of white French batiste with dainty pink pin dotted satin stripe.

Price, $15

Other Models $10.00 and Up.

Overcoming the difficulty of importation this season, we have been fortunate in securing an unusually interesting assortment of Stevecco Corsets.

Women who have worn Stevecco Corsets fully realize this superiority of styles, fabric and workmanship and the clever adaptation of the models to the need of each individual figure.

The skill of experienced corsetieres is essential in accomplishing the desired results in fitting the individual requirements of each figure.

IN THIS WE EXCEL

Women's Silk Underwear

Silk Corset Covers 50c and 95c

Several broken lines of Italian Silk Corset Covers in white or pink, band tops, lace yokes and shoulder straps; some with lace insertion and embroidered edge, ribbon shoulder straps, slip over and button down the front styles. Regular $1.50 and $2.00 garments, at **95c.**

Silk Corset Covers with a seven inch shadow lace top and ribbon shoulder straps, white and pink, special at..... **50c**

Broken lines of slightly soiled Vests, Bloomers and Union Suits. Not all sizes in all garments, therefore we will close them out at, each **$1.00**

Toilet Specials

A 50c package of Jap Rose Face Powder and a 15c size 4-piece guest room Set, special for **39c.**

Daggett & Ramsdell's combination package, containing box of Face Powder and ½ pound Perfect Cold Cream, special package, **39c.**

Harriet Hubbard Ayer's Face Powder, box, **50c** and **$1.00.**

Toilet Goods
...r k's Juvenile Toilet ..., special, doz. 49c.
...odbury's Facial Soap, ...ial, 19c.
...ro-Dean "Violette Dell..." Face Powder, all ... box, 75c and $1.50.

...n.
ILKS
...ime
...sold in the month ...ame goods could ...lors that cannot be ...se silks are intended ...empting to buy too
..., a ...tus- ...oice ...cial, ... $1.15
Satin Duchesse, for ...nd fine linings. Special,
...de Chine, 40 inches, our ...ways the lowest for ...h Silk Sale. We offer ...ds extra fine quality, in ...ange of light and dark ...including flesh, white, ..., $1.15 yard.
Taffeta, Stevens' Gold ...ffeta, a silk of good ... bright finish, guaran... good wear, 35 in., $1.10.
Chiffon Taffeta, a fine ...ess Taffeta, pure dye, ...iant finish, 36 in. wide,
Charmeuse, 40 inches, a ... fabric, suitable for all ... We offer a splendid ...much under price, at
Chiffon Taffeta, 44 in., a ... dress silk now very ...45.
Satin Duchesse, a popu... suitable for all occa... splendid qualities, at ...1.35.

...co Model ...e) ...Vear ...announcement of ... of
Made of white ... French batiste with ...dainty pink pin ...dotted satin stripe.
Price, $15
...d Up. ...rtation this season, ...an unusually inter... ...Corsets fully realize ... workmanship and ...o the need of each
...etieres is essen... ...results in fitting ...ch figure. ...CEL
...derwear ...c and 95c

...gular $1.50 and $2.00 ... shadow lace top and ...ecial at.....50c ...ners and Union Suits. ...e will close them out $1.65
...ials ...wder and a 15c size ...kage, containing box Cold Cream, special, ..., box, 59c and $1.00.

STORY OF A LIFE— SEEN IN WHIRL OF 1916 PROGRESS

Showing Why Old Abel Deming Poured on the Kerosene and Applied Match.

BY ROBERT M. LEE.

In the steel gray of yesterday's sloppy afternoon there stood a quaint old figure, clad in a long skirted cream colored coaching coat of the long ago. His eyes dreamily gazed into a huge bonfire. Now and then he smiled.

In the Old Days.

In 1866 Abel Deming looked out over the green hills of his native Vermont and wondered what was the use. He was 48 years old and he was broke as flat as a dollar watch. The green of the hills seemed to have faded with his waning ambition.

His last capital was a horse. He knew this horse and he knew horses. He sold the animal and with the money bought a ticket to Chicago. The Columbian exposition was on in full blast. The crash of bands, the rainbow colors, the majesty of architecture, the crush of people—all these things in the city of the century crushed Abel Deming with a new and tremendous hope. He plucked up his courage. He worked at odd jobs. He saved his money. He bought things. He sold them at a profit. And then he bought a horse and cab.

The bonfire was getting under good headway. The flames crept higher and higher, crackling in glee at new material and almost laughing in the joy of youth that sets out new worlds to conquer.

Fortune Smiles.

Radiant fortune smiled upon Abel Deming with a beaming countenance in his forty-eight years of youth. His horse and cab grew to two horses and cabs and finally became the owner of a stable. Before the World's Fair had spent its enormous vitality Deming was again master of himself and of the day's work of others.

He indulged his fancy for the thing he loved—the horse. He loved the silken mane, the mettlesome canter, the velvety nostrils that mantled his coat, the imperious eye and the awesome speed of his horse. He knew his pets by name and they knew him.

They knew him for the frosty mornings that brought him and pockets filled with apples to tempt their keen appetites. They knew him for the whip that never fell from his hands upon their glossy coats. Prosperity was with him. He rode high on the gaily steed, the fastest of them all.

The fire blazed bonnily. It lighted up the old mansion and drove out the deepening shadows from the nooks and crannies. The old man in the cream colored coat lifted his eyes in ecstasy. He smiled a smile of deep content.

Racetrack Memories.

Washington Park racetrack was open. Abel Deming was in his element. The grand stands with its thousands of jaunty dames of the horse, waved with handkerchiefs and resounded with hoarse shouts. The paddocks were crammed, the track was right as a trivet.

The horses were keen and the owners were carefree. Deming caressed his glossy charges and spoke to them of victory. He hailed John W. Gates as a fellow. John Drake was his colleague. It was the heyday of delight.

The bonfire roared high to the apex of its gleeful ascendency. It sang and roared and laughed and sparkled. The old man rubbed his hands and laughed also.

Fading of the Lily.

The racing days were over. Washington park faded like the leaves of autumn. The lagoon became a muddy pool. The ladies came and where once the gay boulevards gathered prosaic flat buildings reared their commercial heads.

Abel Deming grew a little weary. Times were changing. Men were not the same. Perhaps it was age growing upon him. John W. Gates, his old friend, went his way to the shadows of no recall.

One day as Deming stood in the street something whizzed past him, snorting and wheezing like a demon incarnate. Those who sat in it laughed and howled gleefully.

The bonfire was dying out. Slowly the flames, losing interest in charred embers, were dropping and dropping lower. The old man's smile was leaving him. He prodded the fire with a stout stick and it responded feebly.

The Wheels of Progress.

The thing that had whizzed past was an automobile. More of them came. They came by scores, by hundreds and thousands. Nobody wanted his smart, tripping horses nor his trim, luxurious carriages. His four stables in Woodlawn he closed. He turned out his horses—his friends. He tried to sell his carriages. Nobody wanted them. A hansom had cost him $1,700. A victoria $1,500. Cabs had cost $900 each. He took them to his place at 508 East Thirty-fifth street.

Yesterday he called his old friend, Joseph Garibaldi Davis. He didn't say a word. He drew out the hansom, the victoria and the cabs, $5,200 worth of glory that had passed. He took up a can of gasoline, looked at it and set it down again. Then he took a can of kerosene and poured it over the carriages of a better day. He touched the oil with a match. It blazed high. It was the passing of the equine era.

The last flickering tongue of flame had died away. Nothing but blackened bits of wood and charred scrap iron remained. The old man, Abel Deming, 71 years old, clad in his long skirted, cream colored coaching coat, leaned heavily on his stick and saw the last ember fade into the darkness that had fallen.

RACE SEGREGATION WINS IN ST. LOUIS ELECTION.

Proposed Ordinances Carry by Majority of 34,344, and Opponents of Measure Concede Defeat.

St. Louis, Mo., Feb. 29.—Unofficial returns tonight show that both the proposed race segregation ordinances have carried by a majority of 34,344, the vote being 52,220 for segregation and 17,876 against.

Homer G. Phillips and George L. Vaughn, leaders among the Negroes in fighting the segregation ordinances, have conceded that the ordinances have been approved by the voters.

The two propositions voted upon were similar in character. One of the ordinances provides that a Negro may not become a resident in a block occupied entirely by those of opposite color. The other imposes the same restrictions in blocks containing 75 per cent white or the similar percentage of Negro residents.

GEORGIA TO VOTE ON WILSON

Atlanta, Ga., Feb. 29.—President Wilson's consent for the use of his name as a candidate for the presidency in the selection of Georgia delegates to the Democratic national convention is given in a letter received from the president today by the state committee.

THE PASSING OF AN ERA

Or, a Human Study of Twentieth Century Progress—Join the Class and Study It Out for Yourself.

Made by Joseph Garibaldi Davis

DIAZ PROCLAIMS NEW REBELLION

Manifesto Calls on Mexicans to Join Movement—Plan Is Outlined.

El Paso, Tex., Feb. 29.—El Norte, a Mexican newspaper here favorable to Felix Diaz, published today what purports to be the plan under which the nephew of Porgrio Diaz expects to inaugurate a new revolt as soon as he reaches Mexico.

This plan is said to have been drafted by partisans of Felix Diaz at Tierra Colorada, Vera Cruz, Mexico, and signed Feb. 23, and provides for the appointment of Diaz as general in chief of an army to "restore order out of the chaos in Mexico, where the people are without daily bread, the factories ruined, fields without crop, credit fallen, and human life utterly disregarded."

Revolt to Start in Oaxaca.

The plan is incorporated in a statement in which Diaz asks the "cooperation of all Mexicans in this supreme task of restoring the Mexican nation." The revolution will start, it says, in Oaxaca, the native state of Diaz.

"My enterprise," the purported Diaz statement adds, "is not one of anarchy and hatred but one of union and order. We are not the revolutionists that Mexico has been used to see the last few years. This is not a new faction but an old party formed of all the elements of the republic which are law abiding and well to do. We are liberals and shall fight for the restoration of our constitution and for the downfall of the mobs that have terrorized the country."

Villa Troops Kill American.

Washington, D. C., Feb. 29.—The murder of Grover C. Varn, an American, by Villa forces at his home last night, twenty-five miles north of Durango, was reported officially today to the state department. No other details were given.

Hotel Man Reported Slain.

Torreon, Coahuila, Mex., Feb. 29.—It was reported here today that an American hotelkeeper named Harris has been hanged by bandits at Sombrerete. The date and other details were not given.

"LAW ENFORCEMENT" WINS ELECTION AFTER REVIVAL.

Springfield Upholds Reform Campaign of Sheriff Wheeler, Who Professes Conversion.

Springfield, Ill., Feb. 29.—[Special.]—Sheriff Wheeler's "law enforcement" ticket won with substantial majorities in the Republican primaries in this city today. Ten candidates for assistant supervisors were nominated.

The primaries followed close upon a big revival meeting participated in by nearly all the Protestant churches. Sheriff Wheeler professed conversion at the revival and has been waging a general cleanup campaign, notwithstanding he was elected with the support of the "liberal" element.

Women of the city turned out in force in today's primaries, 80 per cent of them casting their ballots for the "law enforcement" ticket.

The low man on this ticket had a majority of over 200 over the high man of the opposition slate, while the head of the ticket was 600 votes further ahead.

Although the campaign was bitterly contested, the vote was surprisingly light outside of the "silk stocking" wards.

NEW YORK TO O. K. WILSON.

In Return for Favor Tammany's Rule in Today's Convention Will Not Be Disturbed.

Syracuse, N. Y., Feb. 29.—[Special.]—President Wilson's reelection is to be unequivocally urged in the platform to be adopted by the Democratic state conference tomorrow, following a recital of a score of federal laws enacted by a Democratic president and congress and an analysis of the president's treatment of the European and Mexican situations. In return President Wilson and his immediate advisers are permitting the Democratic state organization, controlled by Tammany, to maneuver the convention without interference.

POLITICAL NOTES BY WIRE.

LANSING, Mich.—William G. Simpson of Detroit, an automobile designer, filed a petition to place his name on the Republican presidential primary ballot. Woodrow Wilson is the only name offered by Michigan Democrats as candidate for president.

FARGO, N. D.—Senator Robert La Follette will get North Dakota's Republican indorsement in the presidential primaries on March 21. President Wilson has a clear field for the Democratic delegation.

TRIES ROBBERY TO GET MONEY FOR HIS WEDDING

Truman Devore Caught in Cigar Store—Bride-to-Be and Dog Arrested.

Three young women were given an uncomfortable time by holdup men and burglars yesterday.

One, Miss Eva McQuinn of 503 North Dearborn street, got into trouble when Truman Devore was arrested after he and a companion had broken into the Northwestern Cigar store at Lake street and Fifth avenue. Devore said he was looking for money enough to enable him to marry Miss McQuinn in the afternoon, so the bride-to-be and her dog were arrested on general principles and taken to the South Clark street annex, where they are held.

The others were Miss Lillian Schirin and Miss Ethel Olson, clerks in the National Tea company's store at 2922 North Clark street. While Miss Olson was getting a pound of tea for a customer the latter thrust a revolver in Miss Schirin's face, took $25 from the cash register, and went on about his business.

The well dressed man whom bartenders know as the "sunrise bandit" made two hauls in the morning—$5 at Michael Adamitis' saloon at 556 West Thirty-seventh street, and $20 at John Murray's in the same block.

The Fear of Want

The fear of want will haunt you just so long as you don't make it your business to provide against it—by *saving*.

And if you keep about you the money you *do* save, the fear of loss by fire, theft, and other causes, will still haunt you.

Get rid of all this fear. Come in and open a savings account with the Central Trust, and get some peace of mind.

A dollar or more will start you and give you the free use of one of our self-recording banks. Over 30,000 people are using them.

On Mondays open all day until 8 P. M.

Deposits made on or before Mar. 11th draw interest from Mar. 1st

SAVINGS DEPARTMENT

CENTRAL TRUST COMPANY OF ILLINOIS

Under Both National and State Supervision

Checking Accounts—Business Loans

—Investments—Safe Deposit Boxes

Two Street Level Entrances
125 W. Monroe Street and
111 S. La Salle Street

Capital and Surplus Profits $6,000,000
Deposits $45,000,000

SUBSCRIBE FOR THE TRIBUNE ADVERTISE IN THE TRIBUNE.

War Tested Investments

A year and a half of war time conditions has given all classes of American securities the severest test they ever experienced. First Mortgage 6% Bonds on Chicago Real Estate have met this test successfully. These

Bonds

have met their principal and interest requirements promptly, and the record of this House—34 years without a dollar loss to an investor—has gained a new significance. If you have money to invest

Write for Circular No. X-1103.

S. W. STRAUS & Co.
STRAUS BUILDING - CHICAGO
150 BROADWAY, NEW YORK
5TH & HENNEPIN, MINNEAPOLIS
Phone Franklin 4646

More Men Are Drinking Milk

The manager of one of our popular restaurants remarked the other day that the number of business men who order milk at lunch times has increased enormously. Many of the devotees of coffee and tea are turning to milk regularly, and when you think of it, it's the most natural thing in the world. Nature made milk, a delight both in taste and aroma; and more than this, it is the most nearly perfect food that nature has given us. But it must be good milk.

BORDEN'S MILK

is good milk, clean milk, safe milk.

Any Borden wagon will serve you. When buying milk or milk products be sure they are Borden's.

Husband or Wife?

Where the husband's salary doesn't meet the expenses in the home, whose fault is it? It must be the fault of one—the husband or the wife.

If it is the fault of the wife, can it be remedied, and how?

If it is the fault of the husband, can it be overcome, and how?

It is such big home questions as these, vital to husband and wife, that THE LADIES' HOME JOURNAL takes up and handles with authority. This is what makes it really a *home* magazine—as much for the husband as for the wife.

Just get

the March issue of

The Ladies' HOME JOURNAL

and see how much of its contents is for men and women.

It's only 15 cents

LIFE'S LITTLE LIARS: Most Politicians.

IRISH, ITALIAN AND JEWS ARE ALL—

"HARD-ON-THE-EYES" CLUB: Newspaper Office Floors.

LAYTON BEATS RALPH, 100-67, IN CUE COMBAT

Fink Defeats Chapman by 100 to 65 in Second Title Contest.

STANDING OF THE PLAYERS

	W.	L.	Pct.		W.	L.	Pct.
Clark	2	0	.00	Fink	1	1	.50
Petrie	2	0	.29	Chapman	0	1	.11
Blankenship	1	0	.4[illegible]	Concannon	0	1	.19
Taberski	1	0	.5[illegible]	Allen	0	2	.20
Greenleaf	1	0	.16	Maturo	0	2	.12
Ralph	1	1	.2[illegible]	Weston	0	1	.27
Layton	1	1	.27				

BY J. G. DAVIS.

John Layton, the ruddy faced expert from Sedalia, Mo., won the opening game in the third day's play in the world's pocket billiard championship at the Inter Ocean building, defeating Edward I. Ralph of Trenton, N. J., former champion, 100 to 67. Morris Fink, the Philadelphia champion, upset J. Chapman of Chicago in the second encounter, 100 to 65.

Ralph and Layton opened with a lot of safety play, the Missouri player being the first to get a double figure run, with 11 in his tenth inning. For eight innings after this Ralph got most of the action, a number of small runs and a 12 count enabling him to lead, 54 to 24, at the end of the seventeenth session.

Layton Makes 16 Run.

Then Layton found an opening and swept the board, getting sixteen. Ralph responded with a double, and then Layton, shooting in great form, took a lead of eleven balls by the aid of a well played run of twenty-seven. Ralph was stopped cold for the next eleven innings, and his opponent with runs of 14 and 13, got close to home and went out in the thirty-fifth inning with a double. Score:

LAYTON—0 4 0 0 0 0 2 0 0 11 0 0 1 0 0 1 0 2 0 3 16 2 7 1 0 0 0 0 0 14 2 0 0 0 1 3 0 0 2 2—102. Scratches, 2; innings, 35.
RALPH—0 0 1 0 0 0 0 0 0 0 0 1 1 8 12 4 0 0 4 7 2 0 0 0 0 0 0 0 0 0 0 0 0 0 1 0 1 0 2 1—71. Scratches, 4; innings, 30.

Fink Outclasses Chapman.

Morris Fink outclassed J. Chapman in the second game, the local player having a number of openings but failing to take advantage of them. He made a fairly good showing in the opening takes, but after that fell into mediocrity.

Fink played steadily, getting a run of 21 in the eighth inning and a finely played count of 26 in the sixteenth. It looked as if he would run out in the latter inning, but he kissed off on a short shot for the left top pocket. Score:

FINK—0 6 3 0 0 16 5 21 13 0 5 2 1 0 3 28 0 0 0 8—106. Scratches, 6; innings, 30.
CHAPMAN—2 2 8 0 1 11 2 1 2 6 1 4 1 3 0 0—65. Scratches, 1; innings, 19. Referee—Kieckhefer.

Petrie Defeats Maturo.

The opening game of the night brought Mike Petrie of Chicago and James Maturo of Denver together in an Italian duel, the Chicago player winning, 100 to 90, in thirty-one innings. It was a hard fought battle, in which Maturo, after squandering a number of openings, came fast in the last few innings.

Petrie led, 90 to 59, at the end of the twenty-seventh inning. Petrie missed a long shot and Maturo ran 10, failing on a long shot. Petrie had an opening, but on a fine cut into the left top ball scratched. Maturo ran 18 and then sent the cue ball into the bunch and had to play safe. His score was now 87 to 91. He ran 8 in the thirty-first inning and played safe. Petrie got an opening in his thirty-third session and quickly pocketed the nine he needed. Scores:

PETRIE—4 0 26 0 0 32 1 1 0 0 0 0 0 1 0 1 1 3 7 8 0 0 0 0 5 6 2 0 0 0 0 8—100. Scratches, 3; total, 100; innings, 33.
MATURO—0 1 10 10 1 1 0 0 0 0 0 0 13 0 0 2 0 0 0 4 2 1 0 0 0 11 14 10 18 0 2 3—91. Scratches, 1; total, 90; innings, 32.

Clark Victor Over Weston.

George Clark of Brooklyn refused to be talked out of his match with Charles Cowboy Weston, defeating the former titleholder, 100 to 84, in 41 innings. Weston raised several objections to Clark standing in front of him when looking for a foul, but the eastern player was immune and in a nerve trying finish outplayed the veteran.

There was plenty of strategy infused into the game. At the twentieth inning Weston led, 46 to 44, and at the thirty-fourth Clark was in front, 77 to 73. The finish was full of interest. Weston had an opening in the thirty-ninth inning, but scratched and Clark ran 11, then playing safe. On his last trial Weston made three, but made a poor safety shot and Clark, picking out a ball, went out with 11. Score:

WESTON—0 0 0 ∞ 7 0 0 ∞ 0 0 27 0 0 0 13 ∞ ∞ 0 4 ∞ 0 1 32 0 5 ∞ 0 4 0 ∞ ∞ 0 0 2 0 0 0 0 0—83. Scratches, 0. Total, 83.
CLARK—0 1 0 30 0 0 ∞ 1 0 0 0 0 0 0 30 0 ∞ ∞ 1 0 0 0 1 16 0 ∞ ∞ 2 1 2 ∞ 0 0 4 1 0 11 0 Total, 111. Scratches, 11. Referee—Martin Fey.

Games Carded Today.

Games for this afternoon are: Weston and Chapman; Concannon and Taberski. At night: Greenleaf and Ralph, and Blankenship vs. Layton.

DRIVING CLUB TO PICK NEW OFFICERS TONIGHT.

The annual meeting and election of officers of the Chicago Driving, Riding and Polo club will be held at the Hotel Sherman at 7:30 o'clock tonight. President L. J. Piotrost will retain the office he held for years. A four day harness meeting at the club track in Austin is planned next July. The various cups won last season will be presented at the club's annual banquet at 7:30 o'clock Saturday at the Sherman.

Anderson Turns on Smith.

St. Louis, Mo., Feb. 29.—[Special.]—Bobby Anderson, Decatur, Ill., miner, pounded and decisioned Marty Smith of Wisconsin for eight rounds tonight. It was their second meeting in a week. [illegible] Anderson [illegible] to have earned Smith's decision.

KELLY—THE PROUD PARENT.

HEAL RUNS BIG LEAD AND DEFEATS CAPRON IN LEAGUE CUE PLAY

Hughie Heal of Toledo, scoring 35 points in his first twenty-two innings, defeated Joe Capron of Chicago in an Interstate Three Cushion Billiard league match last night, 50 to 29. Heal gained his advantage by means of a nine, three fours, four twos, a three, and a single. Thereafter the Ohioan went along at an easy pace and won easily.

Capron did not show signs of life until the latter part of the contest. In his last seven innings he scored eight points, but was too far behind to cause much of a stir. Score:

CAPRON — 0 1 0 0 0 0 0 0 0 1 0 0 0 0 1 0 1 0 1 0 1 0 0 1 1 0 0 1 0 0 1 0 0 2 0 3 0 1 1 0 0 0 0 0 0 0 0 2 1 1 2 0 0 1 0—29. Innings, 52; high run, 3.
HEAL—0 0 2 0 0 4 9 0 0 0 2 0 0 2 0 0 3 1 8 2 4 4 0 1 0 0 1 0 0 0 0 0 0 0 0 0 0 1 0 2 0 3 0 1 1 2 0 1 0 9 1 0 3—50. Innings, 52; high run, 9.

THREE CUSHION LEAGUE.

New York, Feb. 29.—[Special.]—Joseph Stone, New York representative in the Interstate Three Cushion Billiard league, was defeated tonight at Thum's by Charles Morin of Chicago, 50 to 29. Morin's high run was 6 and Stone's 4. The game went sixty-one innings.

Detroit, Mich., Feb. 29.—[Special.]—Vernon Gaspar of Indianapolis was defeated this evening in an Interstate Billiard league match by Martin Maley of Detroit, the score being 50 to 47. Maley's high run was 8, Gaspar's 4.

Rochester, N. Y., Feb. 29.—[Special.]—Clarence Jackson of Detroit tonight defeated Jerome Keogh of this city in an Interstate Three Cushion Billiard league match, 50 to 35, in eighty-two innings. High runs—Keogh, 5; Jackson, 4.

AT THE BILLIARD ROOMS.

Leonard defeated Voightman [86], 43 to 35, in the class B tournament at Mussey's. In class A Falk defeated Roberts [46], 47 to 43. Berg and Hayward play tonight in class B and Wentworth and Holliday in class A.

In the straight rail tournament at Sutton's Nascorant defeated Howley, 100 to 105.

PAVLICEK IN SWIM TONIGHT.

Illinois and Chicago varsity swimming teams will meet the first time this season at the Bartlett gymnasium tank tonight. The Maroons are heavy favorites, and are counting on possible firsts in every event except one. Pavlicek, the Chicago captain, yesterday received formal notification of his disqualification as an amateur by the Central A. A. U., but will compete in spite of the ban, as his standing is unclouded according to conference rules. No protest is anticipated from Illinois.

Makes 163 Foot Dive; Thermometer 8 Above.

GLOUCESTER, Mass., Feb. 29.—[Special.]—"Dare Devil Dick" Murphy of Haverhill, 19 years old, is confident he has made a world's record at high diving. From the top of a coal tower he plunged 163 feet into the city harbor. The thermometer was 8 above. Murphy wore red trunks, a blue sweater, and a football helmet on his head. The wind was so strong that he had difficulty in poising for the dive, but he struck clean and came up fifteen feet from the point he entered the water. Then he swam to a boat manned by members of the Order of Moose.

HEDDON DEFEATS BROWN, 400-202

New York, Feb. 29.—In the afternoon game of the National Amateur class A 18.2 billiard championship tournament today, Charles Heddon of Dowagiac, Mich., defeated Morris D. Brown of the Hamilton club, Brooklyn, after a tedious contest which lasted thirty-nine innings. The winner's score was 400 to 202 for Brown. Only in two innings did Brown show any of his old time form, when he made runs of 34 and 33.

Heddon, who had not quite recovered from the effects of a recent illness, weakened during the latter half of the game after he had given a splendid exhibition of close billiards, interspersed with some dazzling masse shots. His best effort was a run of 81 in the sixteenth inning, which was cut short by his failure to get either one of the object balls out of balk. The scores:

HEDDON—400; average, 10 16-39; high runs, 81, 45, 39.
BROWN—202; average, 5 7-39; high runs, 34, 33, 16.

The first international match tonight resulted in the defeat of Jacob Klinger of Austria, who holds the class B championship of Europe, by Edward Gardner of the Arion society of New York. The score was 400 to 355, the game being closely contested all the way through. Scores:

GARDNER—400. Average, 9 31-41; high runs, 43, 35, 32.
KLINGER—355. Average 8 35-40; high runs, 42, 41, 37.

Pearl Ristau Roller Winner.

Pearl Ristau won the one mile roller skating race at Riverview last night. L. B. Kosick was second and A. Spehle third. The time was 2:22 3-5.

Yelle Beats Frankie Nelson.

Boston, Mass., Feb. 29.—[Special.]—Fred Yelle defeated Frankie Nelson in six rounds tonight.

CHICAGO RIFLEMEN CLOSE SEASON WITH SCORE TOTAL OF 945

BY JACK PROCTOR.

Chicago rifle shooters ended a successful season in the national intercity competition at the new club range last night. They ran up a score of 945 against Fort Harrison, Ind., this total being only two less than the local team's high mark for the season. R. L. Marmaduke led the marksmen with 194.

Returns on eight of the matches shot by the Chicago Rifle club in the national events, according to war department official totals, showed five victories for the local marksmen. Last night's final match was the eleventh. The local shooters were compelled to move to a new range in the midst of the season, but celebrated the transfer with better scores than in the quarters to which they had become accustomed. Last night's scores:

Team Five.		Second Five.	
E. L. Marmaduke	194	C. E. Beck	186
L. L. Nichols	190	E. L. Williamson	184
E. G. Krumrine	188	L. J. Hopkins	179
P. F. Zinke	187	E. B. Witwer	178
S. Middleton	186	I. S. Grimes	170
Team total	945	Team total	897

JOHNSON REFUSES TO PAY; CASE BEFORE COURT TODAY.

[BY CABLE TO THE CHICAGO TRIBUNE.]

LONDON, Feb. 29.—Jack Johnson's reluctance to pay a printer's bill for posters containing a portrait of himself, and which he considers does not do him justice, will be a matter for a hearing in court tomorrow morning. Patrick Hastings, appearing for the printers, says he has been informed that Johnson closed his bank account and collected all available assets prior to his departure for South America Friday, as a result of being ordered to leave the country by the home office.

SAYLOR SLOWLY IMPROVING.

Indianapolis, Ind., Feb. 29.—Milburn Saylor, the lightweight boxer, who has been critically ill with pneumonia at his home here, passed through the crisis of the attack today, and tonight was slowly improving. Physicians said the boxer probably will recover.

School Boys to See Willard in Action.

NEW YORK, Feb. 29.—New York schoolboys are going to see Champion Jess Willard train. Tom Jones, Willard's manager, today gave permission to Superintendent of Playgrounds William J. Lee to bring the schoolboy boxing fans to see the champion in action, but "not all of them at once."

MISKE OUTBOXES DENVER FIGHTER

Denver, Colo., Feb. 29.—[Special.]—Billy Miske of St. Paul was awarded the decision over Fighting Dick Gilbert of Denver in a fifteen round bout before the National A. C. tonight. It was Miske's fight from start to finish, the Rocky mountain battler making a poor showing compared to the Minnesotan. Miske gave his opponent a boxing lesson in every round of the bout. The expected hard slugging did not develop, neither man scoring a knockdown.

GRIFFITHS DEFEATS WELLS.

Columbus, O., Feb. 29.—[Special.]—Matt Wells of New York, formerly of England, and Johnny Griffiths of Akron, O., fought twelve fast rounds tonight. The advantage was slightly in favor of the Akron man. In seven rounds it practically was impossible to credit either man with a shade.

METRIE VICTOR OVER PALMER

Fond du Lac, Wis., Feb. 29.—[Special.]—Charley Metrie of Milwaukee decisively defeated Benny Palmer of Memphis, Tenn., in a ten round bout. Metrie was master of the situation at all times.

HENDERSON WINS ON POINTS

Waukesha, Wis., Feb. 29.—[Special.]—By his clever infighting Charley Henderson defeated Artie Armstrong in their ten round bout tonight.

Baldwin Wins on Decision.

St. Joseph, Mo., Feb. 29.—[Special.]—Al Baldwin gained a ten pound decision over Kid Wheelock. Baldwin almost had Wheelock out in the seventh, ninth, and last round. The bell saved Wheelock in the seventh.

I'LL BEAT WELSH OR QUIT BOXING, SAYS WOLGAST

Sees Great Chance to Regain Title as He Leaves for Milwaukee.

"TRIBUNE" DECISIONS.

At Columbus, O.—Johnny Griffiths beat Matt Wells (15).
At Boston—Fred Yelle beat Frankie Nelson (8).
At Fond du Lac—Charley Metrie beat Benny Palmer (10).
At St. Louis—Bobby Anderson defeated Matty Smith (8).
At Waukesha—Charley Henderson defeated Artie Armstrong (10).
At Denver—Billy Miskil beat Dick Gilbert (15).
At St. Joseph, Mo.—Al Baldwin beat Kid Wheelock (10).

BY WALTER H. ECKERSALL.

Declaring he is in the best of condition and confident of beating his opponent, Ad Wolgast and his retinue of trainers left last night for Milwaukee, where the former lightweight champion is scheduled to meet Champion Freddie Welsh at the Dreamland rink Monday night.

The former title holder has been training secretly for this contest. He has done most of his preliminary training at his home in Cadillac, Mich., and he has put on the finishing touches at O'Connell's. When he stepped on the rattler he looked the picture of health, ready to crawl through the ropes, a worthy opponent of the champion.

"I realize this is the only chance I will have to regain my crown," Wolgast said. "To do this I will have to knock out Welsh. This I hope to do, and I will put every ounce of energy I have in my makeup to accomplish it. If Welsh beats me decisively, I intend to follow the example of Leach Cross and retire from the ring."

Finish Work in Milwaukee.

The former champion, Trainer Barney Fuhry, and sparring partner will complete training at Morgenroth's gymnasium. Ad will do road work and box at least six rounds daily, according to Manager Lichtenstein.

Ever Hammer and Joe Welling, the sterling local lightweights, who are scheduled to settle their question of supremacy at Kenosha tomorrow night, will go through their active paces of training today. Both boys took hard and strenuous workouts yesterday.

Welling boxed four rounds with Jimmy Travers and three with Kid Beebe at O'Connell's. Previous to these bouts he skipped the rope and played handball. After he had dried out he weighed 135¼ pounds, three-quarters of a pound below the poundage which the boys are scheduled to make at 3 o'clock tomorrow.

Hammer Protects Hands.

Hammer put in a busy day at the Arcade. He confined most of his work to gymnasium exercise and boxed only two rounds. The Swede does not intend to take any chances of injuring his hands and for this reason pulled the weights, punched the bag, and went through the other gymnasium exercises in heavy clothes to make the weight, 126 pounds at 3 o'clock tomorrow.

A special train will leave over the Northwestern at 6:30 o'clock and it will return thirty minutes after the main bout. Tickets and railroad transportation can be secured at 4 North Clark street.

Jimmy McGovern and "Rabbit" Heldin battled six rounds to a draw before a suburban club last night. The contest was a nip and tuck affair throughout, without the semblance of a knockdown. They weighed 133 pounds at 3 o'clock.

GAS FROM MOTOR ROW

BY L. M. STEFFENS.

THE Goodyear Tire and Rubber company announces the appointment of C. H. Williams as manager of the company's branch office in Chicago at 1601 Michigan avenue. Mr. Williams joined the Goodyear organization in September, 1913, as salesman, at the Portland, Ore., branch. Williams assumes the management of the local branch under most favorable circumstances. A system of administration has been worked out which insures the maximum of efficiency in service.

Orland Thompson, one of the best known automobile advertising men in Chicago, has just joined the forces of Harry Newman, Inc., as advertising manager. Mr. Thompson will have charge of all advertising and publicity promotion work for this big automobile sales organization, dividing his time between the two distributing houses, one in Chicago and one in Milwaukee. Thompson has for the last four years been connected with the Mahin Advertising company.

The question of the numbers of cylinders for an automobile will be finally settled by the people who buy motor cars and their decision will be properly influenced by the cost of operation plus depreciation, in the opinion of H. H. Franklin, president of the Franklin Automobile company.

"The simpler any mechanism, the cheaper it is to operate and care for," Mr. Franklin points out, in discussing the number of cylinders problem. "Therefore it would seem that any tendency toward a large number of cylinders in automobile engines is likely to be followed by a return to a policy of fewer cylinders, because of this greater simplicity and the resulting economical advantage."

Mr. Franklin declares that the return to a simpler type will be welcomed by the motorist—the man who pays the bills. "A man never knows what his car costs to own until he sells it. The difference between the purchase price of an automobile from the factory and the selling price second hand is as much the cost of ownership as are operating and repair expenditures."

A new record has been established by Erwin G. Baker, who drove his motorcycle 1,000 miles in 21 hours and 8 minutes in Australia a few days ago. Baker has also participated in many other races with both automobile and motorcycle in Australia, but this is his first record accomplishment since his speed career.

DIVERSE STUNTS FOR TWO HEAVIES

New York, Feb. 29.—A long ramble through Central park with his trainers opened the daily training stunts of Jess Willard today. Boxing, wrestling, and weight exercises took up the afternoon.

As Jack Hempis and Walter Monahan, the champion's punching bags, are beginning to show signs of wear and tear, Battling Levinsky, heavyweight swat merchant, was billed to step through his paces with Willard this afternoon. Other events at the Pioneer A. C. were two short bouts by Willard with his sparring partners and a little wrestling with Yusif Hussane. Members of the boxing commission were among the spectators.

Moran Tries Ice Boating.

Saratoga, N. Y., Feb. 29.—Frank Moran today added ice boating to his program at White Sulphur Springs, where he is training for his bout with Willard. The big redhead has not touched a glove since he arrived last week. He devotes all his time to outdoor sports. To operate a Saratoga lake iceboat requires nerve and endurance, and Moran startled the natives with his amazing stunts.

WELSH AND AD WOLGAST DISAGREE OVER REFEREE.

Milwaukee, Wis., Feb. 29.—[Special.]—Freddie Welsh and Ad Wolgast are at loggerheads as to the choice of referee for their Monday night's ten round bout, and unless they can come to terms it will be up to the state boxing commission to name the third man. Welsh insists that Houlihan referee the bout, and Ad is equally insistent that Harry Stout be named.

DAVIS TO OFFER TENNIS TROPHY FOR PARK TEAMS

First Matches for National Championships Will Be Played in St. Louis.

New York, Feb. 29.—Dwight W. Davis, park commissioner of St. Louis, has notified George T. Adee, president of the United States National Lawn Tennis association, that he will offer a challenge cup to be competed for annually by the champion teams of the Public Park Lawn Tennis associations of the different cities in this country. Mr. Davis was the donor of the international challenge cup. The only stipulation he makes is that the first of the matches for the new cup shall be played on the St. Louis courts in the coming season.

Mr. Davis visited Boston yesterday to make sure that that city will be represented in the competitions and conferred with the park commissioner of New York here today.

Mr. Adee said: "In bringing the best players within the national association an impetus has been imparted that will be the making of champions in tennis history. The new championship cup proposed will be to American use what the international cup was to the world-wide game."

Plans are being made to send a team of New York players to compete for the cup at St. Louis this year.

THEIR HANDS DON'T MATCH.

Aurora, Ill., Feb. 29.—[Special.]—Florian L. Montgomery of Sandwich and Chicago, a whist player of wide reputation, who has played on numerous Chicago Whist club teams for national trophies, has been sued for divorce by his wife, Harriet, of Yorkville, it was learned today. Mrs. Montgomery, who lives near Plano, relies on a charge of desertion as her trump card.

Low Colonist One-Way Fares via CHICAGO NORTH WESTERN LINE

From Chicago daily March 25 to April 14, 1916

$40.50

To San Francisco, Sacramento, Los Angeles and San Diego, Cal., Portland, Ore., Seattle, Tacoma and Spokane, Wash., Vancouver and Victoria, B. C., and other Pacific Coast Points.

$35.50

To Helena, Butte, Kalispell and Missoula, Mont., Pocatello and Nampa, Idaho, Salt Lake City and Ogden, Utah, Grand Junction, Colo., etc.

Correspondingly low fares to many other points in same territory.

Through Tourist Sleeping Cars Daily

Choice of scenic routes—favorable stop-over privileges.

Personally Conducted Tourist Car Service

Leaving Chicago 10 p.m., March 25th, 28th, April 13th, 14th

All meals in dining cars at popular prices.

Full particulars at ticket offices

CHICAGO & NORTH WESTERN RY.
148 S. Clark St. (Tel. Randolph 4631) and Passenger Terminal Madison, Canal and Clinton Sts.

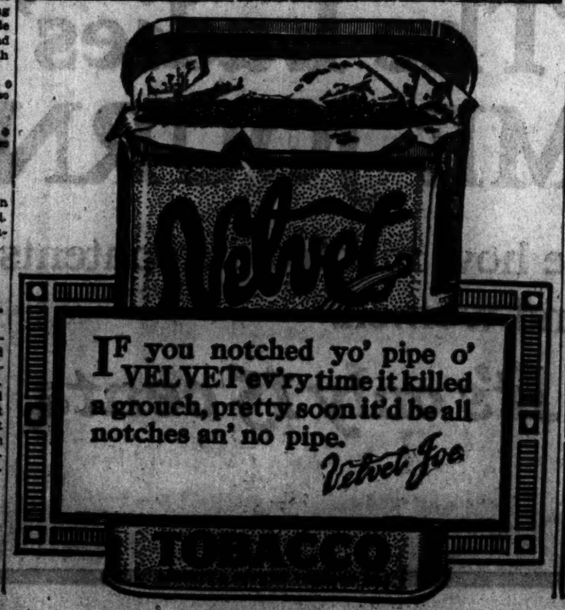

The Jeffery "Six"

HERE is a demonstration which means something. We will take this car out on the open road, side by side with any other car selling at $1500, or less, which you can persuade to make the test, and let you make your own comparison of performance through any sort of going—sand, mud, over any hill.

Starting at two to five miles per hour, this car will pull a grade faster at the top of a hill than any other car in its class. Not only is it supreme in performance, but we say no other "Six" at its price can match it in quality of body and finish. Make us prove it.

Jeffery "Four," Seven Passenger.....$1,035
Without Auxiliary Seats..... 1,000
The Jeffery "Four," with the Jeffery Demountable Sedan Body..... 1,185
Jeffery Light "Six"..... 1,450

Centaur Motor Company,
A. M. ROBBINS, President,
2246-2248 Michigan Avenue
Telephones Calumet 4631-2-3-4.

Jeffery

THE HUB
Henry C. Lytton & Sons
N. E. Corner State and Jackson

$3.85

The courteous, conscientious service which has contributed largely to the success of this department is an ever present attribute to every sale during our clearance.

You do not miss a single advantage when you avail yourself of the price reductions on our smartest custom lasts and leathers.

Main Floor.

Signal

is the new Collar that is now worn by the young man in fashion centers. The style in—

SLIDEWELL HALF COLLARS

that you yourself should wear. The Tie-Protecting Shield and Comfort Space. If your own dealer is unable to supply you with SIGNAL and your size and fit, 2 for 25c—

HALL, HARTWELL & CO., Troy, N. Y.
Makers of HALLMARK—The Best

...EYES" CLUB:
...ffice Floors.

...VIS TO OFFER ...NNIS TROPHY ...R PARK TEAMS

...Matches for National ...mpionships Will Be ...Played in St. Louis.

...York, Feb. 29.—Dwight W. Davis, ...mmissioner of St. Louis, has noti...orge T. Adee, president of the ...States National Lawn Tennis as..., that he will offer a challenge ...be competed for annually by the ...on teams of the Public Park ...Tennis associations of the different ...this country. Mr. Davis was the ...of the international challenge cup. ...By stipulation he makes is that the ...the matches for the new cup shall ...ed on the St. Louis courts in the ...season.

Davis visited Boston yesterday to ...ure that that city will be repre... in the competitions and conferred ...e park commissioner of New York ...day.

Adee said: "In bringing the park ...within the national association ...petus has been imparted that will ...making of champions in tennis ... The new championship cup pro... will be to American use what the ...tional cup was to the world-wide ...

...are being made to send a team of ...ork players to compete for the cup ...Louis this year.

...R HANDS DON'T MATCH.

...rs., Ill., Feb. 29.—[Special.]—Flor... Montgomery of Sandwich and ..., a whist player of wide reputa... who has played on numerous Chi... Whist club teams for national ..., has been sued for divorce by ..., Harriet, of Yorkville, Ill. was ... today. Mrs. Montgomery, who ...ear Piano, relies on a charge of ...on as her trump card.

...ow Colonist One-Way Fares via CHICAGO NORTH WESTERN LINE

From Chicago daily ...arch 25 to April 14, 1916

$40.50 To San Francisco, ...cramento, Los An...eles and San Diego, ...al., Portland, Ore., ...eattle, Tacoma and ...pokane, Wash., Van...ouver and Victoria, ... C., and other Pa...fic Coast Points.

$35.50 To Helena, Butte, ...ilspell and Mis...oula, Mont., Poca...llo and Nampa, Ida..., Salt Lake City and ...rden, Utah, Grand ...nction, Colo., etc.

...rrespondingly low fares to ...ny other points in same ...tory.

Through Tourist ...leeping Cars Daily

...hoice of scenic routes—...orable stop-over privileges.

...ersonally Conducted ...Tourist Car Service ...ving Chicago 10 p.m., March ...5th, 28th, April 13th, 14th

...ll meals in dining cars at popular prices.

...ll particulars at ticket offices

CHICAGO & ...RTH WESTERN RY. ...Clark St. (Tel. Randolph 4221) ...and Passenger Terminal ...dison, Canal and Clinton Sts.

...new Collar that is now ...by the young man in fashion ...s. The style in—

SLIDEWELL HARP COLLARS

...yourself should wear. Has your ...ating Shield and Cravenette Tie ... SIGNAL and your size and 75c ...

HARTWELL & CO., Troy, N.Y. ...d HALLMARK—The Same Kind

THE HAS-BEEN CLUB: Federal League.

"FIGHTING HARPS" IN PUGILISM

"IT TAKES YOU OUT IN THE OPEN AIR:" Electioneering.

FILLING OUT THE INCOME TAX.

PURPLE QUINT UPSETS ILLINI; STILL IN RACE

Remain in Battle for Conference by Downing Visitors, 25-16.

Conference Standing.

	W.	L.	Pct.		W.	L.	Pct.
Wisconsin	3	1	.750	Ohio	3	0	.333
Northwestern	3	2	.600	Indiana	2	0	.250
Illinois	2	2	.667	Chicago	2	7	.222
Minnesota	5	2	.625	Purdue	2	3	.200
Iowa	2	2	.600				

BY EVAN STONE.

Northwestern shoved Illinois down to third place in the Big Nine basketball race by winning, 25 to 16, last night at Patten gymnasium. The Purple played rings around the downstaters most of the game.

The first half ended 11 to 6, in favor of the home team, and in a few minutes after the second period opened Northwestern ran up the count to 20 to 7. Underhill was forced from the game for four personal fouls at this time, and Illinois began a spurt, caging three baskets in succession. Murphy's men steadied then, and the last few minutes showed an even break in the scoring.

Kincaid High Point Winner.

The Purple excelled in team work and basket shooting and also had the edge in defensive play. Capt. Patterson and Patsy Driscoll forced the Illini to try long shots by their guarding. Ellis took Underhill's position and broke into the scoring with two baskets, tieing with each of the other Purple players except Bert Kincaid, who won high honors with three baskets and nine free goals out of eleven attempts.

Atwood, the rangy Illinois center, topped the visitors by scoring three baskets. Felmley, who substituted for Elwell in the second period, counted two.

Chance for Title Remains.

Coach Murphy's men have one game left on their schedule, that against Wisconsin on March 11. This will be the decisive contest in the conference race, as it will decide the final rating of the two teams. A win for Northwestern will make a tie, while a defeat will give the Badgers the purling and put Northwestern and Illinois into a consolation deadlock for second place. Lineup:

Northwestern (25).	B	F	P	T	Illinois (16).	B	F	P	T
Ellwell, rf	1	0	1	2	Elwell, rf	1	1	3	3
Underhill, lf	1	0	4	2	Otto, lf	0	4	2	0
Phillips, c	1	0	2	2	Atwood, c	3	0	0	6
Patterson, rg	1	0	1	2	Woods, rg	0	0	0	2
Kincaid, lg	1	0	1	1	A'legram, lg	0	0	3	0
Ellis, lg	1	0	0	2	Felmley, rf	2	0	1	0

Umpire—Reynolds.

Minnesota, 27; Indiana, 20.

Minneapolis, Minn., Feb. 29.—[Special.] Playing in spurts and using the short pass game to perfection, the University of Minnesota basketball team last night defeated Indiana, 27 to 20, on the Armory floor. Indiana played loosely in the first half, many of its passes and shots for the basket going wild. The guarding also was off color. Cornell starred for the visitors, getting six field goals. Lewis played seven out of eight fouls. Bushman played the best game for Indiana. Line-up:

Minnesota.	Indiana (20).
Rathjen.....L. F.	Whitaker, Prather
Schmidt, Rathjen.....R. F.	Porter
Wyman.....L. G.	Mullett
Cornell.....R. G.	Bushman
Dyer.....C.	Nash

Goals from floor—Cornell, 6; Douglas, 3; Wyman, 2; Rathjen, 4; Nash, 3; Prather, Maxwell, Porter. Two throws—Lewis, 7; Bushman, 2.

GAME TO RIVERSIDE, 38-26.

Riverside A. C. won a snappy basketball game from Clyde A. C. on the Riverside floor, 38 to 26, last night. The losers were ahead, 11 to 10, at half time. Only two fouls were called on each team. Ames, Reynolds, and Bmiser, Clyde, rival forwards, were tied for scoring honors with eight baskets each. Lineup:

Riverside A. C. (38).	B	F	P	T	Clyde A. C. (26).	B	F	P	T
Ames, rf	3	2	0	8	Smiser, rf	3	2	0	8
Reynolds, lf	3	2	1	8	Schmidt, lf	1	3	0	5
Bmiser, c	3	2	0	8	Emme, c	2	2	0	6
Seaburg, rg	0	0	0	0	Seaburg, rg	0	0	0	0
Keller, lg	0	0	0	0	Keller, lg	0	0	2	0
Crooks, rg	1	0	0	2					

LINCOLN CLIPPERS VICTORS.

Lincoln M. E. Clippers defeated the St. Paul Reds, 29 to 27 in an overtime game last night on the formers' floor. At half time the count favored the home team, 11 to 6. At the close of the second half it was tied, 25 all. In the final period the Clippers added four baskets to the losers' three. Lineup:

Lincoln M. E. (29).	B	F	P	T	St. Paul (27).	B	F	P	T
Clyde, rf	3	0	0	6	Lauder, rf	1	0	0	2
Hall, lf	3	0	1	6	Carney, lf	2	0	3	4
Hall, c	1	0	0	2	Schultz, c	3	0	0	6
Hall, rg	1	0	0	2	Overman, rg	1	0	0	2
Hall, lg	1	0	0	2	McGee, lg	2	1	0	5
Hall, lg	1	0	0	2	Smith, lf	0	0	0	0
Hall, lg	0	0	0	0	Beach, rf	1	0	0	2

Forward Bears Victors.

The Forward Bears defeated the Cambridge A. C. team in the former's gymnasium last night, 32 to 22. Lineup:

Forward Bears (32).	B	F	P	T	Cambridge A. C. (22).	B	F	P	T
Cook, rf	3	1	0	7	Argeto, rf	1	0	0	2
Hall, lf	3	1	0	7	O'Donnel, lf	3	0	1	6
Hall, c	1	1	0	3	Cooke, c	1	0	4	2
Hall, rg	1	0	0	2	Agreste, rg	2	0	0	4
Hall, lg	0	0	0	0	Saruso, lg	0	1	1	0

HARD ICE HOCKEY MATCHES.

Officials of the Illinois-Indiana Hockey league convened last night for the last time and scheduled the following games for Saturday: Hinsdale and Western Athletic at Hawthorne; Northwest Skating club and Northwestern University at Lincoln park. It was announced that the Riverview roller skating team and the Riverview roller team will meet in a game of roller hockey at the Riverview rink Monday.

HARRIERS IN MEET TONIGHT.

Members of the Chicago Athletic association will hold their annual athletic meet tonight, inviting fathers and mothers and other athletes in the Cherry Circle gymnasium tonight. Drills by the kid harriers, five track events for prizes, a relay game, and other athletic stunts are on the program.

MARSHALL HEAVIES DEFEAT CRANE TEAM IN TIGHT GAME, 10-7

BY OTTO A. ENGEL.

Marshall heavyweights, playing their opening game of the semi-final round in the Chicago High School Basketball league, nosed out Crane majors, 10 to 7, in the losers' gymnasium yesterday. Dixon featured the attack with two baskets and as many free throws. The Marshall defense was almost invulnerable, as only two baskets were scored by the losers. Lineup:

Marshall (10).	B	F	P	T	Crane (7).	B	F	P	T
Foster, rf	1	0	1	0	Geld, rf	0	3	0	0
Neiman, lf	0	0	0	0	Miller, lf	0	0	0	0
Elwell, c	1	0	0	0	Mastrey, c	2	0	1	0
Moore, rg	0	0	1	0	Stelnbach, rg	0	0	0	0
Dixon, lg	2	2	0	0	Zimme, lg	0	0	0	0
					Smith, lf	0	0	0	0

Waller Defeats Senn.

Waller took the inaugural skirmish against Senn High, 20 to 12, after leading, 13 to 7, at intermission time. Dryer starred for the home quintet, scoring eight points. Zittenfield came second with six. Breckenridge and Hogshead split the Senn honors. Lineup:

Waller (20).	B	F	L	T	Senn (12).	B	F	P	T
Hoople, rf	2	0	0	6	H'derman, rf	0	0	1	0
Dryer, lf	3	2	0	8	B'enridge, lf	2	1	0	5
Roberts, c	1	0	1	0	H'kinson, c	0	0	1	0
Z'lenfield, rg	3	0	1	6	Hogshead, rg	2	2	2	6
Schart, lg	0	0	0	0	Marcus, lg	0	0	0	0
Krueger, c	0	0	0	0	Thompson, rg	0	0	0	0
Lloyd, rg	0	0	0	0	Fargo, lf	0	0	0	0
Jung, lg	0	0	0	0	Vanklirk, rf	0	0	0	0

Phillips Upsets Englewood.

Wendell Phillips upset Englewood heavyweights, 17 to 6, in the formers' gymnasium after playing a tight period which ended 8 to 5 in favor of the home five. Russett featured with eight points. The losers shot only two baskets. Lineup:

W. Phillips (17).	B	F	P	T	Englewood (6).	B	F	P	T
Russett, rf	2	4	0	0	Bronsted, rf	0	1	2	0
Zepp, lf	0	0	1	0	Joelyn, lf	1	1	1	0
Klein, c	2	0	2	0	Repetto, c	1	1	1	0
Bregman, rg	1	0	3	0	Sayles, rg	0	0	0	0
Stewart, lg	2	0	1	0	Kopp, lg	0	0	4	0
Rinderer, rg	0	0	0	0	Zimmer, rg	0	0	0	0
Cohn, lg	0	0	0	0	C. P'mer, lg	0	0	0	0
Hair, c	0	0	0	0					

Fourteenth for Hyde Park.

Hyde Park heavyweights made it fourteen in a row when they downed Bowen, 26 to 6, at Hyde Park. At half time the score was 18 to 3. Lineup:

Hyde Park (26).	B	F	P	T	Bowen (6).	B	F	P	T
Birkhoff, rf	5	6	2	0	Olafson, rf	0	0	0	0
S'onton, lf	0	0	0	1	Worgin, lf	1	3	1	0
Williams, c	3	0	1	1	Kinnucan, c	0	0	3	0
Segal, rg	0	0	1	1	Rock, rg	0	0	0	0
Beecher, lg	1	0	3	0	Peterson, lf	0	0	0	0
Carr, lf	0	0	0	0	Olan, rf	0	0	1	0
Neff, lf	0	0	0	0					
Crooks, lg	0	0	0	0					

Sporting News Notes.

MASKED MARVELS have invaded the basketball game. A team of five hooded players ran up a 77 to 8 score against Stayme club on the loser's floor and is after further games. They will meet Kilbourne Maroons at Llama temple tonight. For games write A. C. Makey, 1100 West Monroe street.

The Ceeces quintet defeated St. Edmunds in the latter's gymnasium, 32 to 7.

Bethlehem Lutherans are after games on their floor on Thursdays and Saturdays. Telephone Calumet 360 between 6 and 7:30 o'clock.

First Presbyterian juniors won on their own floor against Owls, 16 to 8, making a record of twenty-eight victories and three defeats.

Eckhart Park Crusaders want to meet basket teams averaging 125 or 135 pounds. Write A. J. Hudec, 601 West Lake street.

Two games were played at Wellington Avenue Congregational church, Pawnees beating the Wellington Triangles, 13 to 8, and White Rock tossers downing Seminoles, 19 to 11.

Fifty-second Avenue Congregationals want to meet heavyweight fives, Oak Park Reds preferred. Write Emil E. Lochmann, 948 Laramie avenue, or phone Austin 17384.

Hamlin Clippers want basketball games at Hamlin park against 125 pound teams. Phone A. P. Heim, Lincoln 1718, between 7 and 7:30 o'clock.

Bethlehem Clippers want games Saturday night, Evanston Y. M. C. A. and Norco fives preferred. Call Art, Haymarket 658, between 6 and 7 o'clock tonight.

Cornell Maroons, formerly Cornell Olympians, wish to meet a heavyweight quintet March 3. Phone Prospect 3483 after 6:30 o'clock.

Hamlin Triangle juniors were outweighed and beaten by Emerson Y. M. C. A. at Evanston, 15 to 12. Losers want 120 pound contests. Call Ray Frech, Lincoln 2410.

YACHT CLUB OPENS TODAY.

The Evanston Yacht club will formally open its season today. At a meeting last night officers were elected and plans were made for the dredging of the Evanston yacht harbor. Leonard J. Smith, commodore of the club last year, was elected harbormaster. Julian Armstrong was chosen field captain and G. C. Shepard was elected chairman of the house committee. R. G. Thackwell was appointed to the publicity committee. The Evanston club is the first of Lake Michigan clubs to open its season.

Bowling Match to Williams.

Matt Williams defeated Billy Spencer in seven games in the Randolph star individual tournament yesterday, landing an average of 211 5-7 for the distance. Tony Karlicek will tackle Glen Fisher today.

ST. PATRICK'S council has a chance to win the pennant in the west division of the K. C. Indoor league by winning one of two remaining games. The first comes tonight against Hennepins; the second against Damen tomorrow. A tie with the Barry team will result in case of two defeats.

Chicago and Great Western Railroad indoor nine will play White Eagles at latters' gym. For games against C. and G. W. address Reuben Peterson, room 415, Grand Central station.

Church of Our Savior nine wants an indoor game against Senior team at latters' gym on Thursday night. Write Walter Hansen, 2234 Burling street, or call Lincoln 6022.

Marshall and Coop won the billiards championship of St. Paul's club by defeating the Sanford-Gray team 50 to 38, in eighty innings.

Woodlawn and Forty-third street business men's associations will be represented by rival volley ball teams at the Hyde Park Y. M. C. A. at noon today.

Leo Pardello, who made a rough reentry into Chicago wrestling last week, Louis Christenson, and Gus Kervaras will be opponents of Silvio Perretti's "Masked Marval" at the Haymarket mat show on Friday. The bouts will be a test for the local grappler's fitness to tackle Joe Stecher. Ben Reuben will tackle Joe Smith in the other match.

Schoen A. C. submerged Jefferson Park A. C. tossers, 28 to 1, at Smyth school gymnasium and want games against teams playing on their own floors; Saturday contests preferred. Address E. Maroney, 1049 West Thirteenth street.

Cornell Arrows won two games played at Hamilton park. Bracken shot ten baskets in the first game and Cornell beat the home five, 46 to 16. In the second encounter the Arrows beat South End Center, 11 to 6.

St. Paul lightweights, with a record of eighteen wins in nineteen starts, want a contest with 130 pound five at St. Paul gym on Saturday.—Hamlin Chippera. Salem A. C., or Buena Memorials preferred. Phone Douglas 6423 between 6:30 and 7:30 o'clock.

HANDELAN INVENTS HURLER.

Dan Handelan, inventor of the baseball courts, has just completed a machine which will take the place of a pitcher. The outfit, which will be portable, will be set up in the pitcher's box. It will be electrically operated from the bench by the manager. It will pitch any kind of curve, a fast or slow ball, and will throw to any of the bases instantly. The machine will be ready for public inspection within two weeks.

ROBSON SETS MARK IN 75 YARD CONTEST OF INDOOR ICE CARD

Pittsburgh, Pa., Feb. 29.—[Special.]—The second night's program of the international indoor skating championships finished two more races tonight, the three-quarter mile and the one mile, each race requiring three heats and the final. Fred Robson of Toronto broke another record, dashing off 75 yards in :07 4-5, the former record being :08, made in Toronto in 1907.

The three-quarter mile race was won by Ben O'Sickey, but he was disqualified for touching Carl Fisher with his hand at at the last bend, and Fisher was given the honors, with Anton O'Sickey second and Lee Jensen, orthwest Skating club, Chicago, third.

The mile race was won by Anton O'Sickey of Cleveland, with Cody of Toronto second, and Ben O'Sickey third. Two Chicagoans won preliminary heats, but did not place in the final. Summaries:

Three-quarter mile race, first heat—Won by Harry Cody, Toronto; Lee Jensen, Chicago, second; S. Gershel, New York, third. Time, 2:09.

Second heat—Won by Anton O'Sickey, Cleveland; Carl Fisher, Milwaukee, second; George Pickering, Paterson, N. J., third. Time, 1:59 4-5.

Third heat—Won by Ben O'Sickey, Cleveland; Roy McWhirter, Chicago, second; Pat Dauer, Pittsburgh A. A., third. Time, 2:16.

Final—Won by Carl Fisher; Anton O'Sickey, second; Lee Jensen, Chicago, third. Time, 2:09 4-5.

One mile race, first heat—Won by Roy McWhirter, Chicago; Fred Robson, Toronto, second; J. Hoernig, Cleveland, third. Time, 3:01.

Second heat—Won by Lee Jensen, Chicago; Carl Fisher, Milwaukee, second; Ben O'Sickey, Cleveland, third. Time, 3:50 1-5.

Third heat—Won by Anton O'Sickey, Cleveland; A. Gershel, New York, second; Harry Cody, Toronto, third. Time, 3:12 4-5.

Final—Won by Anton O'Sickey; Harry Cody, second; Ben O'Sickey, third. Time, 3:57.

SKATERS TO HOLD BANQUET.

The Western Skating association will hold its annual banquet at the Hotel Sherman on March 25. A large gathering of prominent skating and roller experts is expected to attend. Exhibitions will be given on the ice rink in the College Inn.

Trostrud Average 985.

BOTH team and individual records went glimmering in Schall's Bowling league last night in a series between the Trostruds and Staubs. The Trostruds cleaned up three straight games with an average of 985 1-3, with Ray Brueckner setting the pace with 224 flat. Al Schall ran up 213 2-3 for the winners also.

Some tall work showed up in the North American Union league, with Thormahlen hitting 219 1-3 and Pete Butler getting 218. They landed their big marks on the La Salles and the team marked up 961, winning twice from the Northwesterns. May shot 202 for the losers. Charley Parker's 216 1-3 in Lawler's, Ted Penfold's 211 in the Colonna, and the Wieland 934 series in the Irving Park were other features. Scores:

SCHOLLS.

Trostruds.				Staubs.			
Br'man	220	158	185	And'son	156	177	194
Behrendt	187	170	200	V. Horn	176	213	167
Gerbig	170	184	183	Turner	179	158	201
H. B'er	202	204	203	Olsen	162	180	181
A. Schall	213	208	275	Hanson	194	160	165
Totals	1061	919	976	Totals	866	888	896

NORTH AMERICAN UNION.

La Salles.				Northwestern.			
Th'ahlen	244	188	226	Swanson	181	192	212
P. Butler	185	256	218	Hagadt	191	180	204
H. Kal'r	182	191	159	May	236	224	144
A. Butler	158	178	151	Welmer	194	186	173
F. Kal'r	188	199	191	Ack'man	192	208	148
Totals	957	1012	954	Totals	966	990	881
E'wood	2 804	852	865	E'wood	1	0	0
Ft. Dear.	728	778	634	Union	760	741	735
McK'ley	783	728	750	Onwards	840	830	830

COLONNA.

COLONNAS.				A. P. G.			
Horndorf	162	178	178	Gerbing	148	204	161
Stra'heim	200	169	190	Wickert	197	212	177
Foerster	151	209	214	Clark	152	180	180
P'hardt	192	154	227	Zach	164	204	178
H'brandt	181	145	234	Michael	186	197	217
Totals	926	875	1043	Totals	807	997	961
Ed'weiss	969	966	970	Rubin's	891	805	959
NORTH CHICAGO.							
Stand'ds	845	886	891	Marks Br.	878	913	891

TRAININGS TRIM CRESCENTS.

By concentrated attacks in the fifth, sixth, and ninth innings, the Training A. C. indoor baseball team defeated the Crescents, 7 to 2, in St. Francis hall last night. Kauffman was found for nine hits, but kept them scattered. Eighteen strikeouts also helped him out of several holes. Lineup:

Training A. C.....0 0 0 0 3 2 0 0 2—7 11 1
Crescents.....0 0 1 0 0 0 0 1 0—2 9 1
Batteries—Kauffman and Miller; Eppelheimer and Vollman.

MISS DUNNE AND CROWDUS TAKE LEAP YEAR GOLF

Miss Veronica Dunne, Jackson Park, and Walter Crowdus, Olympia Fields, won the leap year mixed foursome at Rothschild's indoor golf course yesterday with low score of 22—17—39. There was close competition for second honors, Mrs. J. C. Baker, Ridgeway, and J. H. Dillon, Jackson Park, finishing as runners-up. Their score of 22—24—46 barely beat the card of 23—24—47 held by Mrs. F. G. Burgess, Jackson Park, and Arthur Boswell, Grand Beach, Mich.

Mrs. H. D. Chapman, Jackson Park, and Clyde Caldwell, Flossmoor, were fourth with 28—25—53, and Mrs. F. D. Roach, Ridgemoor, and W. J. Graig, Edgewater, came in fifth with 27—27—54. The women chose their own partners for the event.

BALL MANAGERS TO MEET.

The first meeting of the Amateur Managers' Baseball league this year will be held at 8 o'clock tonight at the Three Eyes league office, 39 West Adams street. The meeting will outline plans for the forthcoming year. A better effort than has been made in the past will be made to take care of the younger players, while out of town clubs will be given more attention.

DEAL FOR TOLEDO MAY BRING ROGER TO TERMS TODAY

First Confab with Weeghman Results in Walkout by the Former Cub Leader.

BY JAMES CRUSINBERRY.

President Weeghman of the Cubs and Roger Bresnahan, former manager of the Cubs, met yesterday and talked about five minutes. No settlement was made. Bresnahan had his Toledo lawyer with him when the interview took place. Weeghman made a proposition and Bresnahan and the attorney refused to accept it. That ended the first interview, and there is a chance of another meeting today, with perhaps better results.

Bresnahan has a contract with the Cubs which has two more years to run, and the salary called for is $10,000 a year. Weeghman has continually told Bresnahan that he will get his money, but refused to pay it all in a lump at this time. In other words, if Weeghman feels compelled to pay Bresnahan the total of $20,000, he has declared that Bresnahan will have to take it in semi-monthly payments, the same as the other players, and that Roger will have to report to the ball park every day during the summer, put on a uniform, and go out and do some work.

Would Give Roger Half.

It is generally understood now that Bresnahan has things all fixed to purchase the Cleveland franchise of the American association and move it to his home town, Toledo. Of course if he has to report daily to the Cub park he cannot take the Toledo club and manage it, as well as play with the Toledo club.

After Weeghman refused to consider the matter further with Roger as long as he had his lawyer with him both Bresnahan and the lawyer left the Cub office. Before leaving Roger said he would call up if he desired a further conference, and it is supposed that the further conferance will take place today.

A. A. Men to See Roger.

It was learned yesterday that several of the American association magnates are to be in Chicago today to consult with Bresnahan regarding the season's plans at Toledo, which indicates that they expect Roger to settle with Weeghman and be one of them not later than today. President Chivington of the association has maintained that no committee of his league has been appointed to consult with Bresnahan; nevertheless there were four members of the association here last Saturday for the purpose of talking with Roger regarding the club in Toledo.

The White Sox yesterday signed Joe Fautsch, a Hibbing (Minn.) youth with minor league experience at both shortstop and third base. He was with Winona, Minn., in 1914, and was on the roster of the Dubuque Three Eyes club last summer, but did not report, and became a free agent on the withdrawal of the club.

Colonist Excursions To California

Tickets on sale daily via Rock Island Lines, March 25th to April 14th, 1916. Only $40.50 from Chicago. Similar reductions to North Pacific Coast points.

Go in a Rock Island tourist car—big, roomy, comfortable, and attached to fast limited through trains. Personally conducted excursions—dining car service.

Choice of routes—through the historic Southwest—the direct route of lowest altitudes—or through scenic Colorado.

Automatic Block Signals
Finest Modern All-Steel Equipment
Superb Dining Car Service

Let one of our representatives help you outline a trip. Write, phone or call at our Travel Bureau, Adams and Dearborn Sts., Chicago.

Rock Island

L. H. McCORMICK
General Agent Passenger Department
Rock Island Lines
Phones Central 4468, Wabash 2210

YOU'LL not find any such suit values anywhere as you'll see here at $17.50; we know it; you'll know it when you see them.

Styles for men and young men; medium and light weights, for now or spring; very beautiful fabrics.

$22.50, $25, $27.50, $30 suits at $17.50

Hart Schaffner & Marx full dress and Tuxedo suits at $25

YOU know what these are; fabrics that the war has stopped; no more to be had now; we're selling them off because we can't get more. Just as good, just as stylish as any you see. They were $35, $40, $45; now $25.

Overcoat values that will interest you

Hart Schaffner & Marx most popular models, the Varsity Six Hundred; $25, $30, $35 values. $19.50

Special lot of good overcoats, ulsters, slip-ons, an extreme value in $20 and $25 overcoats. $14.50

Hart Schaffner & Marx trousers, $3.90 and $5.

Made from short ends of fine suit fabrics; not enough for a suit. We may have something like the suit you bought; $6, $7, $8 trousers; two lots; $3.90 and $5.

Arrived — Spring clothes, hats, shirts

You may as well be early; the new styles are ready; you're going to have them soon; just as well be now.

Maurice L Rothschild

Money cheerfully refunded.

Southwest corner Jackson and State
(The home of Johnston & Murphy shoes)

Chicago Minneapolis St. Paul

Start at the top and dress down; that's the way to "dress up."

Spring Hats Ready!

Capper & Capper announce their spring exposition of men's hats is now in readiness, which means a representative showing of the world's most famous makes, at $3 and up as high as hats are made.

We are proud of our window displays, and ask that you kindly give them a moment's consideration.

Capper & Capper

TWO CHICAGO STORES
MICHIGAN AVE. at MONROE and SHERMAN HOTEL

LONDON—CHICAGO—DETROIT
MINNEAPOLIS — MILWAUKEE

CARSON PIRIE SCOTT & CO

THE constant arrival of new modes and new fabrics is making this store a delightful spring garden of fashions.

The March Sales for the Home Begin To-day

It takes something besides rhetoric to convince people to wait year after year for these March Sales before the plans for furnishing or refurnishing their homes for spring are put into definite action.

That "something besides" or that *something solely of itself* can be plainly seen in the events which are announced to begin the March Sales for the Home to-day.

For, despite conditions which are putting stores all over the country to the test to-day, we are in a position to invite you to partake of buying advantages in the better-sort-of-merchandise-for-the-home, which are most impressive.

Introducing Three Unusual Assortments of March Sale Lace Curtains

These assortments are distinguished by the good taste and attractiveness of the designs included—by the good quality of every single pair—and by the very evident unusualness of the values offered.

Lot 1—500 Pairs of Fine Voile Curtains at $2 Pair

These are made with Scotch filet lace insertions and edge in several attractive patterns.

Lot 2—450 Pairs of Allover Net Curtains, at $4 Pair

These curtains were made in our own shops, using nets which are our "best" sellers. They have lace edgings and the selvage edges have been removed and hemmed—all properly shrunk and finished—in white, ivory and drapery ecru.

Lot 3—Splendidly Made Lace Curtains at $6 Pair

Imported from St. Gall, Switzerland, and featured for the March Sale is this unusual assortment of Irish point and Duchess lace curtains in shades of ivory, white and champagne, disclosing unusual values at the price.

Sixth Floor, North Room.

March Sale of Bed Blankets Featuring an Unusual Lot at $4.75

These plaid bed blankets are nearly all wool—there is a slight percentage of cotton in the warp which will make these blankets less likely to shrink.

They come in blue-and-white, pink-and-white, gray-and-white, tan-and-white and red-and-black—also in plain white with pink or blue borders and in size 60x80 inches, $4.75 pair.

At $6.50 Pair—

Wool bed blankets in plaids of pink-and-white, blue-and-white, gray-and-white and tan-and-white, in size 72 x 84 inches, present an unusual value at $6.50 pair.

At $8.50 Pair—

Wool bed blankets in plaids of pink-and-white, blue-and-white and in plain white with pink or blue borders and in size 70 x 84 inches are unusual at $8.50 pair.

Seventh Floor, South Room.

The March Sale of Oriental Rugs

Brings About a Paradoxical Situation Most Advantageous to Our Patrons

Ignoring the fact that few, if any, shipments of Oriental rugs have come through the Mediterranean in months, the March Sale begins this morning with a schedule of pricing to cause widespread interest. In part

Lot 1 at $20—

This lot is composed of sixty well selected Beloochistan rugs of characteristic design and color, all of them deep and rich in tone and silky and lustrous in appearance, averaging in size 3½ feet wide by 5 feet long.

Lot 2 at $22.50—

Comprises a splendid selection of Shiraz and Afshraz rugs showing the unusual designs and symbols of the Shiraz weave, with unique tasseled edges and a beautiful blending of colorings—averaging in size from 3½ to 4 ft. wide by 5 to 5½ ft. long.

Lot 3 at $27—

An exceptional collection of Afshar rugs of excellent quality, of an extra fine pitch, all of them strong, heavy, serviceable pieces, excellently woven and beautifully colored, averaging in size 4 feet wide by 6 feet long.

Lot 4, Hall Runners at $25—

An exceptional grouping of hall runners, consisting of Karadji, a few Taleash, Hamadan and Mosul pieces, averaging in size from 3 ft. to 3½ ft. wide by 8 ft. to 10½ ft. long will be offered while the quantity lasts at $25.

Lot 5, Hall Runners at $50—

Modern and antique Karadji and Persian hall runners, soft and mellow in color and tone and heavy and dependable in quality, in wide variety of designs, averaging in size from 3 ft. to 4 ft. wide and from 12 ft. to 16 ft. long. $50.

Included in the March Sale Is an Exceptional Collection of Mahal Carpet-size Rugs, Priced as Follows:

Lot No.	Size.	Classification.	Predominating color.	Price.
1225	7 ft. 2 in. x 10 ft.	Fine Mahal	Allover tan	$ 82.50
1128	6 ft. 10 in. x 10 ft. 3 in.	Fine Mahal	Allover blue,	72.50
1237	6 ft. 5 in. x 9 ft. 6 in.	Fine Mahal	Allover blue,	80.00
1246	8 ft. 2 in. x 11 ft.	Fine Mahal	Allover tan	115.00
1163	8 ft. 6 in. x 11 ft. 1 in.	Muskabad	Allover tan	127.50
1165	9 ft. x 12 ft. 9 in.	Muskabad	Rose	$135.00
998	9 ft. 2 in. x 12 ft. 2 in.	Mahal	Rose	160.00
953	8 ft. 11 in. x 11 ft. 10 in.	Mahal	Allover blue,	145.00
1121	9 ft. 7 in. x 13 ft. 10 in.	Muskabad	Rose	140.00
1208	10 ft. x 13 ft. 2 in.	Mahal	Rose	180.00

Seventh Floor, North Room.

March Sale of Table Cutlery

We will feature at special March Sale prices our entire line of "Ivoroy" and "Ivoroy Antique" handled table cutlery and table accessories which provide special opportunity to purchase entire sets of table cutlery or single pieces at an average of one-third below usual price.

"Ivoroy" handles will not split, warp, discolor or loosen. The blades of this cutlery are of Landers, Frary and Clark's finest English steel—the forks are of nickel silver quadruple silver plated.

"Ivoroy Antique" Knives and Forks $6.75 Set of Six Each

These sets consist of knives and forks with "Ivoroy Antique" handles and quadruple silver plated blades—sets of six knives and six forks, specially priced at $6.75 set.

The same sets with plain steel blades at $5.75 set.

"Ivoroy Antique" fruit and bread and butter knives to match, $2.75 for sets of six.

"Ivoroy Antique" three-piece beef carving set, to match, $3.95 set.

"Ivoroy" three-piece beef carver, $3.75 set.

"Ivoroy" grained finish knives and forks, quadruple silver plated blades, sets of six knives and forks, $5 set.

The same sets with plain steel blades, $4.50 set.

"Ivoroy" butter spreaders and fruit knives to match, in sets of six, $2.50 set.

First Floor, North Room.

The March Sale of Furniture

Two representative instances of the kind of furniture you may expect to find in this March Sale.

Pleasingly designed, well constructed pieces priced in a way that we are sure will cause widespread interest.

Solid Mahogany Fireside Chairs, $10.50.

Pictured above is one of these chairs of solid mahogany in a dull finish. The seat and back are of splendid quality cane in an antique finish and the back panel of the chair has a pleasingly carved motif in the center. Fifty of these fireside chairs at $10.50 each.

Solid Mahogany Library Tables, $27.50.

One of these is pictured above. They are made with a heavy pedestal base and fitted with a large drawer—of best cabinet construction with a 28 x 46 inch top in a dull finish. Thirty of these tables to sell at $27.50 each.

Sixth Floor, North Room.

The March Sale of Brass Beds

We have endeavored that the beds offered in this March Sale shall be so well constructed and so pleasing in design as to make the values in noting the March Sale prices all the more apparent.

$17.50—

Fifty brass beds, pictured above—made with heavy posts, 1½-inch top rods and five 1-inch filling rods.

$13.50—

Fifty brass beds, as pictured above—with 2-inch posts, 1¼-inch top rod and five 1-inch filling rods, representative of several equally attractive values in the bed section.

Seventh Floor, South Room

EXTRA—

300 Dozen Pillow Cases, 18c Each

These pillow cases are made of finest quality sheeting in size 45x36 inches and are offered, while the assortment lasts, at 18c each.

Second Floor, North Room.

Silverware—23rd March Sale

This annual event, behind which is an uninterrupted record of twenty-three years, begins this morning with silverware stocks most unusually complete and surprisingly priced in the face of present manufacturing conditions.

Despite circumstances which make merchandise of this class difficult to procure, featured in part is—

An Extensive Assortment of Sheffield Tableware at $1.50 Each

Included are cheese and cracker dishes, tea tiles, French sugar bowls, mayonnaise dishes, bon bon dishes with handles, whipped cream dishes, all in attractive patterns and offering intrinsic values which make this March Sale of Silverware one of the most important events this store has announced this year.

Also in Sheffield plate the following extraordinary values are offered:

Well-and-tree platters (pictured), 17-inch size, with thread border, $12.50.

Bread trays, in an attractive border hammered design, priced, $3.75.

Meat platters, with an attractive hammered border design, priced, $6.50.

Crumb trays and scrapers, hammered design, $3.25.

Water pitchers (pictured), specially priced, $6.50.

Baking dishes with Guernsey lining and handled frame of Sheffield plate, in a pierced design and plain cover, in bright finish, $5.50.

Sugar-and-cream sets, in Colonial design, in bright or Butler finish, gold lined, special at $5.85 set.

Casserole dishes (pictured), in oval or round shape in pierced design, with separate Guernsey dish lining and cover, $3.50.

During the March Sale of Silverware, special prices will obtain throughout our present stocks of sterling silver hollow-ware, including tea sets, coffee sets, sugar-and-cream sets, sandwich trays, bread trays, bowls and many other useable and attractive pieces.

First Floor, South Room.

March Sale of Domestic Rugs

More than usual interest centers in this Annual Sale of Domestic Rugs this year. A very evident shortage of materials and the present dye situation have made the following quotations of a nature not to be overlooked:

Assortments of Wool Wilton Rugs

—in the very newest effects in designs and colorings—are offered in the following sizes at special prices:

Size 22½ inches by 36 inches	$ 2.50
Size 27 inches by 54 inches	4.00
Size 4 ft. 6 ins. by 7 ft. 6 ins.	12.50
Size 6 ft. by 9 ft.	20.00
Size 9 ft. by 9 ft.	29.00
Size 8 ft. 3 ins. by 10 ft. 6 ins.	30.00
Size 9 ft. by 12 ft.	32.50
Size 10 ft. 6 ins. by 12 ft.	47.00
Size 10 ft. 6 ins. by 13 ft. 6 ins.	54.50
Size 11 ft. 3 ins. by 15 ft.	58.00

Sanford's Beauvais Seamless Axminster Rugs.

—in the newest designs, exceptionally attractive reproductions of Oriental and Chinese patterns and a few in plain effects, offering a wide variety for selection.

Size 22½ ins. by 36 ins.	$ 1.35
Size 27 ins. by 54 ins.	2.15
Size 36 ins. by 72 ins.	3.50
Size 4 ft. 6 ins. by 6 ft. 6 ins.	7.75
Size 6 ft. by 9 ft.	14.00
Size 8 ft. 3 ins. by 10 ft. 6 ins.	24.00
Size 9 ft. by 12 ft.	26.00

Seventh Floor—North Room.

To Begin the March Sale of Enamelware and Houseware

We have fortunately procured large assortments of the well-known Turquoise blue enamelware, white lined, including practically every utensil in daily use in the kitchen—and while quantities last these will be offered at the following unusual prices:

At 15c—

2-quart sauce pans.
3-quart sauce pans.
1-qt. pudding pans.
1½-qt. pudding pans.
2-qt. pudding pans.
3-qt. pudding pans.

Carpet brooms of good quality broom corn, special, 25c ea.

At 25c—

4-qt. preserving kettles.
4-qt. pudding pans.
4-qt. sauce pans.
5-qt. sauce pans.

Imported willow clothes baskets of extra quality willows closely woven, of large size, at 75c each.

At 35c—

10-quart dish pans.
3½-qt. Berlin sauce pans, enamel covers.
6-quart lipped sauce pans.
2½-qt. Berlin kettles, enamel covers.

Bath room stools, 18 inches high, white enameled, with 12-inch square top, at 75c each.

At 50c—

2-quart double boilers.
No. 7 and No. 8 tea kettles.
14-quart and 17-quart dish pans.
8-quart Berlin sauce pans, enamel covers.

Japanese split bamboo waste baskets (mahogany finish), 50c each.

Kitchen Cabinets Special at $20

These are of hardwood, in golden oak finish, fitted with flour bin, sugar bin, glass spice jars, with nickeloid extension working table, drawers for linen and knives, and metal lined bread or cake box at $20.

Wash boilers in the No. 9 size, made of heavy tin with copper bottom and stationary wood handles, at $1.25.

Pure aluminum sauce pans and preserving kettles of heavy weight, 2-qt. size at, 35c each.

Esy-Slip-On oil mops, triangular in shape, fits in the corners and with adjustable handle—a large full-size mop at 58c each.

Imported clothes hampers, made of colored braided straws on willow frames, in round shape, at $1.75 each.

Sixth Floor, South Room.

Eiffel Hosiery by the Box—March Sale

So well known has this event become—this is the twenty-second recurrence—that we believe a summary of the values offered, and a hint to you that such pricing as this may not occur on "Eiffel" qualities again for some time, is all that is necessary to bring immediate attention to the buying advantages of this important occasion.

Women's Eiffel Hosiery of Pure Thread Silk—By the Box of Three Pairs Each

At $2 the box—

Eiffel pure-thread silk hosiery, full fashioned, made with cotton garter tops. Exceptionally low in price for the March Sale.

At $3 the box—

Eiffel pure-thread silk hosiery, medium weight, with 4-inch double-turned garter tops and cotton soles.

At $4 the box—

Eiffel pure-thread silk hosiery in a medium weight, with 4-inch double-turned garter tops and improved lisle-lined soles.

At $5 the box—

Eiffel pure-thread silk hosiery in a medium weight, with 4-inch double turned garter tops and lisle lined insoles.

Women's Eiffel "Like-Silk" Lisle thread and cotton hosiery, fast black, according to quality, at $1.25, $1.50, $2, $2.50 and $3, box of six pairs.

Men's Eiffel Hosiery of Silk—In Boxes of Three Pairs Each

Eiffel pure-thread silk hose, full fashioned, made with the soft cotton soles, heels and toes, for service. In four weights, by box of three pairs, according to the qualities—$1.25, $2 and $3 the box.

Women's Hosiery Section, First Floor, North Room.

Men's Eiffel "Like-Silk" and Cotton Hosiery—Box of Six Pairs

Eiffel fast-black full regular made hosiery, of "Like-Silk" mercerized lisle. Also of fine lisle thread. Priced according to quality, six pairs in a box—$1.25, $1.50 and $2 the box.

Men's Hosiery Section, First Floor, South Room.

The March Sale of Hand-Bags

THIS is the twelfth recurrence of the event at Carson Pirie Scott and Company, which introduces the vogue in hand-bags for spring—and brings a series of sales-features not to be ignored by any woman keenly appreciative of value in such pleasing accessories of dress as these.

Featured among many interesting groups in the March Sale of Women's Hand-Bags are

Two Specially Priced Assortments

Lot 1 at $1.95—

Lot 2 at $3.75—

Scores of attractive shapes in hand-bags and envelope-bags of pin seal, long grain seal in both dull and bright finishes and of morocco—and hand-bags in nearly a dozen different "crush" shapes of moire silk—are presented in the lot specially priced for the March Sale at $1.95.

And scores of hand-bags, featuring many novelties of moire silk, and of leather, including pin seal in the dull and bright finish and morocco in many colors, combine to make the assortment at $3.75 one of the most extraordinary collections of hand-bags offered at such a price in a long time.

Other Feature Assortments in the March Sale of Hand-Bags are priced at $1.65, $2.85 and $4.90, and throughout these lots hand-bags of beautiful leathers in black and colors, lined with most fascinating taffeta silk linings, fitted with gilded and fancy metal frames and catches, bring values for the March Sale which, we believe, will be met with most enthusiastic interest.

First Floor, South Room.

The March Sale of Bedspreads

Many special values are to be offered, among which the following are typical—

Satin Finish Marseilles Bedspreads, $4.25 Set

With scalloped edges and bolster cover to match, in size 80 x 90 inches, at $4.25 set.

Other sets in size 90 x 90 inches, priced at $6.25 set.

Crinkled dimity bedspreads, with scalloped edges and bolster cover to match, size 72 x 90 inches, $2.25 set; size 81 x 90 inches, $2.50 set; size 90 x 90 inches, $2.75 set.

Scalloped edge satin Marseilles bedspreads, size 80 x 90 inches, at $3.75 each.

Hemmed crochet bedspreads, size 84 x 92 inches, at $2 each.

Second Floor, North Room.

rrival of new
ics is making this
n of fashions.

Rugs
Our Patrons
the Mediterranean in
read interest. In part:
27—
al collection of Afshirs
t quality, of an extra fine
m strong, heavy, service-
cellently woven and beau-
veraging in size 4 feet wide
$50—
Persian hall runners, soft
wy and dependable in qual-
ng in size from 3 ft. to 4 ft.
50.
Priced as Follows:
Predominating
cation. color. Price.
ad....Rose $135.00
..... Rose 160.00
..... Allover blue, 145.00
ad....Rose 140.00
..... Rose 180.00

March Sale of
urniture
representative in-
s of the kind of fur-
you may expect to
this March Sale.
ingly designed, well con-
d pieces priced in a way
e are sure will cause
read interest.

Mahogany Fireside
Chairs, $10.50.
red above is one of
airs of solid mahogany
l finish. The seat and
e of splendid quality
an antique finish and
panel of the chair has
ngly carved motif in the
Fifty of these fireside
$10.50 each.

Mahogany Library
ables, $27.50.
of these is pictured
They are made with
pedestal base and
ith a large drawer—
cabinet construction
8 x 46 inch top in a dull
Thirty of these tables
$27.50 each.
Floor, North Room.

March Sale of
edspreads
special values are
fered, among which
owing are typical—
Finish Marseilles
reads, $4.25 Set
scalloped edges and
over to match, in size
nches, at $4.25 set.
sets in size 90 x 99
riced at $6.25 set.
ed dimity bedspreads,
lloped edges and bol-
r to match, size 72 x 90
2.25 set; size 81 x 90
2.50 set; size 90 x 99
2.75 set.
ed edge satin Mar-
dspreads, size 80 x 90
t $3.75 each.
ed crochet bedspreads,
92 inches, at $2 each.
Floor, North Room.

SECTION TWO.
GENERAL NEWS, SOCIETY, MARKETS, WANT ADS.

The Chicago Daily Tribune.

THE WORLD'S GREATEST NEWSPAPER

CIRCULATION
600,000
OVER 400,000 SUNDAY
OVER 300,000 DAILY

WEDNESDAY, MARCH 1, 1916. * * 17

SEX EDUCATION IN HIGH SCHOOL URGED IN TALK

Speaker at Meeting of Religious Education Association Cites Statistics.

DISTRICT IS AROUSED EARLY.

BY THE REV. W. B. NORTON.

A demand for sex education in high schools was made by Dr. M. J. Exner of New York at the session of the Religious Education association last night at the Congress hotel.

Dr. Exner said he had conducted a study of the sex question by an interrogation of 1,000 college students, and had found that 87.5 per cent had received only their first striking and permanent impressions about sex before the thirteenth year.

"Sex education at high school is necessary," he said, "for the average high school boy possesses a more or less abnormal sex consciousness. If a normal sex consciousness is to be preserved and the sex instinct directed into right channels, wise education in matters of sex must begin in much earlier years.

From Unwholesome Sources.

"Concerning the sources from which instruction had been received in early years, 61.5 per cent said they received their early impressions from unwholesome sources, mostly from older boys; 9 per cent said these impressions had caused in them morbid curiosity, distorted the whole sex question, and led to unfortunate practices; 94.5 per cent said they had received some sex instruction from responsible sources, but commonly they received the instruction six years too late for the safeguarding of their lives. Only 13.4 per cent received any wholesome instruction before they were 13 years of age.

Bad Knowledge Harmed Few.

"Of those who had received some information from responsible sources, 90 per cent said that the instruction had made a distinctly good impression on their lives, while only 1.3 per cent said the influence was bad.

"If crude methods of sex instruction can produce such good results, what can not be expected when sex education shall have become a natural and systematic feature of the whole educational scheme, from the home or from the early school grades up to the university, conducted on sound pedagogic principles and with fine ethical appeal?"

Dr. Exner declared the trouble on sex matters in the high schools began with "petting."

The fear, he said, of doing harm by sex education was groundless. He criticised methods for giving a clean bill of health to the morals of high school students without knowing the real situation.

Bryanites Trumped.

Pacifists were sharply criticised by the Rev. George B. Stewart, president of Auburn Theological seminary, New York, and president of the Religious Education association, in his annual address. He spoke on "Religious Education and the Present World Situation."

"The peace at any price men, who are unable to tell where prudence ends and cowardice begins, are doing more to disturb the equilibrium of moral things than the men who are fighting for their convictions," he said. "America's gravest peril in this crisis lies in the fact that she is reaping the fruits of sordidness, cruelty, and greed, while Europe is reaping those of self-sacrifice, heroism, and devotion to high ideals. The religious education must teach the world that the unity of mankind is not racial, governmental, industrial, or intellectual, but spiritual.

In the morning session representatives of the Roman Catholic, Jewish, and Protestant churches spoke on religious education from their several standpoints. The conference will close tomorrow afternoon.

Try to Think Neutrally.

"I am not one of those who believe in taking the advice of President Wilson to think neutrally. If there are any shreds of honor left on us after this war they will hardly be enough to cover our shame at the sort of our cringing attitude.

"Of all the nations of the earth, we are in the greatest moral danger. Europe is getting the blessing of chastisement. The United States is getting the blessing of wealth."

C. W. Harris, president of Northwestern university, made the introductory address, in which he said this is not an age of emphasis from the individual to the social, and in which the ethics of the square deal has been neglected.

YOUNG FOLKS FILL CHURCH.

Interdenominational Rally Brings Record Number of Worshippers.

An attendance of 7,000, with 1,200 estimated as the number turned away, marked the young people's interdenominational rally held as the biggest event of the kind ever held in Chicago.

There were 5,000 in the Moody tabernacle at North avenue and North Clark street, 2,000 more than there are seats in the house. The La Salle Avenue church was filled to its capacity with 1,800. The Christian Endeavor society had the largest number present, 1,885, and the Young People's union came next with 1,700. The other societies represented were the Epworth league, the Luther league, the Young People's Christian union, and the Young People's alliance. Each society was represented by a number of speakers who urged evangelistic activity on the part of the young people for the welfare of Chicago.

SUBURBAN FOOTLIGHTING

Miss Pasdeloup Is Playing in the Maywood Club's Production of "Get Rich Quick Wallingford."

Photo by Chickering Studio.

Miss Donna L. Pasdeloup

MISS DONNA L. PASDELOUP appeared last night in "Get Rich Quick Wallingford," presented by the Maywood club at the Maywood theatre. It will be repeated tomorrow night.

JANITORS' WAR OF "BOMBS" TOLD IN INJUNCTION SUIT.

Member of New Union Testifies Rivals Hurled "Stink" Missiles Into Vestibule of Apartment Building.

Details of the war between two janitors' unions were bared yesterday before Judge Oscar E. Heard in the Superior court, where an injunction suit is on hearing.

Two alleged "stink bombs" figured as exhibits when Charles Le Fevre, janitor of an apartment building at 622 East Sixty-second street, took the stand. He testified that the "bombs" were thrown into a vestibule.

Edward Grisby and Chester Rowans, officers of the Chicago Flat Janitors' union, who are among the defendants, he said, were seen running away. Two nights before they called, he testified, and demanded that he pay his dues in the union, but he refused.

Le Fevre is among the 400 members of the newly organized Chicago Amalgamated Janitors' union, which seceded from the old organization. This union seeks to enjoin intimidation, picketing, boycotting, and interference with its members.

Gustav Benson of 2615 North Troy street, a janitor, was arrested early in the day after he is alleged to have thrown a "stink bomb" into the hallway of an apartment house at 2626 North Kimball avenue.

EPISCOPALIANS LAY PLANS FOR NOONDAY SERVICES.

Scores Turned Away Last Night from Banquet When Loop Meetings in Lent Were Discussed.

Scores were turned away last evening from the banquet at the Auditorium hotel given by the Church club of the Protestant Episcopal church.

"This is a forecast of what the noonday Lenten services will be at the Majestic theater," said R. R. Bailey, chairman of the publicity committee. "There are 1,916 seats at the theater, a reminder that this is the year 1916, and there is bound to be an overflow just as there was at the banquet tonight."

The plan adopted for promoting attendance at the Lenten services includes the wearing of buttons on which is a cross and the numerals 1210, which indicate that services begin promptly each afternoon at 12:10 o'clock. Five hundred church members each pledged himself to bring one person besides himself.

The principal address last evening was delivered by the Rev. Hudson Stuck, archdeacon of the Yukon, who will be the speaker the first four days of the Lenten services.

ACQUIT COLORADO MINERS OF MURDER DURING STRIKE

Four Men Charged with Killing Maj. Lester in 1914 Are Released by Jury.

Castle Rock, Colo., Feb. 29.—A verdict of not guilty was returned by a jury tonight in the case of four former striking coal miners, charged with murder in connection with the killing on April 20, 1914, of Maj. P. F. Lester, during coal strike disorders near Walsenburg, Colo. The jury deliberated two and one-half hours.

'PHILIP DRU' HAS SERVED HIS TERM, LEADERS THINK

Time for Guiding Hand Back of Wilson Administration to Be Withdrawn.

OPPOSED TO HIS POLICIES.

[BY A STAFF CORRESPONDENT.]

Washington, D. C., Feb. 29.—[Special.]—Washington political leaders today opined that the time has come for Philip Dru, more commonly known in real life as Col. Edward Mandell House, president Wilson's close personal adviser, to withdraw his guiding hand from the affairs of state and allow the president to shift for himself.

They opined this because of THE CHICAGO TRIBUNE'S revelation of the fact that Col. House is the author of a novel, published anonymously in 1912, entitled "Philip Dru: Administrator."

The hero of this work reconstructed the entire American fabric of government during a seven years' dictatorship in Washington. At the close of that period, with faithful subordinates in all of the high governmental positions he had created, he refused a crown from the grateful common people and sailed off to the south seas to watch his handiwork from afar.

One of Nation's Assets.

Although Col. House is only credited with having dictated for three years now, it was suggested by a number of persons that his period of usefulness has ended. Heretofore the colonel has generally been regarded as one of the country's great assets because of his silent, mysterious power, not only over the president, but over business men.

The colonel is no longer a silent, mysterious man, however. On the other hand, his book indicates that he is a most voluble person, filled with expressions beginning with the first person singular. He has recorded enough of his personal views on affairs of national and international moment in his novel to keep congress busy for months to come, if congress should care to devote the time necessary to give them serious consideration.

Col. House is due back in Washington on March 15, to report to his president the results of his secret diplomatic mission to the governments at Berlin, Paris, and London.

Book Spoils His Influence.

The prediction was freely made here today, however that the disclosure of the colonel's authorship will entirely rob his mission of any value in view of the fact that he expresses such strong British predilections in his novel as to give him a distinct bias.

For several months it has been whispered about in Washington that Col. House is strongly pro-British and that he is responsible for Mr. Wilson's diplomacy, which has taken Germany to task for every infringement of American rights and has permitted English encroachments to go unnoticed.

The new scheme of government which the erstwhile silent, mysterious Texas colonel set forth in his novel as best suited for the people of the United States is based wholly upon the present English parliamentary system. Likewise the volume is filled with references tending to glorify Great Britain and discredit the United States. In one place the colonel even went to the extent of misstating history in order to give Great Britain the advantage over his own country.

Civil War Comparison.

He referred to the Boer war as a revolution, when in fact it was a war of encroachment on Great Britain's part. He compared Great Britain's treatment of the Boers with the United States' treatment of the southern people after the civil war.

"What a contrast we see in England's treatment of the Boers," he wrote. "After a long and bloody war, which drew heavily upon the lives and treasures of the nation, England's first act was to make an enormous grant to the conquered Boers that they might have every facility to regain their shattered fortunes and bring order and prosperity to their distracted land.

"We see the contrast again in that for nearly a half century after the civil war was over no southerner was considered eligible for the presidency.

"On the other hand, within a few years after the African revolution ended a Boer general who had fought throughout the war with vigor and distinction was proposed and elected premier of the united colonies."

U. S.-British Alliance.

At another place in his novel Col. House emphasizes the necessity of having the United States and England combine forces to control the seas and maintain the peace of the world. During the height of the rebellion in congress last week anti-administration Democrats charged President Wilson with planning to throw the American naval forces to the support of Great Britain in the present war.

PLAN TO TRAP BACHELORS OF PALETTE AND CHISEL.

Married Members' Wives Have Deep Scheme to Make Benedicks Out of Single Men of Club.

If the bachelor members of the Palette and Chisel club don't become benedicks after Saturday night it won't be the fault of the committee in charge of the embushaparty to be held on that evening.

"The wives of some of the members have appointed themselves a committee to help the girls snare some of these wary artists," reads a club announcement. "Everything is to be made easy for Cupid and the girls. There will be shadowy nooks and flower bowers, steel traps, deadfalls, and a narcotic punch to lead, lure, lame, and befuddle the bachelor and so land him for their own."

Mother Mourns and Will Not Be Comforted

Woman Grateful for $20 Given to Bury Baby by "Tribune" Readers.

RENDS HER GARMENTS

More than 6,000 years looked down upon Mrs. Lena Sandwiess of 1217 Sangamon street yesterday as she mourned for her baby, Raphia. She sat on a low bench, reading from the Book of Jeremiah, "O daughter of my people, gird thee with sackcloth," as she made lamentation for her only child.

The survival of the old custom of showing grief by wearing sackcloth and ashes was represented by a rent in her waist. There was a tear the width of a hand below the collar. It was made on the day of the funeral by a rabbi as a badge of mourning, she said. And she will wear the waist for thirty days, except the Sabbaths, which are a day of joy, in memory of her child.

No Money for Funeral.

Mrs. Sandwiess carried the baby in her arms to the Maxwell street station, refusing to believe the child was dead. She had only 50 cents for the burial. Her husband had been without work most of the winter months and there was a scarcity of food in their pantry.

"But I always had sugar and milk for the baby when we went hungry," said Mrs. Sandwiess. "She was all right when my husband went out to hunt work; then I noticed something was wrong. I threw a shawl about her and ran to the drug store. The druggist told me he would call a doctor if I had money. I hadn't. Then I ran to this dispensary, but this was not open at 8 o'clock in the morning. But the nurse was there. The baby stopped breathing. The nurse told me to go to the police station. When I got there they said baby was dead. They took her to the county hospital and she lay in the morgue until she was laid in the Jewish cemetery for poor folks."

So Mrs. Sandwiess sat huddled near a cold and smoking stove yesterday in her mourning and her pride. The bare room was immaculately clean.

"Tribune" Readers Send $20.

TRIBUNE readers had sent her in all $20, and the reporter had gone out to take the money.

"My father in Odessa used to give to the poor," she said. "Perhaps that is why something is coming to me now."

REAL DALRYMPLE HEIR TO $400,000 IS FOUND.

Keith Edwin Disclosed in Charles City, Ia., by His Uncle—Will Go to Pittsburgh Later.

Keith Edwin Dalrymple, the real one this time, it is announced by his uncle, has been disclosed in Charles City, Ia. The young heir to $400,000 from the estate of his father in Port Alleghany, Pa., who has been impersonated many times recently by Julius Briggs Jr., arrested in Chicago as a forger), is in ill health. He is in charge of his uncle and aunt, Dr. and Mrs. C. M. Palmer of Charles City.

It is said that Dalrymple as a boy made his home for a time with the Palmers, but ran away. Dr. Palmer said he located young Dalrymple in a southern hospital and will treat him until he is sufficiently recovered to return to Pittsburgh in quest of his estate.

From Port Alleghany last night the information was telegraphed that if the Dalrymple heir does not appear soon he will be declared legally dead.

RECEIVER ASKS INSTRUCTION ON ROCK ISLAND INTEREST.

Dickinson Requests Court's Advice on $500,000 Payment Which Fell Due Jan. 15.

Jacob M. Dickinson, receiver for the Rock Island railway, has asked Federal Judge Carpenter for instructions concerning the payment of the $500,000 interest on the debenture bonds, which fell due Jan. 15. The interest was not paid, he says, because under the terms of the trust indenture sixty days' grace is allowed.

He also asks for instructions as to the payment of the interest on and the payment extension, or renewal of the $500,000 worth of series B receiver's certificates, which are due March 16.

The money required for the additions and betterments in the upkeep of the road from Feb. 1 to June 30, 1916, the receiver estimates at $1,500,000. His report states that the deficit in the actual cash on hand will be about $462,000 on April 1, and by July 1 will be $1,885,000.

MAIL THEFT GAVE ROBBERS A FORTUNE IN SECURITIES.

Loot Placed Above $125,000 by Baltimore Postoffice Inspectors —Most of Parcels Insured.

Baltimore, Md., Feb. 29.—Securities valued at between $125,000 and $175,000 and a packet containing $3,500 worth of jewelry were taken from the Baltimore registered mail pouches en route to New York on Saturday morning, according to information from the postal inspector's office here tonight.

It is understood that the majority of the registered parcels were insured by various underwriting companies.

BABY BOY ON DOORSTEP.

A boy, two weeks old, was abandoned last night on the steps at the home of Mrs. C. Samosak, 38 South Hoyne avenue. Mrs. Samosak notified the police when she found the little stranger and he was taken to the Foundlings' home. The boy wore a white dress. He had a silk bonnet, gray blanket, black shoes, and white stockings.

WHEN HISTORY SHUDDERS.

ADMEN IN CIRCUS FROLIC AT WINDUP OF CAMPAIGN.

Chicago Association Celebrates the Gaining of 150 New Members with a Lot of Funmaking.

The two weeks' membership campaign conducted by the Advertising Association of Chicago terminated in a rollicking circus and a February smoker on the fifteenth floor of the Advertising building last night. Over 150 new members were secured, which gives the association a membership of 800.

"Billy Sunday," the diminutive baby elephant of the Hippodrome, and "Stubborn Auntie," the kicking mule, amused the merry members by their sawdust antics. Tumblers, bareback riders, trained dogs, sandwiched in their sideshow acts, while cabaret singers teased the advertisers with pretty songs. "The Keep Smiling" troupe from the Boston Oyster house rendered a bit of harmony.

Commander W. A. Moffett of the Great Lakes naval training station was invited, but sent his regrets. Five officers from the station attended, however. They were Paymaster N. B. Farwell, Paymaster W. Gower, Ensign H. H. Jalbert, Ensign C. F. Martin. Others present were Stanley Clague, W. E. Kier, chairman of the membership committee, and S. De Witt Clough, president of the association.

C. P. TAFT'S CLERK ACCUSED.

Bill Poster Company Says He Misrepresented Condition of La Salle Theater.

Cincinnati, O., Feb. 29.—[Special.]—The Strobridge Lithographing company of this city brought suit today for $3,100 alleged to be due from Charles Schmalstig, former confidential clerk for Charles P. Taft, on the printing account of the La Salle Opera House company of Chicago.

The bill charges Schmalstig represented that the opera house was in a flourishing condition and one of the interests of Charles P. Taft. The Strobridge company charges Schmalstig told its representative that neither Taft nor the latter's wife held stock in their own names, but that he represented them. It is alleged Schmalstig submitted a statement showing surplus in bank of $55,000 for the La Salle company.

The suit says this statement was incorrect and that officers of the company distributed $50,000 as dividends, leaving a $5,000 surplus.

HER CORSET COVERS SWIPED

And She Had the Most Bewitching Eyes, Desk Sergeant Says.

She walked right up to Sergt. Babbington of the Englewood station and told him a girl friend was holding two of her corset covers for a debt of $1.50. Then she went out.

"What was her name?" asked a policeman.

"Name? Name?" mumbled Babbington. "I forgot to ask her. She had such bewitching eyes that she had me gasping. I told her to get a writ of replevin and she hopped out before I could ask her."

PRINCETON SENIOR MISSING.

Has Mysteriously Dropped Out of Sight Since Last Thursday Morning.

Princeton, N. J., Feb. 29.—[Special.]—Members of the Princeton senior class are greatly perturbed over the disappearance of one of the class' well known members, William West. West has been missing since last Thursday morning.

Conventions Today

Religious Education association.....
.....Congress hotel
Centennial of Civil Workers in State Universities ....Congress hotel
Panama-Pacific exposition medal winners .....Coliseum

ONE LOOP TOUR PUTS GIRL WISE

She'll Never Take Another Chance on Trusting Man's Honor.

Miss Edith Danielson will not go to a hotel with a strange man and expect "the treatment due a lady" any more. The girl, who is 18 years old, yesterday in a storm of angry tears told a TRIBUNE reporter how she closed a drinking tour of the loop with an indiscreet visit to her companion's quarters in the Great Northern hotel.

Miss Danielson, who has been away from her home in Clinton, Ill., but a few months, lives at 109 East Forty-second street and works in a downtown store. The man she accuses is Thomas Jones, a traveling salesman for a glove concern.

Here's Girl's Story.

Here is the girl's version of what happened:

"I became acquainted with Mr. Jones about six weeks ago following an introduction by my sister, Grace, who had known him for several years. Until last night he always behaved in a courteous manner toward me.

"Early last evening he arranged a party of six and a tour of the cabarets. We visited the States restaurant, the De Luxe café, the Berlin room, and a place called Colosimo's.

"Then, after midnight, Mr. Jones suggested:

"'Let's all go up to my room in the hotel and have a game of rhum.'

"We went to the room. But instead of playing rhum we sat talking. At the end of half an hour the others started to leave.

Uses Her Fingernails.

"'I must go, too,' I said, starting to put on my wraps.

"'Not now, girlie,' said the man I had trusted, seizing me by the wrists.

"In fear and amazement I sought to tear myself away. I screamed. No one came. Then that—that man threw his arms about me. I knew it would be useless to plead with him for mercy, so I dug my fingernails into his face. I scratched him again and again.

"Finally he let me go for a moment. I dashed to the door, opened it, and went into the hall. I walked all the way down to the second floor, where I met the house detective and told him what had happened. He sent me home in a taxicab."

Acting on the warrant, which charged assault, Capt. Morgan Collins sent Detectives Zink and O'Hare in search of Jones. They found him in his room, bathing scratches and lacerations on his face. He was taken to the Central station.

FIFTEEN DIE, FIVE HURT, IN WEST VIRGINIA MINE.

Explosion Caused by Dust Causes Death of Laborers, All of Whom Are Foreigners.

Kempton, W. Va., Feb. 29.—Fifteen men were killed and five seriously injured by an explosion of dust in mine No. 42 of the Davis Coal and Coke company here today. All the victims were foreigners. Fifty-one miners who were also at work at the time were rescued. The exploration of the workings was completed late today and all the bodies recovered.

HOME RULE AGAIN PUT OFF.

LONDON, March 1, 1 a. m.—The operation of Ireland's home rule act, which was passed shortly before the outbreak of the war, has again been postponed by an order in council for six months, unless the war is ended before that time. The operation of this act had already been twice postponed on account of the war.

OFFICIAL GONE, PAY ROLL, TOO, AFTER BIG FIRE

R. B. Whitman and $600 Sought Following $50,000 Stove Plant Blaze.

HIS WIFE ALSO VANISHES.

Richard B. Whitman, acting superintendent of the Northwestern Stove Repair company, has been missing since Monday. So has the pay roll, estimated at $1,600. The loop plant of the company at 23 Lake street was burned on Saturday night with a loss of $50,000. The blaze was suspected to be of incendiary orgin.

Whitman was employed in the west side plant at 954 West Twelfth street. He was 41 years old. He lived in a rooming house at 25 West Huron street. Living with him was his wife, 28 years old. She, too, has disappeared.

Reappears for Work.

Whitman reappeared for work on Monday morning following the fire as if nothing had happened. Nothing pointed to a connection between him and the fire, according to statements of officers of the company.

A report of the robbery was made to the police of the Maxwell street station and detectives immediately were sent out.

Detectives found that Whitman had been in the employ of the company only three weeks. He had been regarded as a very efficient man.

Given Pay Roll Money.

In the absence of Samuel S. Cahill, the superintendent of the plant, on Monday, Whitman was given the money for the pay roll. It has been the habit of the superintendent to take this money on Monday afternoons and distribute it among the employes of the west side plant.

Whitman, while he had not been officially designated as superintendent in the place of the regular official, who was absent on sick leave, went to receive the pay roll money. This was at 4 o'clock.

Delay Causes Inquiry.

The employes were waiting for their pay when inquiry was started. Whitman was nowhere to be found. Inquiry was made at his boarding house, but this met with the information that both Whitman and his wife had disappeared.

In the meantime William H. Greentree, secretary of the company, discovering the loss of the pay roll money, procured a second sum and, after a two hour delay, paid off the workers. He then notified the police and said he would take out a warrant charging embezzlement against Whitman.

The detectives visited the rooming house kept by H. B. Austin and found that Whitman had carefully obliterated all marks which might betray him. He had left behind him three empty trunks, save for some castoff clothing. Also, there was some linen. From all of these effects the laundry marks and the marks of the makers had been painstakingly removed.

This seemed to indicate that Whitman had planned his escape.

Sure Fire Was Set.

Sergt. Thomas F. Keating, investigator of mysterious fires for Fire Attorney Joseph J. Murray's office, said he was convinced from his investigation that the fire in the concern's store was of incendiary origin.

"The fire originated in the basement," said Sergt. Keating. "I asked Manager Derrow what was stored there, and he told me nothing that was inflammable. We could not understand the origin of the blaze. We found no evidence of kerosene, but as the building was a total loss that would have been next to impossible.

"The building belonged to the Bradley estate. It was valued at $100,000 and carried but $18,000 insurance. There was not a cent's insurance on the stock of the stove repair company. I should estimate the value of the stock at about $100,000."

Fire May Be a Blind.

The fact that the theft of the pay roll was comparatively small as against the destruction of a $50,000 building in the loop led the police to suspect Whitman might have had a greater motive, for which the fire was merely a blind.

Austin, the proprietor of the rooming house, said he had not seen Whitman since Sunday.

"He left me owing $8 rent," said Austin. "He was a fine appearing man, about 41 years old. He was light in complexion, bald but for a fringe of light hair, and was inclined toward stockiness in build. Mrs. Whitman was a rather pretty woman and much younger than her husband. She left Monday afternoon."

From the detectives concluded that Whitman and his wife were both concerned in the loss of the money.

SERCOMBE OUT, BUT HIS BUREAU IS TO CONTINUE.

"Outside Man" Sought to Succeed School Statistician Whose Letters Cost His Position.

Parker Sercombe's term of office as school board statistician expired at midnight last night. Even his sponsors on the board are agreed that his usefulness as statistician is past, and they do not intend to reconsider that he be retained.

He has made, however, a position for some other person who is agile with figures. The bureau of statistics which he established is to be continued. Mr. Sercombe himself corresponded himself out of a job. He was too active as a letter writer, according to the trustees.

Michael J. Collins will introduce a resolution asking for the continuance of the department.

The resolution will ask that an appropriation of $20,000 annually be made for statistical work—more than was allowed Mr. Sercombe. The latter's successor is to receive $230, against Mr. Sercombe's $150 a week.

Several names were suggested, but the committee did not desire to give any of them out. It is after "an outside man who has a reputation."

Efforts to extend the use of moving pictures were made at a meeting of a moving picture committee of principals appointed by Supt. John D. Shoop. The committee recommended to Mr. Shoop that the board start a loan fund through which schools may purchase moving picture machines and repay the board with money procured by giving moving picture entertainments.

MORE THAN 275,000 SEE LINCOLNIA EXHIBITION.

Public Shows Interest in Collection Brought to Chicago by "The Tribune"—Closed Yesterday.

The notable exhibition of the Lincoln relics in Memorial hall was closed yesterday and the packing of the exhibit for shipment to its old repository at Springfield has begun. Mrs. Jennie Palmer Weber, state librarian and chairman of the exhibiting committee, will reach Chicago today to supervise the transfer of the Lincolnia.

During the thirty-nine days of the exhibit it was visited by more than 275,000 persons. The average daily attendance was 7,000, although on the record day 15,000 saw the relics. The crowd was always picturesque and typically American. Many hundreds of the older men and women of Lincoln's time and thousands of school children took advantage of the opportunity to see the unique biographical collection that THE TRIBUNE succeeded in having exhibited in Chicago.

The Lincolnians was diverted to Chicago for a brief exhibition on its way back from the San Francisco exposition, where it attracted great interest.

FARMER BOY DIES BEFORE HIS BATTLE FOR SUCCESS.

Vermont Lad Accidentally Killed the Day He Arrived in Chicago When Steel Cabinet Fell on Him.

It was Edward Kent's destiny never to test his mettle in the city's fight. With a Bible, some collars, a comb and a brush tied in a handkerchief he came from a Vermont farm, reaching here Monday. Death was the usher at the gates.

Kent, who was 17 years old, went to the Working Boys' home at 1140 West Jackson boulevard for lodgings until he could find work. Some time during the night he went into the deserted office of the home and is believed to have reached for something on top of a steel filing case. He was found dead under the steel cabinet yesterday morning when the office force came on.

At the inquest in Gavin's undertaking rooms the jury returned a verdict of accidental death, its opinion being that the boy had pulled the case over on himself. Kent was from Winooski, Vt.

REBELLION IN NICARAGUA FOMENTED IN NEW ORLEANS

Department of Justice Begins Inquiry Into Charges Which Are Made by Minister.

Washington, D. C., Feb. 29.—Reports that a revolutionary plot against the Nicaraguan government had been launched at New Orleans and would be launched soon with the particular design of preventing ratification by the Nicaraguan congress of the new treaty with the United States, were called to the attention of the state department today by Gen. Chamorro, the Nicaraguan minister.

Agents of the department of justice probably will be instructed to watch Nicaraguans in New Orleans and other ports from which shipments of arms might be made in violation of United States neutrality.

FLICKERINGS from FILM LAND

Ziegfeld Shows "Kennedy Square."

"KENNEDY SQUARE."
Produced by Vitagraph.
Directed by S. Rankin Drew.
Released by V. L. S. E.
Presented at the Ziegfeld.

St. George Temple.....Charles Kent
Harry Rutter.....Antonio Moreno
Kate Seymour.....Muriel Ostriche
Hon. Douglas Seymour.....Thom Brooke
Landon Willetts.....Raymond Bloomer
Col. Rutter.....Dan Jarrett
Mrs. Rutter.....Hattie Delgra
Doctor.....Harold Pochay
Pawson.....Herbert Barry
Artig.....Logan Paul

"THE SOUL MARKET."
Produced by Popular Plays and Players.
Released by Metro.

Elaine Elton.....Olga Petrova
Dexter.....Wilmuth Merkyl
Cesar Billings.....Arthur Hoops
Betty.....Evelyn Brent

Mme. Petrova

BY KITTY KELLY.

ABOUT "Kennedy Square" a striking thing is the attention given to it the author of the book from which it is made, F. Hopkinson Smith, whose other accomplishments of engineer and artist are pictured in a few introductory feet.

The picture itself is a delightful visualization of a delightful story. Charles Kent, a fine old player of the fine old school, fits into the rôle of St. George Temple as a glove fits the hand. He makes the genial philanthropist of the heart as lovable a soul as the screen possesses. Sometimes one feels his humanitariness is somewhat overdone, but that in no whit affects one's liking for him.

Antonio Moreno as the object of his kindness is a nice youth, whose reform is heartily appreciated, though one would gladly dispense with the accompaniment of heavy whiskers he develops.

Others of the cast are characterful. Miss Ostriche, with her surplus gesticulation eliminated, makes a very good appearance indeed, much better than she has done in her recent feature flights.

The picture is beautifully southern, with fine old homes, lovely landscapes, and an attendance of amiable "darkies." Several instances of photographic unusualness linger in the memory.

It appears that we must have heavy melodrama—some of us, at least. Since this is true, would that it all might be ornamented by as ornamental a person as Olga Petrova, who is beautiful, big eyed, and sinuous without being serpentine.

In "The Soul Market" there is the customary thing of stage ladies madly loved by nice and naughty men, with some "little suppers," which are one of the reasons for censor boards.

But for a time the melodrama forgets itself and drifts into a pretty little romance, wherein the richest young man in town disguises himself as a chauffeur and serves the lady, since she will not meet him. Very pretty, that, though some folk might wonder how the richest young man in town would be such a nonentity as to be unrecognized by the town's best actress and her theatrical acquaintances.

In chauffing her he wrecks her car and sprains her ankle, which gives him a chance to make love to her. There are some very informal boudoir scenes—perfectly nice, understand, but socially odd—and then a happy ending.

"Getting His Goat" is Harry Watson's eighth episode in the Musty Suffer series of ten.

* *

Anyone Seen Teddy?

Speaking about dogs—Elizabeth Burbridge, pretty little Essanay person who came here last fall from Kay-Bee and Los Angeles, has lost hers. Teddy is a big collie with a fancy white ruff and tail tip, about 2 years old, who came along with her from California, where he has left a large photoplay acquaintance that will be almost as grieved as is Miss Burbridge herself at his disappearance. If anyone should find him around their front door both Teddy and the little actress would be most happy to be reunited.

* *

Mary Miles Minter in Town Today.

Miss Mary Miles Minter, most recently of Metro's "Dimples," is to be in town today with her mother, the guests of Mr. and Mrs. Nathan Ascher. She will make a tour of the Ascher theaters this evening, speaking at each one.

Doris Blake Says

"You can always tell a man in love—but you can't tell him much."

Have you a perplexing love affair in which you need the counsel of a friend? Write to Doris Blake, care of "The Tribune." If you wish a personal reply send stamped and addressed envelope.

Do you know a real, love story—one that is stranger than fiction? "The Tribune" will pay $5 for every story published. Manuscripts will not be returned. Address Doris Blake, "The Tribune," Chicago.

Real Love Stories

Worked—and Won Her.

IT was a small town where social distinctions were kindly, but even there there was a gap hard to bridge. She was the belle of the town and he—drove a livery carriage. She had been the reserved and beautiful and altogether desirable little girl of the school they attended, and then they left, she to enter all the gayeties the town afforded, and he to drive the hired horses at the beck of his more fortunate fellows.

To many an evening party did he take the young lady of his secret choice, counting it a privilege to sense her nearness and comfort even for a few minutes, and no hardship to wait outside for an hour in a blizzard while she enjoyed "one more dance." He inwardly rejoiced in taking her to and fro, and inwardly rebelled that another must always be her escort.

At last the young man left town. Any one sufficiently interested might have heard that he was working in a large city nearby. No one, however, knew that he was working night as well as day, and in the precious evening hours educating himself.

A few years passed, and the former cab driver was admitted to the bar, a lawyer. Then he returned to the home town, where he learned that the beautiful young woman whom he had so loved and served

was still free to love him. It was not long before she brought true the dreams of one who had done more than merely dream.

I. B.

Should She Meet Him?

"Dear Miss Blake: I am a girl of 18 and I've known a fellow for three months. He works across the street. We often talk through the window and he talks very nice and wants to meet me near the shop. Will you kindly tell me if I shall meet him or not, and if I do meet him what shall I tell him? R. P."

If you have reached the conversational stage, then why doesn't he come over to see you and make your unconventional meeting assume a more proper light? Do not meet him anywhere else than in your own home, for you don't want to let him continue in the opinion that you are a flirty sort of girl, do you?

FASHION'S BLUE BOOK

A Pleasing Coat for Sports Wear.

BY JEAN SEIVWRIGHT

WHILE restless Fashion always strives to charm her followers with novel modes that at times are decidedly surprising, there is one part of her kingdom where unusual innovations play but a small part. This is the realm of sports clothes. Dame Fashion appreciates the fact that the essential quality in such dress is its suitability to the individual sport. As comfort is one of the greatest joys in play apparel, outing dress must first satisfy this demand, and then come the deft touches of this insistent mistress.

An attractive coat of white chinchilla is depicted here, and, while it conforms to the accepted lines of the separate outing coat, it possesses certain distinctive touches that the out of doors girl will quickly recognize.

The collar that is loosely folded away from the neck is fashioned in sailor style—a mode that introduces a pleasing line on the back. The wide revers are also turned back in carefree guise, but should a chill wind sweep up across the dunes these may be folded across the front and the spreading collar buttoned snugly at the neck.

A binding of white silk braid gives an interesting finish to this smart coat which is fastened with white celluloid buttons. But while white always has its votaries and is admirable when worn with a gaily striped or vivid hued skirt, brilliant color is characteristic of many of the smartest modes at this time. Green that rivals the sturdy blades of winter wheat, red that recalls the uniform of the British soldier, and regal purples and golds are adored by the woman whose best liked surroundings are the golf greens, the mountains, or the sandy beaches.

The AMATEUR GARDENER by Eben E. Rexford

Starting Plants in the House.

EVERY season I receive a great many letters from persons who propose to start plants into growth in the house in order to have early service from them in the garden. How can this be done successfully, the writers ask.

As a general thing I do not advise an amateur gardener to undertake growing seedlings in the house, because conditions in the average living rooms are not favorable to healthy growth. Nine times out of ten the room will be too warm, there will be a lack of fresh air, and the atmosphere will be so dry that the red spider will be almost sure to attack the tender plants. Still, plants can be grown successfully under such conditions if the grower is willing to do what she can to counteract them.

In the first place, water must be used with great caution. Aim to keep the soil simply moist—never wet—as too much moisture will cause the seedlings to "damp off." In the second place, try to keep the temperature of the room at from 65 to 70 degrees. Be sure that it does not fall below 50 degrees at night. This is quite important, as young seedlings are as susceptible to a low temperature as older ones are to a decided frost. In the third place, aim to let fresh air into the room on every pleasant day. This is also very important, as plants breathe, the same as persons do, and unless they can have fresh air they will speedily weaken and die.

It will be seen from what I have said that success with seedlings depends largely upon three things—a moderately moist soil, a medium and regular temperature, and a daily supply, if possible, of pure air from out of doors. This can be let in by opening a door or window some distance from the plants and letting the cold air mix with the warm air of the room before it comes in contact with them.

Much can be done to modify the dry atmosphere of the ordinary room by keeping vessels of water constantly evaporating on stove, radiator, or register.

In watering delicate seedling plants use a pot having a nozzle that will throw a fine spray instead of stream. A stream will often wash the earth away from their roots, while a spray will evenly moisten the surface of the soil. Examine the soil at least once a day to make sure that it is moist below that portion of it occupied by the roots of the plants. Great care must be taken to see that it never gets dry, as the plants, if once allowed to dry out, will be ruined.

GIRLS! TRY IT! HAVE THICK, WAVY BEAUTIFUL HAIR

Every particle of dandruff disappears and hair stops coming out.

Draw a moist cloth through hair and double its beauty at once.

Your hair becomes light, wavy, fluffy, abundant and appears as soft, lustrous and beautiful as a young girl's after a "Danderine hair cleanse." Just try this—moisten a cloth with a little Danderine and carefully draw it through your hair, taking one small strand at a time. This will cleanse the hair of dust, dirt and excessive oil and in just a few minutes you have doubled the beauty of your hair.

Besides beautifying the hair at once, Danderine dissolves every particle of dandruff; cleanses, purifies and invigorates the scalp, forever stopping itching and falling hair.

But what will please you most will be after a few weeks' use when you will actually see new hair—fine and downy at first—yes—but really new hair growing all over the scalp. If you want pretty, soft hair and lots of it, simply get a 25-cent bottle of Knowlton's Danderine from any druggist or toilet counter, and just try it.

Save your hair! Beautify it! You will say this was the best 25 cents you ever spent.—Advertisement.

Tidiness a Virtue.

Antoinette Donnelly

THOUGH tidiness is regarded as a natural feminine virtue, it is surprising how often you find it lacking in a woman. In many instances it is due to the fact that mothers are not sufficiently particular in training their daughters to neatness and tidiness in their early days.

Unless the habit is cultivated in the child it is almost impossible to develop it in womanhood.

A little girl should be taught from the beginning never to leave her clothes about the room, but to put them away where they belong. She should be made to put her toys away neatly and carefully. She should be taught that no tidy little girl is found with dirty fingernails, and that no tidy little girl would ever dream of going to bed without brushing her teeth; that a nice little girl who can ply a needle at all is not justified in going about with buttons off her dress or holes in her stockings.

Unless the girl is insistently checked of careless habits and untidiness, you can be pretty sure she is going to grow up a big girl with slovenly characteristics to spoil her possible good looks.

A grownup girl or woman who is careless about her room or her home is invariably untidy about her person. I never see on the street a woman with rundown heels and frayed skirt edge but I picture her home surroundings as untidy and shiftless. I never see a girl with buttons off her waist or her shoes, with soiled collars or slipshoddy finery but I picture her dresser in her bedroom covered with unwashed hairbrushes and combs, disheveled drawers, and clothes closet in a state of constant disorder.

Tidiness is a habit. It is a habit the seeds of which should be planted young and firmly. You simply can't be tidy by being just half tidy or spasmodically tidy. You've got to be tidy all the time. Whether it be in matters of dress or in your home surroundings, the tidiness habit is one that brings forth more admiration than beauty. That's why I'm advocating it for you.

KEEP THE CORNER OF YOUR EYE UP

Antoinette Donnelly's Answers.

LENA P. L.: I am sure you would not take cold so easily if you would get more exercise in the open air; in other words be a "fresh air fiend," and when you are at home see that your rooms are properly ventilated. The most effective way of ventilating an apartment is to throw wide open all the doors and windows. Have the windows open at both the bottom and top. The impure air will go out at the top, while the fresh air will come in at the bottom. You can air your apartment in this way in the evening before you sit down to read or sew and you will not feel drowsy.

WORRIED: No, drinking a glass of hot water before breakfast will not harm your complexion. A glass of hot water taken one hour before meals, will do much to rid the stomach of mucous and put it in condition for the digestion of food. Sweat baths are excellent. They should not be taken, however, oftener than once a week.

GENEVIEVE LA M.: Massage will keep the scalp healthy and prevent the hair from falling out. The object is to stimulate the circulation of the blood and give proper nourishment to the roots of the hair. Rubbing the head vigorously with a Turkish towel is an excellent way to tone up the circulation of the scalp. It also cleans the hair and removes dandruff. Care must be exercised, in doing this, not to break the hair, however. I shall be glad to send you my instructions for scalp massage, also formula for hair tonic, if you will send me a stamped, addressed envelope.

HAZEL: Will power, Hazel, will power is the only thing that will enable you to overcome the little idiosyncrasies you assume while dancing. The bending and swaying that you are trying so hard to overcome, it seems to me, are the very things to keep on doing to take away the stiffness and rigidity out of your body. These are excellent exercises for the eyes: Slowly roll the eyes up toward the ceiling, then down toward the tip of your nose. Repeat this ten times. Then slowly turn the eye from right to left as far as possible and then back again. Repeat these movements ten times. Be careful in doing these exercises not to strain the muscles of the eyes.

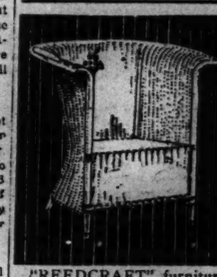

Never on Sale in Stores

"REEDCRAFT" furniture is not the "just as good" kind, but the best. Our designs are not reproductions, but creations. "REEDCRAFT" is the hand-made furniture without NAILED-ON BRAIDS.

On Sale in Chicago Only at Our Shop

THE REEDCRAFT CO.
916 South Michigan Avenue
Two Blocks South of the Blackstone
Factory, Los Angeles, Cal.

MARION HARLAND'S HELPING-HAND by MARION HARLAND

Rose Would Like a Doll.

"IF you will please advertise it again, I might get a doll. I received Mrs V. T.'s letter. I went to her and there was another woman there who said Mrs. V. T. had left town.

"ROSE S."

We are "advertising it again," that Rose S. would like to get a doll. She asked for it before Christmas and Mrs. V. T. wrote for her address. In a postscript she mentioned that she was changing her home shortly. Holiday mails were heavy and slow. The disappointed little girl is still the rest. And she is still doll-less! Readers will agree with me that this destitution should not continue longer than is required for our juniors to get her address and send the coveted doll by parcel post.

Wants Small Printing Outfit.

"An old printer, past 73, having lost all by being sick, would like to get a small press with an assortment of type and other materials that will enable him to print cards, envelopes, circulars, etc. A press 6 by 9 will answer the purpose. He can give good references as to sobriety, honesty, and industry. Any assistance will be highly appreciated. Knowing there are many people who have bought small printing outfits with the intent of doing their own printing or to amuse boys, and that the time of their usefulness is past and the outfit packed in garret or outbuilding and only in the way, I ask would not the owner gladly give it to me? I can make use of it. E. R. H."

We have let the old man tell of his wants unreservedly. A discarded printing press is not infrequently part of the impedimenta of a family that, once upon a time, had use for it. If there be one within the reach of constituents, here is the best possible purpose to which it could be applied. Means of livelihood lessen in number as years gather upon the old man's head. When one longs for work he knows he can do, it is cruel to withhold it.

Transferring Photos to Glass.

"Referring to L. S., who would transfer photographs to glass, I wish to say that almost every summer sporting goods houses have a demonstration of just this kind of work. These concerns do a large business in photograph supplies and have many free booklets on just such subjects. I am sorry I do not happen to have one, but am confident correspondents desiring knowledge along this line can get information at places that sell photographic goods. H. S."

Hop Peer.

"About a month ago I noticed a request in the Corner for a recipe for hop beer. I have secured the following: This should make sixteen gallons for 75 cents. Boil one pound of ground malt and one pound of hops two hours in a kettle which contains about six or seven gallons of water, then strain through a cloth. The malt and hops which remain in the kettle after straining should now again be boiled in six gallons of water for about two hours, then strained in the same manner as previously. After it has cooled to about 98 degrees F. stir in a gallon of molasses and a cake of yeast. Next day the beer should be drawn off into air tight bottles, but should not be filled to the top so as to prevent bursting. It would be advisable to put this beer in a wooden, air tight barrel, but not more than fourteen gallons should be put into a sixteen gallon barrel to prevent it from bursting. A. J."

Butterscotch Pie.

"Mrs. M. J. W. recently asked for a recipe for butterscotch pie: Take yolks of three or four eggs, two cups of brown sugar, two tablespoons of butter, a pinch of salt. Mix these thoroughly, then add one quart of milk and a tablespoon of vanilla. Place on the stove, and just before it boils add two tablespoons of cornstarch dissolved in milk. Stir briskly; use the whites of eggs for the tops of pies. This will make two pies and is fine. J. F. C."

Blind and Paralyzed.

"I have a friend who is totally helpless, being both blind and paralyzed, who makes a meager living selling lead pencils. He is unable to do this now, as he met with an accident a short time ago, in which his wheel chair was nearly demolished and what is left of it is unfit for use. He is poor and cannot buy one. He has a child and wife to support. I therefore respectfully ask you if you will get him a used wheel chair, or perhaps tell him of one that he may get. We would thank you very much for it. If there should be any doubt respecting this man's needs you can investigate the case for yourself. G. W."

We have not asked for a wheel chair for a long term of weeks. This appeal is selected from a bundle of similar applications on account of the peculiarly sad circumstances attending the case laid before us. The world holds up hands of admiring wonder at Helen Keller, who has conquered fate. Read of this hero "blind and paralyzed," who prays for means of carrying on his daily labor.

Relief for Tired Feet.

"Can you tell me of a simple solution and how to use it for the relief of the feet of those who are constantly standing? I have heard of such in part. It is used by police officers, motormen, clerks, etc. Anything you will advise will be given a trial, and if you know of nothing in your extensive knowledge will you kindly put the query in your Corner? I will gladly supply postage for letters that may be forwarded to you for me.

"CONSTANT."

As you must know, we do not open the Corner to advertisements of proprietary medicines or for prescriptions containing drugs which should not be administered without medical advice. I can, however, tell you of a simple household remedy for sore and aching feet which has proved efficacious in several cases not unlike your own. Soak the poor aching feet at night in strong salt water as hot as you can bear it with comfort. As the water cools to blood warmth add a pint of water to which has been added, while it is boiling, two tablespoons of powdered alum. This should be allowed to get lukewarm before the solution goes into the foot bath. Keep the feet in this five minutes longer and dry with soft linen. Persevere in the practice for a week, and if you are not relieved by that time consult a chiropodist. The salt water should ease the aching and the alum render the feet less sensitive. Wear shoes that do not cramp or pinch the feet.

THE TRIBUNE COOK BOOK by JANE EDDINGTON

All recipes have been scientifically tested by Miss Eddington with current market materials and are indorsed by her.

There are chemical reactions between foods digested and humas tissues which are highly complex, obscure, and slow of result; there are others which are simple and direct and dependable. The most dependable are those in the sum of man plus vegetables.

The Market Garden Carrot.

NOWADAYS men with certain diet diseases have prescribed for them by their physicians certain short courses in chemistry—that is, they are being taught to take an active part in discovering the final results of food eaten plus their own physical makeup. Read some of the records of their experiments and you cannot but see that the safest and surest and, as it were, the most medical foods are the vegetables. The reactions from these are safest when the body is weak and abnormal. Reason, then, justifies the conclusion that they are the safest of foods always. At any period of physical derangement they may be the ounce of prevention which is worth the pound of cure.

Let us take the carrot. This vegetable has been as much improved by growers as has the grapefruit, which used to be almost intolerably bitter as the field carrot was strong. Yet people who once disliked the carrot think they dislike it still.

Of course, the refined and cultivated carrot of today may be so poorly cooked as to be almost repulsive, but if its 10 per cent of sugar is made the most of—that is, not soaked out and thrown away—the vegetable is always fine.

Carrot with Onion.

Prepare a bunch of carrots for cooking, cutting them into thin slices. Put them into a small saucepan with a tight cover with one onion sliced. Add one-half cup of water and a good square of butter, bring water to boil, cover tight, turn fire very low, and in fifteen minutes or a little more pour dish of vegetables will be ready to serve. If there is too much water left when carrots are cooked leave off cover, turn up gas, and quickly cook away.

BRIGHT SAYINGS of CHILDREN

"The Tribune" will pay $1 for each childish saying printed. The only condition is the story told must never have been printed in any magazine or paper. Write on one side of the paper only. It is not possible to acknowledge or return unavailable contributions. Address bright sayings to Aunty Bee, "Tribune," Chicago.

Cameron was invited to a birthday party. When he returned his grandfather was talking with him about the party and asked him how many were there. He replied, "Nine and a half."

"How do you figure that out?"

"O, there were nine of us and little Jimmy." F. C. B.

Lora, when looking for the first time at her new baby brother, turned to an aunt and said: "Aunt Adelaide, do you think it will get used to me?"

MRS. E. C. BARR, 1734 Winona avenue.

Some youngsters were playing they were soldiers in the back yard the other day, where they had built a trench. One of them got hungry, so went home a few minutes, coming back with a huge slice of bread and jelly in one hand and some pie in the other. With a longing look at the eatables, one little chap said: "Oh, Ralph, let's play we're all starving in the trenches and you is the only one what's got something to eat, and you divy up with us fellers." F. C.

Doris had been the only child for five years, consequently she was somewhat spoiled. When Baby Vera arrived her parents wished to teach her to be unselfish, so her father explained to her that God had sent a little sister for her to love and that she must now share everything with the baby—she must have half of the love, of the toys and pennies, the candy, and everything. "Yes, daddy," Doris agreed, "and half of the scoldings and spankings shall be hers." F. M. B.

Marie had been the guest of her cousins in the country and a party had been given in her honor. On her arrival home she remarked to her mother: "If I was auntie and uncle, I'd give lots of parties. All they had to buy was the dishes."

A. H. R.

Cutex Makes Manicuring Easy

Cutex prevents injury and irritation of the fingers by doing away with steel instruments. Removes cuticle without cutting.

CUTEX Nail White, 25c.
CUTEX Nail Polish Cake, 25c.

Pinaud's Snow Face Powder, "Invisible," fragrant, delightfully perfumed, 50c.

Northam Warren Corporation, New York.

Begin to-day to get the

ED. PINAUD HABIT

You can't start the good work too soon. Perhaps your hair is lifeless and your scalp itches because dandruff is present. If so, then you truly need

ED. PINAUD'S HAIR TONIC

Famous French scalp specialists say that nothing equals Eau de Quinine for the hair and scalp, and the whole world knows that ED. PINAUD'S Hair Tonic is the original French Eau de Quinine—for 100 years the best of all hair preparations.

You should test ED. PINAUD'S personally; nothing satisfies like getting your own experience, so before you forget it send a 2c. stamp to our American offices for a little testing bottle.

Try it and then buy a 50c. or $1.00 bottle from your drug or department store.

PARFUMERIE ED. PINAUD
ED. PINAUD BUILDING NEW YORK

Your barber or hair dresser will apply ED. PINAUD'S on request

GIRLS! TRY IT! HAVE THICK, WAVY BEAUTIFUL HAIR

Every particle of dandruff disappears and hair stops coming out.

Draw a moist cloth through hair and double its beauty at once.

Your hair becomes light, wavy, fluffy, abundant and appears as soft, lustrous and beautiful as a young girl's after a "Danderine hair cleanse." Just try this—moisten a cloth with a little Danderine and carefully draw it through your hair, taking one small strand at a time. This will cleanse the hair of dust, dirt and excessive oil and in just a few minutes you have doubled the beauty of your hair.

Besides beautifying the hair at once, Danderine dissolves every particle of dandruff; cleanses, purifies and invigorates the scalp, forever stopping itching and falling hair.

But what will please you most will be after a few weeks' use when you will actually see new hair—fine and downy at first—yes—but really new hair growing all over the scalp. If you want pretty, soft hair and lots of it, simply get a 25-cent bottle of Knowlton's Danderine from any druggist or toilet counter, and just try it.

Save your hair! Beautify it! You will say this was the best 25 cents you ever spent.—Advertisement.

AMUSEMENTS

F. WIGHT NEUMANN Assistant Manager
ORCHESTRA HALL Tomorrow Eve.
American Symphony Orchestra GLENN DILLARD GUNN, Conductor, Assisted by
American Choral Society
DANIEL PROTHEROE, Conductor
In a Program of American Music
Violin Soloist: Miss Amy Emerson Neill
POPULAR PRICES, 25c, 50c, 75c

THIS SUNDAY AFT. – ILLINOIS
ROSA OLITZKA and EDGAR BUCHALTER

ORCHESTRA HALL Sunday 3:00
Minneapolis Symphony Orchestra EMIL OBERHOFFER, Conductor
Soloist: JULIA CLAUSSEN
SEATS NOW. 50c, 75c, $1.00, $1.50

AUDITORIUM Seats Now
THIS SUNDAY EVENING
PAULIST Musical Director
FATHER FINN'S Choristers

THE OHIO LADY | $1 Mat. Today in the BLACKSTONE
FINAL WEEK OF A GREAT COMEDY

NEXT SUNDAY: SEATS TOMORROW
CHARLES FROHMAN Presents
Rio Grande
A NEW PLAY OF AMERICAN ARMY LIFE
Richard Bennett, Lois Fisher, Amelia Bingham, Robert McWade, and Distinguished Cast.

POWERS' Mat. Today, $1 LAST 4 NIGHTS
David Warfield in Van Der Decken
EVES. 8:20. MATINEES WED. & SAT. 2:20
NEXT WEEK—SEATS TOMORROW
JOHN DREW
IN HIS GREATEST COMEDY SUCCESS "THE CHIEF"
Prices, $2 to 50c. Wed. Mat., Best Seats $1.50

MAJESTIC SUPREME VAUDEVILLE
ALEXANDER CARR & CO.
IN "AN APRIL SHOWER"
AVON COMEDY FOUR
LADY SEN MEI—WILLIE WESTON
DIAMOND & BRENNAN
CURZON SISTERS—THURBER & MADISON
MAREENA, DELTON & MAREENA
ADELAIDE & HUGHES
PRICES: 15-25-50-75c. Mats. 15-25-50c
Saturday and Sunday. Telephone Central 6000

PALACE | GREATEST VAUDEVILLE
EDDIE FOY AND THE SEVEN LITTLE FOYS
HELENE LACKAYE in "OVERTONE"
THE CANSINOS—"PETTICOATS"
PAYNE & NIEMEYER—CHARLOTTE
LAURE & BRONSON—WRIGHT & DIETRICH—SANSONE & DELILA
Mat. Daily 25-50c
Evs. Ex. Sat., Sun. & Hol. 15-25-50-75c

GARRICK | 10TH WEEK NEXT SAT. MARCH 4TH
Bargain Mat. Today—Best Seats $1
The Most Wonderful Play in America
EXPERIENCE
SPECIAL LENTEN PARTIES NOW BEING ORGANIZED BY CHURCHES AND SUNDAY SCHOOLS

McVICKER'S JONES, LINICK & SCHAEFER'S CONTINUOUS VAUDEVILLE
WILSON MIZNER'S Thrilling Play
"Ships That Pass in the Night"
NEIL McKINLEY—Other Big Acts
11 to 11 DAYS, 10c, 15c & 25c. NIGHTS, 10c, 15c, 25c, 35c
NEXT WEEK — COURTNEY SISTERS

GEO. M. COHAN'S GRAND
BLANCHE RING
IN HER COMEDY TRIUMPH
"Jane O'Day From Broadway"
"Many a Laugh."—Ashton Stevens in Herald

COLUMBIA | TWICE DAILY | 2:00 & 8:00
BURLESQUE
TWO BY TWO Watson and Wrothe
BIG BURLESQUE CARNIVAL
NEXT—Smiling Beauties.

GREAT NORTHERN Hippodrome
11 A. M. TO 11 P. M.
WHERE YOU SEE THE BIG ACTS
MUSIC NOVELTIES A DOLLAR SHOW
VAUDEVILLE
HIPPODROME ACTS A DIME OR LESS

ILLINOIS | MAT. TODAY
MONTGOMERY & STONE in CHIN-CHIN
PRICES 50c to $2. SEATS 10 AHEAD

LITTLE Fourth Floor. Eves at 8:15
St. John Hankins' Brilliant Comedy
The Charity That Began at Home

IMPERIAL | $2 MAT. TODAY | MUSICAL COMEDY
THE SMART SET
NEXT WEEK—AL. H. WILSON

ANTONINI & CO. ABSOLUTELY PURE OLIVE OIL
Acknowledged by Connoisseurs as the
Finest for Salads, Mayonnaise Dressing and French Dressing
Packed in Bottles and Cans
Antonini Olive Oil is Highly Recommended for Medicinal Purposes by Leading Physicians in Europe and America.
At all grocers and druggists
James P. Smith & Company,
33 and 35 E. South Water Street
New York CHICAGO Paris, France

AMUSEMENTS

CHICAGO | Wabash & 8th | Branch Box Office Schiller Bldg., 64 W. Randolph St.
$1 MAT. TODAY—Nights 50c to $1.50
LAST 6 TIMES RALPH HERZ in RUGGLES OF RED GAP
NEXT SUN. NIGHT SEATS TOMORROW
The $150,000 Musical Comedy Spectacle Direct from Century Theatre & Winter Garden, N. Y.
TOWN TOPICS
with Trixie Friganza—Bert Leslie
and a Cast of 125 Merrymakers

PRINCESS | $1 MATINEE TOMORROW
Winthrop Ames Presents the Three-Act Comedy
A Pair of Silk Stockings
Original Cast, Headed by
SAM SOTHERN

OLYMPIC | Tonight & Sat. Mat. $1 to $1.50
MAT. TODAY, BEST SEATS $1
So Long Letty
Charlotte Greenwood—Sidney Grant.

CORT | MATINEE TODAY, 50c to $1 Even. & Sat. Mat. 50c to $1.50
Taylor Holmes in a New Comedy
HIS MAJESTY Bunker Bean
BRIMFUL OF WHOLESOME FUN

VICTORIA | 25c MAT. TOMORROW
Al. H. Wilson in As Years Roll On
NEXT WEEK—THE SMART SET

LS! TRY IT!
VE THICK, WAVY
EAUTIFUL HAIR

particle of dandruff dis-
ppears and hair stops
coming out.

a moist cloth through hair
nd double its beauty
at once.

hair becomes light, wavy, fluffy,
nt and appears as soft, lustrous
autiful as a young girl's after a
rine hair cleanse." Just try this
n a cloth with a little Danderine
efully draw it through your hair,
ne small strand at a time. This
anse the hair of dust, dirt and
e oil and in just a few moments
e doubled the beauty of your hair.
s beautifying the hair at once,
ne dissolves every particle of
f; cleanses, purifies and invig-
he scalp, forever stopping itching
ing hair.
hat will please you most will be
few weeks' use when you will
see new hair—fine and downy
—yes—but really new hair grow-
over the scalp. If you care for
soft hair and lots of it surely get
nt bottle of Knowlton's Danderine
y druggist or toilet counter, and
it.
your hair! Beautify it! You
this was the best 25 cents you
nt.—Advertisement.

AMUSEMENTS

GHT NEUMANN Announces
ETRA Tomorrow Eve.
erican Symphony
hestra GLENN DILLARD GUNN, Conductor, Assisted by
rican Choral Society
IEL PROTHERO E, Conductor
rogram of American Music
ists Miss Amy Emerson Neff
ULAR PRICES, 25c, 50c, 75c
UNDAY AFT. - ILLINOIS
A and BUCHNALTER SIMON
ESTRA Sunday 3:00
ALL
heapolis Symphony
estra EMIL OBERHOFFER, Conductor
: JULIA CLAUSSEN
TS NOW. 50c, 75c, $1.00, $1.50.
TORIUM Seats 50c-$2
UNDAY EVENING
ULIST 125 Voices 125 Harps 50 Men
al Director
ER, FLIN Choristers
HE
IO
DY
$1 Mat. Today!
in the
BLACKSTONE
FINAL WEEK OF A GREAT COMEDY!
T SUNDAY: SEATS TOMORROW
RLES FROHMAN Presents
Grande BY AUGUSTUS THOMAS
LAY OF AMERICAN ARMY LIFE
nnett, Lois Fisher, Amelia Gardner, McWade, and Distinguished Cast.
ERS' Mat. Today, 2:20
vid LAST 4 NIGHTS
rfield in Van Der Decken
O. MATINEES WED. & SAT., 2:20
WEEK—SEATS TOMORROW
HN DREW
REATEST "THE CHIEF"
UCCESS
to 50c. Wed. Mat., Best Seats $1.50.
ESTIC SUPREME VAUDEVILLE
NDER CARR & CO.
"AN APRIL SHOWER"
AVON COMEDY FOUR
SEN MEI—WILLIE WESTON
DIAMOND & BRENNAN
ISTERS—THURBER & MADISON
ENA, DELTON & MAREENA
ELAIDE & HUGHES
RICK | 102ND TIME
NEXT SAT. EVE.
MARCH 4TH
Mat. Today—Best Seats, $1
ost Wonderful Play in America
PERIENCE
, LENTEN PARTIES NOW
ORGANIZED. BY CHURCHES
ND SUNDAY SCHOOLS
ONES, LINICK & SCHAEFER'S
VICKER'S CONTINUOUS VAUDEVILLE
N MIZNER'S Thrilling Play
s That Pass in the Night
McKINLEY—Other Big Stars
11 DAYS. 10c, 15c & 25c.
WEEK—COURTNEY SISTERS
HAN'S GRAND $1 MAT TODAY
ANCHE RING
HER COMEDY TRIUMPH
'Day From Broadway"
ugh."—Ashton Stevens in Exam'r
MBIA | TWICE DAILY | SMOKING ALLOWED
BURLESQUE
Watson's Wrothe Bls
BURLESQUE CARNIVAL
ling Beauties.
RN Hippodrome
11 A. M. TO 11 P. M.
OU SEE THE BIG ACTS FIRST
VELTIES | A DOLLAR SHOW FOR A DIME OR SO
VILLE
ME ACTS
NOIS | MAT. TODAY NIGHTS AT 8:15
GOMERY & STONE
n CHIN-CHIN
to $2. SEATS to APRIL 1
ACE | GREATER VAUDEVILLE
DIE FOY FOR JOY
THE SEVEN LITTLE FOYS
LACKAYE in "OVERTONES"
CANNINOVA—PETTICOATS"
& NIEMEYER—SHARNOCKS
E & BRONSON—WRIGHT &
ICH—SAVOYNE & DEVLIN
15-25-50c NIGHTS
Ex Sat., Sun. & Hol. 15-25-50-75c
RIAL | 25c MAT. TOMORROW
MUSICAL COMEDY
E SMART SET
T WEEK—AL. H. WILSON

Society and Entertainments

Miss Irene Kesner

Mr. and Mrs. Abraham L. Kesner of 436 East Forty-eighth street announce the engagement of their daughter, Irene Eleanor, to Benedict K. Goodman of this city. At home to be announced later.

O. T. McClurg Plans Yachting Honeymoon

OGDEN T. McCLURG, whose marriage to Miss Gertrude Florence Schwarz of Brookline, Mass., takes place next Monday, has planned an elaborate honeymoon journey for his bride aboard his private yacht. The party will sail on March 9 for Bermuda, taking with them a newly wedded pair, eastern friends of Miss Schwarz who will be married on Saturday of this week.

At Bermuda they will be joined on March 13 by a party of Chicagoans, including Mr. and Mrs. Dudley Rutter of Lake Forest and their two children, James Keogh and Charles Fox, who will sail with them to the West Indies and South America.

Mr. McClurg left yesterday for the east and Francis W. Taylor, who is to serve as best man, will leave here on Friday. The ushers will be New York friends of Mr. McClurg, Gustav Schwab, Dr. W. Herrick, Harry Waite, and Mansfield Ferry.

Mr. McClurg plans to return to Chicago with his bride about May 1.

Wednesday, March 29, is the day set for the wedding of Miss Elizabeth Cramer, daughter of Ambrose Cramer, and the Rev. James G. K. McClure Jr. The ceremony will take place at the home of the bride's father in Lake Forest and will be a service of the late afternoon.

On Tuesday, April 25, the wedding of Miss Mildred Hart Swigart, daughter of Mr. and Mrs. George W. Swigart of 190 East Chestnut street, to Arthur Andrews Burrows, son of Mr. and Mrs. William F. Burrows of 4847 Woodlawn avenue, will take place at 4 o'clock in St. James' Episcopal church and will be followed by a reception at the home of the bride's parents.

The marriage of Miss Harlette Magie, daughter of Mr. and Mrs. Frank Ogden Magie of Winnetka, to Chester Alan Wardwell, son of Mr. and Mrs. J. Otis Wardwell of Boston, will take place on Tuesday, April 25, in Christ church, Winnetka.

The marriage of Miss Marguerite Ellen Chaffin and Deane Gladden Dunlap will take place this evening at St. James' Episcopal church at 8 o'clock. The Rev. David Beatty will preform the service. The bride will be given away by her father, George Chaffin. The attendants will be Miss Pearl Dunlap of New York, sister of the bridegroom, maid of honor; Audrey Leddy, niece of the bride, flower maid.

Mrs. William Holmes Forsythe and her sister, Mrs. Gilbert M. Smith, will entertain at luncheon next Thursday at the home of Mrs. Forsythe, 1316 Ritchie place. Mrs. Alexander P. Stevenson will read a paper on "Poets in Exile," which she recently read before the Fortnightly club.

Mrs. Erich Gerstenberg will give a luncheon for fourteen guests tomorrow in honor of Miss Helen Lackaye, who is taking the leading part in Miss Alice Gerstenberg's "Overtones" at the Palace. The luncheon will take place at the Woman's Athletic club.

Mr. and Mrs. Leopold Deutsch of 4743 Prairie avenue, announce the coming marriage of their daughter, Hattie Henrietta, to Joseph Greenberger on March 22.

Mr. and Mrs. Henry Friend of 4503 Vincennes avenue, announce the engagement of their daughter, Adele F., to Isaac F. Stern.

* *

Improve Calendar "Extra."

White Sulphur Springs, W. Va., Feb. 29.—[Special.]—The Greenbrier guests have made the most of the extra day, which has been crisp and sunny. Riding, tramping, and swimming have been the favorite diversions.

Mrs. Henry Dibblee and Mrs. J. N. Fields of Chicago reached here from Camden, S. C. Mrs. Thomas Hunt Talmage and Miss Talmage have returned to New York.

Miss Harriet Bendle

Miss Harriet Bendle will dance as Psyche at the luncheon, cabaret, and tea-dance arranged by the members of the Illinois university alumnae for Saturday, March 11, at the Gladstone hotel. The proceeds will go to the Illinois alumnae fund for the Chicago bureau of collegiate occupations. The cabaret will be given by the members of the alumnae.

Miss Pope to Wed Former Ambassador.

NEW YORK, Feb. 29.—[Special.]—The engagement of Miss Theodate Pope, daughter of Col. Albert A. Pope, to John Wallace Riddle, ambassador to Russia under President Roosevelt, was announced today. Miss Pope is one of the most prominent women architects of the country, with offices at 15 East Fortieth street. She expects to continue her profession after her marriage. The date of which is not yet announced.

A subscription dinner arranged by Miss Juliana Cutting was given tonight in the Vanderbilt, the guests afterward going to the skating carnival at the Biltmore.

Mr. and Mrs. Ernest Thompson Seton gave a dinner to fifty-four tonight in Delmonico's. The place cards were carved from birch bark and bore inscriptions written by Mr. Seton appropriate to each guest.

*

Aldriches at Hot Springs.

Hot Springs, Va., Feb. 29.—[Special.]—Among newly arrived visitors at the Homestead are Mr. and Mrs. George Davenport of Boston, who have with them their 6 year old grandson, Nelson W. Aldrich, grandson of the late Senator Aldrich, and son of Mr. and Mrs. William T. Aldrich of Boston.

Mr. and Mrs. Harold Brown and Mr and Mrs. Richard Danielson of Chicago are brides and grooms who have just arrived at Hot Springs on their wedding trip.

You Simply Can't Be Married Without 'Em

BY CINDERELLA.

THE latest news from England is that you can't be married just now in London without church decorations of orange trees. It simply isn't being done; it's practically not legal, at any rate ridiculous, not to have orange trees strung along the aisle if the wedding is in church, and all over the place if it's in a house.

Because the baby orange trees have to have dinky little yellow dwarf oranges on them and a few blossoms, if possible, otherwise no one would recognize them as smiles out of bloom. It's a very practical decoration, too, like hothouse roses at hotel luncheons—one can rent them for the occasion, then return them good as new, unless, of course, the guests should take a few souvenirs, which leaves forbid!

Then there is something new in bridesmaid bouquets. The very most ultra and latest thing seen yet, was at the marriage of Lord Cranley with Miss Kathleen Tennant, where Lady Diana Manners, sister of the groom, designed all the decorations, which included orange trees and the bridesmaid bouquets, which were branches of pale pink almond blossoms carried in a most Rosettish way. I suppose she has to have a rather elongated and Burne-Jones personality to get away with such an innovation in bouquets, but it sounds quaint and a little like opera.

*

By the way, and there are going to be lovely weddings in Chicago before long, judging from the trousseaux of which one hears now and again.

Miss Katharine Keep is leaving on Saturday for New York, or perhaps she already has gone for consultations and orders and fittings for her trousseau, which is well under way.

I believe her wedding to Robert Gardner is to be an Easter one, and Edith Cotes Harrison is making no sign, but is evidently doing energetic ordering of clothes in very smart places, and in large quantities. Perhaps she, too, will be a June bride, and surely a lovely one.

*

And the question of wedding presents, which we also have with us, is now a trifle easy, there being fashions in wedding presents as well as in clothes.

At Mrs. Reserve's wedding last Saturday in the Fourth Presbyterian church there was fresh, springlike beauty of white, pinks, blue, and mauves, and a most beautiful collection of wedding presents. Among them were notably many handsome pieces of furniture, and unusually fine pieces of silver. Silver is always lovely, but surely going out, and unfortunately is it going out as a nouveau gift to brides and grooms.

Some people get very angry when people talk of this and froth at the mouth—perhaps their dinner tables are still laden with metal centerpieces and all the thousand and one junky things that have been invented to cumber up a dining room, but at least, all the same, is for simplicity.

—

THE RED CROSS AMBULANCE.

Chicago, Feb. 29.—[Editor of The Tribune.]—Cinderella, in her article in today's issue, stated that I had given an ambulance to the British Red Cross society in memory of my kinsmen who had fallen in battle. She has been misinformed regarding this statement.

The fund for the ambulances in question was raised by the British Empire association of Chicago and American sympathizers headed by Mr. Archibald C. Coolidge and was presented by me on their behalf to the Duke of Connaught, who was greatly pleased by our evidences of sympathy in the suffering caused by the present terrible war, and he desired me to convey his heartiest thanks to our association and the people of Chicago for this practical gift.

I might state, he only the British, but members of all nationalities, benefit by the Red Cross work. JOHN CRERAR.

* *

Will Hold Indoor Carnival.

The annual indoor carnival of the Golden Rule skating club, the young people's organization of the Golgatha Evangelical church of Austin, will be held on Saturday evening at Odd Fellows' hall, Parkside and Chicago avenues. Preceding the carnival there will be a street parade by the club members in costumes.

Academy Auxiliary to Hold Reception.

The annual midwinter reception and card party of the Woman's auxiliary of Josephinum academy will be held in the Josephinum auditorium of the academy, 1515 Oakley boulevard, on Friday afternoon, according to plans arranged at the Hotel La Salle yesterday.

Women to Address Co-eds.

Vocational lectures designed to instill business ideas in the minds of college women will be delivered before the women of Northwestern university in Harris hall on the campus of the university beginning Monday of next week and continuing until Friday.

Women who will address the co-eds are Mrs. Catherine Waugh McCulloch, Miss Mary McDowell, Mrs. L. M. Verden, and Miss Helen Bennett.

MUSIC AND THE MUSICIANS

Two Pianists Make Local Debut.

BY ERIC DE LAMARTER.

OUT of a clear sky came Wynne Pyle, a pianiste, to give a recital at Central Music hall yesterday afternoon. Quest for information resulted in categorical statements that she was born in Wyoming and in Texas, together with a few points between. All authorities agreed, however, that she is American, that her training includes work in this city and Berlin; and she herself demonstrated that she is a pianiste of sorts.

In much the same manner, 16 year old Jessie Comlossy came to her local debut a surprisingly able youngster, facile as to finger, and of a poise for which her elders might envy her. She, too, played at Central Music hall, in the evening. Unlike Miss Pyle, to whose performance were contributed all imaginable notions of building operations nearby, Miss Comlossy had only an intermittent lighting system to ignore.

Miss Pyle submitted a program of deadly earnestness. It contained the Beethoven "Farewell, Absence, and Return" sonata, rarely played in this day; Brahms' "Paganini" variations; the Schumann Fantasie-Stuecke, and a few lesser pages, for good measure.

Miss Pyle comes to our halls an artist of authority. The measure of her technical skill was revealed in the myriad problems of the Brahms variations—an interpretation rich in contrast and admirably sustained in interest. Few have essayed this set of variations of late, but of the few who dared, Miss Pyle is not the least deserving in recognition.

The Beethoven sonata, that quaint tribute to one of his numerous affinity-hallucinations, was read with less respect to its "period" style and infinitely more joy in its romantic aspects. In fact, it was astonishing to what lengths the tricks which past mies sentimentality could be taken, with the aim of vitalizing a score well-nigh lost to ear outside the studios. In mechanical matter of its playing, Miss Pyle's success was unqualified.

With the tale of these Teutonic works, the chronicle is ended. For less sympathy with the Ravel idea, expressed in the "Valles des Cloches," rather suggested that her sense of rhythmic stability, of the holiness of logic, and formal design is greater than her leanings toward impressionism.

Miss Comlossy will not resent the suggestion that her program, and its presentation, mark a stage in her development—she won't in years to come, anyway. For, already, she is a brilliant player, within her powers, and fleet of finger, remarkable as to wrist, sensitive as to tone values, and well schooled in the matter of interpretative ideals. Moreover, she is cool of head.

Moszkowski's Suite, Op. 39; the Schumann Toccata (clearly and rhythmically played); six Etudes, the G major Nocturne, three Preludes, and the Valse, Op. 42, by Chopin defined the talents of a young pianiste in a manner prophetic of brilliant things.

Do you read the labels to know whether baking powder is made from cream of tartar derived from grapes, or from alum or phosphate derived from mineral sources?

DR. PRICE'S
Cream Baking Powder
Made from Cream of Tartar
No Alum No Phosphate

DEATH NOTICES.

IN MEMORIAM.

SCHROEDER—Mathilde Schroeder. In sad but loving remembrance of our dear wife and mother, who died one year ago today.
GEORGE SCHROEDER AND CHILDREN.

ANDREWS—Mary Andrews, nee Moriarity, Feb. 28, beloved wife of Officer James J., mother of James D., William J., Loretta F., and Mrs. Ruth Neef Andrews. Funeral from late residence, 4240 W. Fulton-st., Thursday, March 2, at 8:30 a. m., to Presentation church, where high mass will be celebrated. Autos to Mount Carmel. Friends wishing remain call West 597.

BAUMEISTER—Edward Baumeister, husband of Katherine (nee Schaefer); father of Celia, Edna, Alfred, Elmer, Edith Katherine, and Mrs. Otto E. Jarvis. Funeral Thursday at 2 p. m., from late residence, 6148 S. Racine-av. Burial private at Mt. Hope cemetery.

BURDETTE—Matilda Biedermann, beloved wife of the late William C. Burdette, at residence, 4847 N. Hermitage-av. Remains at chapel, 4847 Sheridan-av. Services Friday, March 3, 2 p. m., All Saints' church, Wilson and Hermitage-avs. Interment Rosehill. San Francisco, Cal., and Milwaukee, Wis., papers please copy.

BOBERG—Elsie N. I. Boberg, aged 10 years, Feb. 27, beloved daughter of Mr. and Mrs. Charles J. Boberg, loved sister of Ruth. Services Wednesday, 1:30 p. m., at home of parents, 6040 W. Fullerton-av. Swedish Immanuel lutheran church, Carle J. Nyvl and Rev. Ask. 2 p. m., by automobiles to Oakwoods. Call Englewood 227 for seats.

BOEHME—Julia Bauer, at her residence, 852 E. 47th-st., Feb. 28, aged 40 years. Funeral March 1 at 10 a. m. Interment Calumet.

BUSH—Mabel Bush, dearly beloved daughter of Hughie and Lydia, entered into rest Monday, Feb. 28, at 7 p. m. Funeral from late residence, 6630 Aberdeen-st., Thursday, March 2, at 2 p. m., by autos to Mt. Hope cemetery.

CRAWFORD—Elizabeth Catherine Crawford, 3534 Rota-st., mother of S. W., E. H., H. J., B. F., Mrs. Bastall, and Alice, on Feb. 29, age 84 years. Funeral notice later.

DITHMER—Hannah Elizabeth Dithmer, Feb. 26, beloved wife of Henry G. Dithmer, mother of Frank, R., Eva, Harriet, Regina, Elizabeth, and John. Funeral from late residence, 1420 Grove-st., Evanston, Wednesday, 2 p. m., to Rosehill.

DUNDON—Michael J. Dundon, beloved husband of the late Mary, nee Dunne, father of Loretta and the late Miss Dundon, brother of Patrick, Peter, and Mrs. Hagerty. Wednesday, March 1, at 9:30, from 1068 W. 13th-st., to Holy Family church, where solemn high mass will be celebrated, thence by autos to Mount Carmel. Member of St. Aloysius court No. 37, C. O. F. For seats or limousines call Garfield 3100.

ECKER—Abraham B. Ecker, Feb. 28, aged 78 years, beloved husband of I. Blanche Ecker, father of Ernest C., and Will G. Ecker and Mrs. Gracia Bulmer. Funeral from late residence, 812 Garfield-av., Thursday, March 2d, at 2 p. m., by autos to Elmwood cemetery.

ENGELBRECHT—Theo. C. A. Engelbrecht, dearly beloved husband of Herma (nee Koesler), son of the late Rev. H. Engelbrecht and father of the late Elaine. Services at late residence, 1924 S. 49th-av., Cicero, Ill., Wednesday at 2 p. m.; thence by autos to Concordia.

ENCH—Henry Ench, Feb. 27, 1916, son of John and the late Laura Ench, brother of Mrs. Amelia Craven, John W., and Louis F. Ench. Funeral Wednesday, March 1, 1916. Services Forest Home chapel, 2 p. m.

FORSYTH—Adaline C. Forsyth, wife of the late Joseph F. Forsyth, at the residence of her daughter, Mrs. F. G. Howell, 5444 Irving avenue, Norwood Park, Ill. Funeral from above residence Thursday at 11 a. m. Burial private at Waukegan.

FREEMAN—Margaret Freeman, Feb. 27, at Los Angeles, Cal., wife of Lee Freeman. Burial and services at Chicago. Notice of time later.

FRIEDSTEIN—Rose Friedstein, wife of Joseph and mother of Myer, Sam, and Harry Friedstein, Tuesday morning, 7:30 a. m. Funeral from residence, 4846 St. Lawrence-av., Wednesday, 1 p. m., to Bickur Cholim cemetery at Wildheim. Please omit flowers. Marinette, Wis., papers please copy.

GROSSMITH—Harriet Grossmith, Feb. 28, age 68, wife of late Joseph Grossmith of London, England, and beloved mother of Alfred Grossmith, and Mrs. J. W. Nichols. Services Thursday, March 2, 1 o'clock, at residence of J. W. Nichols, 5036 Pleasant-av. Interment private at Rosehill.

DEATH NOTICES.

HIRSCH—Bertha Hirsch, 840 S. Sixteenth-av., beloved wife of Julius, and mother of Mrs. Abe Fox, Irene, Mrs. Anna Eisenman, Hannah Stella Eisenman, Henrietta Reich, Flora Rice, Ella Friend, Sarah Kaufman, Herman Hirsch. Funeral notice later.

HOLMBERG—Charles S. Holmberg, Feb. 27, in his 81st year, dearly beloved husband of Hannah (nee Lindgren), loved father of Hulda Ruff, Ida, and Marcus. Funeral Wednesday, 2:00 p. m., at residence, 1008 Sherman-av., Evanston. Interment in Jamestown, N. Y.

LANIN—Mary Theresa Lanin, Feb. 29, 1916, beloved daughter of Patrick J. and Ellen Lanin, sister of Mrs. Frederick Fenton, Harry, Margaret, and Frances Lanin. Funeral from her late residence, 1438 Cornell-av., Thursday, 8:30 a. m., to St. Thomas' church. Interment at Mount Olivet by autos.

LOOMIS—Hulda A. Loomis, age 58 years, wife of Frank A. Loomis, and mother of Mrs. J. H. Lent and Josephine Loomis. Funeral services Wednesday at 2:30 p. m. at late residence, 4812 Drexel-av. Interment at Vermont, Ill.

McDERMOTT—Mary McDermott, sister of Martin, the late Mrs. Frederick P. Francis, and the late Mrs. Joseph H. Judge, at her residence, 4207 Calumet-av. Funeral Wednesday, March 1, at 8:30 a. m., Corpus Christi church, where mass will be celebrated. Burial at Milwaukee, Wis. Milwaukee [Wis.] papers please copy.

MERCER—Sarah T. Mercer, widow of the late Rev. Lewis Pyle Mercer, Monday, Feb. 28, at Washington, D. C. Funeral from residence of her daughter, Mrs. Louis E. Stuff, 4539 Ellis-av., Thursday, 2 p. m. Cincinnati papers please copy.

MILNE—Robert A. Milne, 3811 N. Racine-av., Tuesday, suddenly. Funeral notice later. Member of Lake View lodge, Lavri chapter, Masonic order.

MINER—Mrs. Sarah Miner of Vermont, Feb. 28, at residence of her sister, Mrs. A. Morse, 3317 Michigan-av. Funeral services today, 2 p. m. Interment Forest Home.

MORTIMORE—Jennie Mortimore, Feb. 26, 1916, wife of Francis M. and mother of William C. Mortimore, 6648 Cottage Grove-av., sister of Mrs. Kate Mortimer, and Mrs. H. Nevitt of Michigan City, Ind. Funeral services at chapel, 6237 Cottage Grove-av., Wednesday, March 1, 2 p. m. Interment Oakwoods cemetery. Bedford and Everett, Pa., papers please copy.

MULHERIN—Mary A. Mulhern, nee Loughlin, Feb. 27, 1916, dearly beloved wife of the late Patrick, fond mother of Thomas, John, Margaret, James, Mrs. John Taylor, and Joseph. At her residence, 2039 S. Carpenter-st. Funeral Thursday, March 2, at 9 a. m., to Visitation church, where high mass will be celebrated; by autos to Calvary. Member of St. Agnes' court No. 16, W. C. O. F. Friendly meeting seats call Yards 686. There will be a meeting of the members of St. Agnes' court No. 16, W. C. O. F., at Larney's hall Wednesday, March 1, at 8 p. m., to take action on the death of Sister Mulhern. Signed,
MRS. LARNEY, Chief Ranger.

O'MALLEY—James G. O'Malley, beloved husband of Annie [nee O'Malley], brother of Patrick. Funeral Thursday, March 2, from late residence, 5642 Wayne-av., 9:00 a. m., to St. Ita's church, where requiem mass will be celebrated; autos to Calvary. Native of Westport, County Mayo, Ireland.

PAINE—Maria Paine, wife of Samuel B. McConnell, and daughter of the late Gen. E. A. Paine, formerly of Menomonie, Ill., at the residence of her sister, Mrs. J. H. Porter, 1119 Ayars-pl., Evanston, Ill. Burial private. St. Paul papers please copy.

PETTIGREW—Ann M. Pettigrew, widow of John A. Pettigrew, at New York, Feb. 28, 1916.

DEATH NOTICES.

PIPER—Frederick G. Piper, formerly identified with the late Mr. Hall, son of Mrs. Alex Piper, brother of Walter H. and John, Mrs. J. Tuttle, Mrs. J. Hanna, Mrs. L. Bruce, Mrs. G. Spriggs, Mrs. W. Dalton, Mrs. G. Roberts. Funeral from late home, 1009 Forest-av., Oak Park, Saturday, 2 p. m. Thursday; theme by autos to Forest Home.

RAFFERTY—Thomas Rafferty, beloved father of Col. William C., Thomas, James, Miss Mary Rafferty, and Mrs. A. M. Janacek. Funeral Thursday, March 2, 9 a. m. from late residence, 1044 Lorel-av., to Holy of Christians church, where high mass will be celebrated. Autos to Mount Carmel.

SCHOEDER—Elizabeth Schubert (nee Fuetsch), beloved wife of Caspar Schoeder, fond mother of Mrs. E. Schroeder, Mrs. F. Ruehe, Mrs. H. Hagel, Henry Fs. and Caspar Fs. Feb. 28, 1916, age 69 years and 28 days. Funeral Thursday from late residence, 3725 Wentworth-av., at 10 a. m., to St. George's church, where solemn requiem high mass will be celebrated, theme by autos to St. Mary's cemetery.

Your memory is as dear today,
As in the hour you passed away;
When days are dark, and friends are few,
Dear mother, how we long for you.

SCHUKRAFT—William Schukraft, age 76 years, Feb. 27, beloved husband of Rebecca, father of William and Fred Schukraft, Mrs. George Edwards, Mrs. George W. Miller, Mrs. Harry Goodall, and Mrs. Peter Peterson, son. Funeral Wednesday, March 1, 2 o'clock, from late residence, 4047 Washington-blvd.; autos to Waldheim.

STADTFIELD—Louis Martin Stadtfield, Feb. 29, 1916, beloved husband of Elizabeth (nee Bowerman), fond mother of Marion, Adelbert, and the late Charles Frederick Stadtfield, son of the late Ellen Bockstiegel, brother-in-law, brother of John, Nicholas, and William Stadtfield and Peter Bockstiegel. Funeral Thursday, March 2, at 9 a. m., from late residence, 561 W. 51st-st., to St. Thomas' church, where high mass will be celebrated, autos to Mt. Olivet; member of George B. McClellan council 608, National Union.

WOOD—Sampson W. Wood, died Feb. 29, 1916, 88 years, beloved husband of Ann M. Wood, father of George A., stepfather of Fred T. Wade. Funeral services at his late residence, 1259 W. Harrison-st., Wednesday, 2 p. m. Burial Dixon, Ill.

CEMETERIES.

FOR SALE—CHOICE FAMILY LOT AT MACARTHUR, Oakwoods Cemetery. Call room 1009 S. Wabash-av. Telephone Wabash 1467.

Floral Offerings

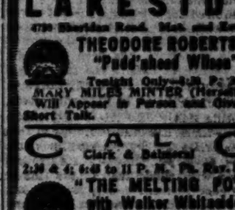

Orchids
Lily of the Valley, Violets, Roses and other seasonable flowers.

A. LANGE, Florist
25 E. Madison St.
Central 3775-6-7-8

MOTION PICTURE DIRECTORY

DOWNTOWN

SEE Frederick WARDE IN George Eliot's Famous "Silas Marner" THIS WEEK ONLY
Strand
SEVENTH ST. AND WABASH AVE.
MUTUAL MASTERPICTURES DE LUXE EDITION
5—ORCHESTRA—25
WARDE JOHNSON, Conductor
RICHARD KEAN English Tragedian, in Shakespearean Repertoire.
LETITIA GALLAHER, Soprano.
EL LUTA, World's Greatest Xylophone Artist.
DAILY, CONTINUOUS, 11:30 TO 11
ALL MATS., 15-25
EVES., 15-25-50

COLONIAL
Theatre Beautiful
THE HOME OF TRIANGLE PLAYS
LILLIAN GISH in DAPHNE AND THE PIRATE
Also MABEL NORMAND and ROSCOE ARBUCKLE in "BRIGHT LIGHTS"
A Typical Roaring Keystone Comedy
COMING NEXT WEEK
FRANK MILLS in "THE MORAL FABRIC"
CONTINUOUS PERFORMANCE FROM NOON UNTIL 11 P. M.
PRICES: 15c—25c—50c

CASTLE
STATE AT MADISON
PARAMOUNT PHOTOPLAYS in Exclusive Advance of All Existing Theatres.
CHARLOTTE WALKER in THE TRAIL OF THE LONESOME PINE
TOMORROW
Marguerite Clark in OUT OF THE DRIFTS
FIRST TIME EVER SHOWN.
Continuous 9 A. M. to 11 P. M.

JONES, LINICK & SCHAEFER'S
ORPHEUM STATE, NR. MONROE
Symphonic Palmer House.
TODAY ONLY DE WOLF HOPPER
In Cervantes' Marvelous Tale "Don Quixote"
Then—GEO. BERAN in "The Power of Fate."

NORTH SIDE

MATINEE 2:30 and 4 P. M. EVENING 7 to 11 P. M.
BRYN MAWR
BRYN MAWR, NEAR BROADWAY
At Bryn Mawr "L" Station
ANNA HELD
—IN—
"Madame La Presidente"
A Comedy Distinctly Different, Portraying the Height of Her Charm and Fascination.

COLLEGE THEATRE
SHEFFIELD & WEST ENT AVE
TONIGHT—5:30 to 11 P. M.
PARAMOUNT PLAYS
JESSE L. LASKY Presents
FANNY WARD
—IN—
"Tennessee's Pardner"
Adults, 10c. Children, 5c.

REGENT
6746 Sheridan Rd. Loyola "L" Sta.
FRANCIS X. BUSHMAN and BEVERLY BAYNE IN A 5 ACT METRO
MAN AND HIS SOUL

VITAGRAPH
3122-24 Lincoln Ave., nr. Belmont.
CONTINUOUS—1:30 to 11 P. M.
DE WOLF HOPPER in "DON QUIXOTE." 5 Parts.
Adults, 10c. Children, 5c.

JULIAN BELMONT AT CLARK
Continuous—2 to 11 P. M.
NANCE O'NEIL in "THE WITCH."
A 5 Reel Fox Feature.

PARKWAY | Clark St. and Diversey Blvd.
Matinee 2:30. Cont. to 11 P. M.
MARGUERITE SNOW in "A CORNER IN COTTON."
Also Latest Hearst-Vita News.

KEYSTONE 3913 SHERIDAN RD.
MOLLY KING in "WOMAN'S POWER"

CLARK | CLARK STREET AND WILSON AVENUE.
Henry B. Walthall and Blanche Sweet in "The Strength of Men," 4th Episode. Also Jack Pickford in "The Love Is Blind." And an Excellent Comedy.

LAKE SHORE Broadway and Belmont Continuous 1 to 11.
MARY MILES MINTER in "DIMPLES." 5 Acts. Also Kinetic Travel Series and a Good Comedy.

DE LUXE | WILSON AND CLARK
MARGUERITE CLAYTON & R. H. CALVERT in "Vultures of Society." 5 Parts. V. L. S. E. And Others.

NEW DEARBORN Dearborn at Erie. 11 A. M. to 11 P. M.
DOROTHY GISH in "BETTY OF GREYSTONE." 5 Acts. Also "BETTER LATE THAN NEVER."

ALFRED HAMBURGER'S
PINE GROVE Clybourn at Fullerton Road Near Broadway
Jane Gail in Anthony Hope's "MOTHER OF MEN-TRAU."

KENMORE | Wilson and Kenmore Doors open 6:30 P. M.
"THE LIVING LIE." 5 Reel Feature. Also 4 Reel Comedy. Continuous and Assembled.

SITTNER'S | Belmont & Division Cont. 1:30 to 11 P. M.
"THE RED CIRCLE"—also "THE SHRINE OF HAPPINESS."

NORTH SIDE

STRAND THEATRE
3231 Lincoln Avenue, near Southport
—TODAY—
Marguerite Clark in "Prince and Pauper"
Also Other Photoplays
Adults, 10c Children, 5c

BIOGRAPH
2433-41 LINCOLN AVENUE Near Fullerton.
Continuous 1:30 to 11 P. M.
V. L. S. E. Presents
VIRGINIA PEARSON in a 5 Part Vita Blue Ribbon Feature, "The Writing On The Wall"
For Adults Only.

ORCHARD | North Av. & Orchard St. Continuous 1 to 11 P. M.
JULIA DEAN in "THE RANSOM." A 5 Act Feature

SOUTH SIDE

SHAKESPEARE
43rd & Ellis Ave. Eve. 6:45 to 11 P. M.
PARAMOUNT PRESENTS
MARGUERITE CLARK
—IN—
"MICE AND MEN"
Also Pathe Weekly Pictures.

VISTA
TONITE 47th and Cottage Grove Av. TONITE
THEODORE ROBERTS and CARLYLE BLACKWELL in "Mr. Grex of Monte Carlo"
Story of Love and Adventure.

KENWOOD
47TH and KIMBARK. Eve. 6:45 to 11 P. M.
FRANK DANIELS in "What Happened to Father" 5 Acts
A Travelogue and Selig "Tribune Weekly."

SOUTH SHORE
7900 Stony Island Ave. Tonight
THEDA BARA in "THE SERPENT" 5 Acts
NO CHILDREN ADMITTED.

BEACH HYDE PARK BLVD. and HARPER AVE. Mat. and Eve.
PANNIE WARD in "TENNESSEE'S PARDNER"
Also Latest Pathe News.

HARVARD 63rd and Harvard Mat. and Eve.
Constance Collier in "THE TONGUES OF MEN."

THE LINDEN SIXTY-THIRD AND DALEY
HOBART BOSWORTH in "THE TARGET"

WEST SIDE

HAMLIN
3533-35 W. Madison St.
—TONIGHT—
ANTONIO MORENO in "Kennedy's Square"
3 Acts.
Also Latest Pathe News.
"In a Class by Itself"

Crawford
Crawford Ave. near Madison St.
CONTINUOUS—1:30 to 11 P. M.
—TODAY—
NANCE O'NEIL —IN— "The Witch"
Hear Our $15,000 Giant Pipe Organ.

GOLD THEATER
3411 W. 12th St. Cont. 1:30 to 11 P. M.
Bessie Barriscale in THE LAST ACT
Also Triangle-Keystone Comedy. "HIS AUTO RUINATION"

KEDZIE AVENUE ANNEX
Cor. Kedzie Ave. and Madison St.
MARY PICKFORD
In a 5 Act Paramount "THE FOUNDLING"
Also the Latest Pathe News.

NORTHWEST SIDE

LOGAN SQUARE Milwaukee and Logan Blvds.
Today and Tomorrow. Mat. and Eve.
DUSTIN FARNUM in "The Call of the Cumberlands"
Adults, 10c Children, 5c.

PARAMOUNT
2636-44 Milwaukee Ave. nr. Kedzie
CONTINUOUS—2 to 11 P. M.
MAE ROBINSON in "A NIGHT OUT" 5 Acts
Also "The Strange Case of Mary Page"
ADULTS, 10c CHILDREN, 5c

MISCELLANEOUS

YOU CAN SEE THE SELIG-TRIBUNE TODAY
At the Following Theatres

Kenwood	EDITION NO. 10. 1225-7 E. 47th St.
Palm	EDITION NO. 12. 6747 Irving Park Blvd.
Empress	4343 and 4345 Halsted St.
Washington	EDITION NO. 13. 4220 Cottage Grove Ave.
Lyda	EDITION NO. 14. 2741 N. Clybourn Ave.
South Chicago	EDITION NO. 15. 8239 Commercial Ave.
President	342 E. 63rd St.
Franklin	329 E. 51st St.
Cosmopolitan	EDITION NO. 16. 702 S. Halsted St.
La Salle	402 W. Division St.
McVicker's	EDITION NO. 17. 25 W. Madison St.
Three Maxes	1122 Sedgwick Ave.
Vitagraph	3122 Lincoln Ave.
Lakeside	EDITION NO. 18.

DUNNE DEMANDS A REHEARING OF WATERWAY CASE

Governor Says Washington Engineer Exceeds Authority by Passing on Law.

CONTRARY TO THE RULING.

Gov. Dunne is to demand a rehearing of the Illinois waterway project at Washington.

The governor's statement reads:

"I received by mail yesterday a communication from the secretary of war ad interim, Gen. H. S. Scott, inclosing 'memorandum' signed by Gen. Kingman, chief of engineers.

"I am amazed to learn the conclusions arrived at by the chief of engineers.

"When as governor of the state of Illinois I appeared before Secretary of War Garrison on Oct. 26, 1915, I was aware certain legal questions and questions of public policy had been raised in the department against the granting of the permit applied for in July, 1915, and I was prepared with counsel and briefs to argue these questions of law and public policy—to wit: First, the question of the right of the state to develop water power rights incidental to the building of the waterway; second, the question of the right of the state to impose reasonable tolls upon vessels passing through the waterway.

Cites Judge Advocate's Ruling.

"I stated to Secretary of War Garrison and Chief of Engineers Kingman that we were prepared to argue these questions of law and policy, whereupon I was informed by Mr. Garrison that these matters had been referred to the judge advocate general and had been disposed of by him favorably to the state of Illinois, and it would be unnecessary for myself or counsel of the waterway to enter into a discussion of these subjects. Since that time I have been favored with a copy of the opinion of the judge advocate general, E. H. Crowder, from which I quote as follows:

'The state already has the sovereign authority to do all that is here contemplated, subject to the legislation enacted by congress under its paramount power. It is not a question of the department granting to the state something which it could not otherwise have, but permitting the state to use what it already has, subject to any existing federal legislation.

Cause for Amazement.

"Moreover, as I understand it, the power and authority of the chief of engineers and of the board of engineers of the war department is confined by the federal statutes to passing upon engineering plans, which is what the local engineer, the division engineer, and the board of engineers for rivers and harbors actually did.

"Judge of our amazement then, to find that on Jan. 15, without any notice to us and without any opportunity to be heard, and contrary to the instructions of former Secretary of War Garrison, who had agreed to give us a hearing before finally determining the matter, the whole subject is summarily disposed of by the chief of engineers on two questions, neither of which are engineering problems, and both of which had been passed upon favorably to the state of Illinois by the judge advocate general in his written report to Secretary of War Garrison.

Goes Behind Decision.

"The judge advocate general correctly decided in accordance with the law that the United States had no control over the water power rights incidentally developed by the building of the waterway, and that such rights were the property of the state of Illinois, and correctly decided that the state had the right to impose reasonable tolls for the use of the improved waterway until paid for.

"Moreover, the policy of the federal government, in so far as the canal connecting the Chicago river and the Illinois river is concerned, has been to permit the collection of tolls. The Illinois and Michigan canal, constructed by the state of Illinois pursuant to authority given by the federal government, was permitted to charge these tolls in the state of Illinois for three-quarters of a century, and is now doing so without any objection from the war department of the United States.

"The chief of engineers in his 'memorandum' handed to the secretary of war ad interim admits that the proposed Illinois waterway 'is an engineering impossibility,' but in my judgment has acted beyond the scope of his authority and jurisdiction in discussing questions of law and public policy, and I believe that if the secretary of war ad interim had been as fully cognizant of the whole situation as was Secretary of War Garrison that we would have been given an opportunity to present our case to him before any final action was taken, and that after such final hearing we would have been granted a permit.

"It is the intention of the state of Illinois through its governor and its waterway commission to apply for a rehearing on this matter, and I confidently believe that upon a full presentation of law and facts a permit will be granted.

"E. F. DUNNE."

WON BY "BUSTER"

At Fourteen Months He Has Provided a Home for Himself and His Mother, and Has Captivated His Benefactress and Her Daughter.

Henry Davis Jr., "Buster," is a great financier. He has provided a comfortable home for himself and mother at the age of 14 months. His scheme of finance is simple. For "Buster" looked out of a page of THE TRIBUNE one fine morning—that is, to use a figure—and presto! the pot of gold at the foot of the rainbow.

"Buster's picture went to my heart—it just reached out to me," said Mrs. George H. Hinkens of 4614 Calumet avenue, wife of the secretary of the Butler Street Iron and Steel foundry. "That is why I went for Buster and his mother to make their home with us. They may have a home so long as they care to stay."

Mrs. Lillian Davis, who has been battling with poverty since her husband disappeared, is growing strong in a sunny room at the Hinkenses. And "Buster" has several new playfellows—one is Mrs. Hinkens' daughter, Miss Catherine Plummer, another is her large Scotch collie, King Rex, and grandmother.

SHOW OF SAN FRANCISCO EXHIBITS OPENS TODAY.

Army and Navy Will Each Have a Booth to Show Need of National Preparedness.

Those who failed to make the transcontinental trip to see the San Francisco fair will have an opportunity to view some of the prize winning exhibits. A group of western men have brought a number of them for display at the Coliseum, opening tonight and showing twelve days.

Recruiting officers from both the navy and army will be present to show the value of preparedness and to take a vote of Chicagoans on the question. Lieut. Daniel Throckmorton Ghent will be in charge of the navy exhibit, while Lieut. Kenny will have charge of the army booth. Moving pictures of the life of a United States soldier will be shown free to the public. The Women's Congressional union will have a tea room in the main building.

PLAN FOR BREAKFAST DANCE.

University of Chicago Sophomores Adopt New Scheme to Find Time for Social Affairs.

Sophomores at the University of Chicago, finding social dates hard to arrange, have hit upon the breakfast-dance idea. It is to be Saturday, March 4, from 11 till 2, in the Reynolds club. By this innovation it is possible for the Reynolds club to be host to half a dozen social affairs a day.

FLOOD VICTIMS IN SOUTH NEED HELP FROM NORTH.

Natchez Full of Refugees, with Homes Lost by Inundation, and Charity Resources Are Strained.

Suffering in the flooded districts of the south near Natchez has reached an acute stage, according to the statement of Miss Ruth Davis of Natchez in a letter describing the conditions to Elmer C. Jensen, architect, of Chicago.

The poor people in the lowlands have been completely deprived of home and the means of livelihood by inundation, and yet Natchez has been up to the present able to take care of its own poor.

But the increase in suffering due to a continuance of rising water has made it difficult for the citizens to provide sustenance for the impoverished. Natchez has contributed $2 for every $1 that so far has been given from outside sources.

In the belief of Miss Davis the north has not been acquainted with the extent of the suffering.

"It is a cry not to be denied," writes Miss Davis "yet how to be answered out of inadequate resources?"

NO WIVES NEED APPLY—U. S.

Single Women, Including Divorcees, However, May Take Postal Clerk Test.

Uncle Sam is growing finicky about his feminine help. They must be single and they must not be delicate little "ponies." They must weigh more than 125 pounds in their bare feet and without overcoat or hat.

The announcement of a civil service examination in the Seventh district for post-office clerk also explains that divorced women will be admitted. The examination will be held on May 6. These rules are for women only.

There are only the usual restrictions for men.

ITCHING ECZEMA FOR SIX MONTHS

Face and Body Covered with Blisters. Started to Spread. Child Very Cross and Could Not Sleep.

HEALED BY CUTICURA SOAP AND OINTMENT

"My niece suffered with itching eczema for nearly six months. Her face and body were covered with blisters which broke open and started to spread, and as soon as one blister opened a few days later more eruptions would appear. Her face was a fright to look at and the child was very cross and could not sleep nights.

"Then I used Cuticura Soap and Ointment and after using two boxes of the Cuticura Ointment together with the Cuticura Soap she was entirely healed." (Signed) Miss Therese Selesky, 2016 Cortland St., Chicago, Ill., Oct. 19, 1915.

Sample Each Free by Mail

With 32-p. Skin Book on request. Address post-card "Cuticura, Dept. T, Boston." Sold throughout the world.

As Pleasant as a Vacation—

THE KEELEY TREATMENT

And as beneficial, too, for the general health. Our patients, while under treatment of skilled, registered physicians live at a pleasant, homelike hotel—with no barred doors or windows. Yet in 26 years We have successfully treated thousands of victims of drug and liquor habits. Both sexes. No pain or bad after-effects. Established 26 years. Interesting booklet mailed in plain, sealed wrapper. Write today.

The KEELEY Institute

(The Original, Scientific, Rational Treatment)

Dwight, Illinois

Chicago Office—70 West Monroe Street, Suite 706. Telephone Central 3562.

"CASCARETS" FOR COLDS, HEADACHES

They Gently Clean the Liver and Bowels, and Stop Headache, Colds, Sour Stomach, Bad Breath.

Enjoy Life! Take Cascarets and Wake Up Feeling Fit and Fine—Best Laxative for Men, Women, Children—Harmless—Never Gripe.

Cascarets are a treat. They liven your liver, clean your thirty feet of bowels, and sweeten your stomach. You eat one or two Cascarets like candy before going to bed and in the morning your head is clear, tongue is clean, stomach sweet, breath right, cold gone and you feel grand. Get a 10 or 25 cent box at any drug store and enjoy the nicest, gentlest liver and bowel cleansing you ever experienced. Stop sick headaches, bilious spells, indigestion, furred tongue, offensive breath, and constipation. Mothers should give cross, peevish, feverish, bilious children a whole Cascaret any time.

They are harmless and never gripe or sicken.—Advertisement.

WIRELESS SPEED OF 200 WORDS A MINUTE ATTAINED.

New Invention Tested at the Great Lakes Training Station Breaks All Records.

A speed of 200 words a minute, said to break the former record by more than 150 words, has been attained in wireless transmission through a new invention recently tested at the Great Lakes training station, according to Commandant Moffett.

"The invention makes an expert operator unnecessary," said the commandant. "At present the inventor, Dr. Ray Hall of Detroit, does not wish the details of the mechanism to become public. I may say, however, that the apparatus consists of a sending and receiving machine. The message is written on a special typewriter and inserted in the sending machine. The receiving machine types it on a tape."

Officials at the station asserted that formerly thirty words a minute was considered fast transmission. The invention places the wireless ahead of the telegraph for speed, they asserted.

TEACHERS WIN UNION FIGHT.

Columbus, O., Feb. 29.—Ohio school teachers won a victory in their campaign for organization of unions when the state Supreme court today declined to dismiss a Cleveland case involving the question of their legal right to affiliate with labor bodies.

TRAFFIC CLUB HEARS TALK ON PRICE FIXING

Pierce Butler Argues for Fair Valuation of Railroad Property by United States.

The Traffic club held its ninth annual banquet at Hotel La Salle last night. More than 700 attended. An elaborate menu was served, and one of its features was the absence of anything stronger than distilled water.

Dean William P. Rogers of the Cincinnati law school, and Pierce Butler were the principal speakers. Dean Rogers spoke on the "Ethics of Citizenship and Government." Mr. Butler's address pertained to the vital issues at stake concerning future legislation on public and quasi-public corporations. He presented a digest of the $100,000,000 campaign the government has undertaken to ascertain the physical value of railroads of the United States.

"Whether for good or ill, the tendency is clearly in the direction of subjecting property, which is employed in trade, manufacture, insurance, banking, and many other lines of business, to regulation similar in kind to that now applying to the numerous classes of public utilities," Mr. Butler said.

Subject to Price Fixing.

"It is interesting to consider what businesses may be held to be public, in the sense that they are subject to the price fixing power. It has been decided by the highest court that a public interest may exist in a business, as distinguished from a public use of the property; that such public interest can be the basis of the rate or price fixing power; that the business is the fundamental thing and that the property is but the instrument of the business, and that a business, by its circumstances, may rise from private to public concern, and consequently become subject to price regulation.

"It is difficult to think of a calamity greater than that which is certain to follow a valuation based on the theory that the federal constitution does not protect the full present value of railroad property in rate regulation, and that individual conceptions of right and wrong may be substituted for fundamental principles of organic law."

Allegiance to U. S.

Dean Rogers declared every citizen of this or any other government owes allegiance to his government.

"In this relation there are duties, obligations and privileges always resting upon him," he said. "From them he never escapes.

"The arm of the American government should reach into the heart of distant lands to protect the rights of her most humble citizens."

Prosperity in Canada

$900,000,000

in New Wealth Added in 1915

Enormous Crops and Low Taxation Make Farmers Rich

CANADA, enjoying wonderful prosperity from the products of the farm, the orchard, and the centers of industry—Canada has come into her own. No country wrote a brighter page of history in agricultural and industrial development during 1915 than Canada. Nearly a billion bushels of grain produced. All industrial plants working overtime. Wheat average, 36.16 bushels per acre in Alberta; 28.75 bushels per acre in Saskatchewan; 28.50 bushels per acre in Manitoba. All other grains showed similar large yields per acre. Taxes average $24 and will not exceed $35 per quarter section. This includes all taxes. No taxes on improvements.

Come and Get Your Share of This Prosperity

Come to Canada now in the height of the greatest wealth-producing era the Dominion has ever known. Free schools and full religious liberty. Good climate. World-renowned livestock. Prizes won at International Fairs prove this. Here is your opportunity! What chance have you to provide a farm for your children in your present location, where land prices are so high?

Get Your Farm Home From the Canadian Pacific Railway—20 Years to Pay

Good land from $11 to $30 per acre. Irrigated lands from $35, and the Government guarantees your land and water titles. Balance after first payment extended over nineteen years with interest at 6%. Privilege of paying in full at any time. Long before final payment becomes due your farm should have paid for itself.

$2000 Loan in Improvements. We will lend you up to $2000 in improvements in certain districts with no security other than the land itself. Particulars on request. Twenty years for repayment of loan with interest at 6%.

Ready-Made Farms for Sale. Farms which we have developed by providing house, barn, well and fencing and in some cases cultivation for sale. Special easy terms.

$1000 Loan for Livestock. In defined districts after one year's occupation under certain conditions we advance cattle, sheep and hogs to farmers up to a value of $1000.

We Want You, We Can Afford To Help You. We own the land. We want the land cultivated. Our interests are mutual. Buy direct and get your farm home from the Canadian Pacific Railway. Send for free book.

J. S. DENNIS, Assistant to the President

CANADIAN PACIFIC RAILWAY

47 Ninth Avenue CALGARY, Alberta, Canada

1917?

Telephones $68,000 Order

THE agent for a well known automobile manufacturer, recently placed an order for cars amounting to $68,000 by Long Distance telephone.

There is an ever-increasing number of business men who use the Long Distance service of the Bell System in buying and selling.

Bell lines extend to all parts of the country, reaching 70,000 places and giving unlimited opportunities for the expansion of business.

Every Bell Telephone is a Long Distance Telephone

Chicago Telephone Company
Bell Telephone Building
Official 100

RESORTS AND HOTELS.

New Morrison Hotel

Madison and Clark Streets, Chicago

In the Heart of the Loop

ALL STAR COMPANY

Boston Revue

18—Musical Comedy Girls—18

Every Evening 6:30 to 10:30 and 11 to 1 in the

Boston Oyster House

New Morrison—

225 Rooms with Bath — $1.50 single, 2.50 double

180 Rooms with Bath — 2.00 single, 3.00 double

90 Rooms with Bath — 3.00 single, 4.00 double

Old Morrison—

140 Rooms, Run'ng Water 1.00 single

95 Rooms with Bath — 1.50 single, 2.50 double

THE BEST CUP OF COFFEE IN CHICAGO is served in the Dutch Grill and Boston Oyster House

The Hotel of Perfect Service

Under the personal management of HARRY C. MOIR

Morrison Hotel

HEALTH RESORTS HEALTH RESORTS

White Sulphur Springs

WEST VIRGINIA

OPEN ALL THE YEAR

THE GREENBRIER

EUROPEAN PLAN

Finest Bath Establishment in America Connected Directly with the Hotel

Nauheim and all principal baths of European Health Resorts are given in the Bath House by skilled attendants

FRED STERRY, Managing Director

J. H. SLOCUM, Resident Manager

Hotel DENNIS

ATLANTIC CITY

IS A DELIGHT IN THE EARLY SPRING MONTHS

Nothing is more attractive or beneficial than being seated in an easy chair, wrapped in a steamer rug, and enjoying the marine views from an open deck, or glass enclosed solarium immediately adjoining the boardwalk.

HOTEL DENNIS is unequalled in this respect and maintains an unobstructed ocean view from every floor.

Always open. Capacity 600

WALTER J. BUSBY.

RESORTS AND HOTELS.

DE SOTO SAVANNAH

GEORGIA

An ideal winter resort Hotel catering to an exacting Clientele. Fireproof construction. 100 acres with bath. Accommodation for 400. Large airy public rooms and pazzas, unsurpassed on the Continent. Plan, with Restaurant, à la Carte.

18 HOLE GOLF COURSE available for Guests of the De Soto. Management of R. W. Powers & J. A. Sherrard

THE ELMS HOTEL

(Absolutely Fireproof)

Beautifully situated in the South Park Section, only a few minutes' ride by express trains from loop district. Small suites and single rooms at moderate prices. Cor. Cornell Av. and 56d St. Phone Hyde Park 2020.

RESORTS—FOREIGN

Ocean Travel.

Briggs House

Randolph and 5th Av., Chicago

1 Block from City Hall Square

Location Most Central

200 Modern Rooms Restaurant facilities Unsurpassed

Rates For Day, $1 and $1.50. With Bath, $1.50, $2 and $2.50.

ROYAL PALACE

HOTEL and COTTAGES

on the Beach, ATLANTIC CITY, N. J.

NEAR ALL PIERS and AMUSEMENTS

ORCHESTRA DANCING

EVERY CONVENIENCE FOR COMFORT AND PLEASURE

E. Haverstick, Owner

ATLANTIC CITY

TRAYMORE

has got a new standard of service, comfort and beauty

WARMEST WELCOME RESORT HOTEL

DENNIS Fam. ON THE WORLD CHANNING

EVANSTON HOTEL

200 ROOMS. JUST COMPLETED & OPENED

Forest Ave. and Main St., Evanston, Ill.

Evanston 3000.

CALIFORNIA

THE LAND OF EVERNAL JUNE.

Best reached via C. & N. W. Ry. City ticket office, 148 S. Clark St. Phone Randolph 4277

GO TO SULPHUR LICK SPRINGS

"The Illinois Baden." Wolcott, Ill. Order "Sulphurlick" Water Fr. Cent. 2276. Information and Rates. H. M. Clemens, 30 S. Dearborn.

Atlantic City, N. J.

America's Famous All-Year Resort.

The leading houses: Chelsea, Galen Hall, Dennis, Holmhurst, Marlborough-Blenheim, Seaside, Shelburne, St. Charles, Strand, Willshire.

Get in the Open Country—send your boy to school. Unexcelled facilities for college preparation, plus the training and fun of farm life. Terms reasonable. Write for booklet. Harlem School, Rolling Prairie, Indiana.

RESORTS—FOREIGN

Ocean Travel.

ANCHOR LINE ROYAL MAIL Steamships SAILING Regularly to and from New York and Glasgow

Calling at Liverpool

Transylvania, Tuscania (New Turb.) 20,000 tons. Displ. The Large, Modern Twin-Screw Steamers Cameronia—California—Caledonia—Columbia

CALIFORNIA ..... MARCH 4

CAMERONIA ..... MARCH 18

TUSCANIA ..... APRIL 1

For Books of Tours, Rates, etc., apply to ANCHOR LINE

S. E. cor. Randolph & Dearborn Sts., Chicago

Phone Central 2851

Go To BERMUDA

"42 Hours From Shore To Palmetto"

NATURE'S FAIRYLAND

Round Trip on Steamer, $25 and Up

S. S. "Evangeline" "UNDER U. S. FLAG"

From N. Y. alternate Tues., Thurs., & Sats.

S. S. "Bermudian"

Sailing from New York each Wednesday. Delightful cruises—shore excursions. 2 days, S. S. "PARIMA," March 4, and S. S. "GUIANA," Mar. 25. For booklets apply to Quebec S. S. Co., 32 Broadway, N. Y. or Thos. Cook & Son, 15 E. Jackson Blvd., or Canada S. S. Lines, Ltd., 310 Postal Telegraph Building, Chicago.

TAKE A TRIP TO AUSTRALIA

SCENIC S. S. CITY, sailed, 10,000 ton twin-screw American Steamer "SIERRA," "SONOMA," "VENTURA" (and Lloyds 100A1). Only 21 days, SYDNEY, $140.00 up. S.S. MAUNA KEA, 10,000 ton, Honolulu $100.00 up. S.S. CHINA, 14,000 ton, Honolulu $65.00. To HONOLULU $65.00.

Sailings from San Francisco: March 25, April 11, May 2

SYDNEY OCEAN LINES 673 Rialto Bldg., S.F. Cal.

MAURICE BATHS HOT SPRINGS ARKANSAS

MOST COMPLETE IN AMERICA

BILLIARD ROOMS, GYM, MASSAGE DEPT., ROOF GARDEN, SEPARATE ELEVATORS, PERFECT SANITATION, HYGIENIC EQUIPMENT

THE HOUSE OF SERVICE

WRITE FOR HUSBARDS LITTLE BOOK

ADDRESS W. O. MAURICE

Private Home FOR THE FEEBLE MINDED AND MILDLY INSANE

Where love, kindness and harmony are practiced. Females only. Phone Wheaton 388 or address MRS. E. B. HOWE, Wheaton, Ill.

RESORTS—FOREIGN

Ocean Travel.

FRENCH LINE

Compagnie Generale Transatlantique

EXPRESS POSTAL SERVICE

BORDEAUX—PARIS—LONDON

"Southerly Route to Europe"

QUADRUPLE SCREW *S. S. ROCHAMBEAU 17,417 Tons Displ.

Saturday, March 4—3 P. M.

*S. S. CHICAGO —Sat., Mar. 11

†S. S. LA TOURAINE—Sat., March 18

*One Class Cabin. †First and Second Cabin.

RIVIERA

Special steamer train composed of elegant and dining car leaves Bordeaux at 8:34 p. m. Due at Nice following day 1 p. m. Excellent Accommodations — Low Rates

MAURICE W. KOZMINSKI, G. W. A.

139 N. Dearborn St. Phone Central 3551

Swedish-American Line

Royal Mail Steamship "STOCKHOLM"

(Largest in the Scandinavian trade).

New regular service between New York and Gothenburg, Sweden.

Direct connections with points in Scandinavia, Russia, and the continent. Only Neutrals carried. No contraband or war materials. Under the Swedish Flag and out of the war zone.

Superior accommodations in three classes.

SAILING FROM NEW YORK March 15th and April 25th

MARTIN MAURD, General Western Agent, 161 N. Dearborn St., Chicago, Ill. Tel. Central 2359.

AUSTRALIA

NEW ZEALAND—SOUTH SEAS

Via Tahiti and Raratonga, comfortable steamers and regular sailings from San Francisco. Mar. 28, April 25, May 24, and every 30 days thereafter. For complete information apply to Oceanic Steamship Co., or New Zealand Shipping Co., Gen'l Office, 673 Market Street, San Francisco, or Local S. S. and Railroad Agencies.

CHICAGO WOMEN THINK. They keep posted. They make their husbands leave THE TRIBUNE at home every morning so they CAN keep posted. And their husbands get other Tribunes at the corner stand.

HIGINBOTHAM HOMESTEAD IS SOLD TO CATERER

Well Known Michigan Avenue Residence to Be Tea Room —Winona Street Trade.

Of much interest is the announcement that the old Higinbotham homestead at the northwest corner of Michigan avenue and Twenty-ninth street, one of the stately residential landmarks of the avenue, has been leased for catering purposes. The house has been leased by Bryan Lathrop under the Harrison Trust Agreement to Mrs. A. Miner for a term of years at a reported term rent of $30,000.

It is stated that Mrs. Miner will remodel the house and occupy it as the "Mansion Tea Room," catering to the automobilist and making a specialty of serving 5 o'clock tea, on the plan of the English road houses. Brede & Goodman represented all the parties to the transaction. The house was built nearly twenty-five years ago, being one of the fine examples of the architectural methods of Richardson, the Brodkline architect, in this part of the country.

Edgewater Deal.

Outside of the Higinbotham lease the most important event was the sale by George J. Kappes to Frank R. Crane of the high grade six apartment building on 60x130 feet of ground at 905-07 Winona street for an indicated consideration of $48,000, subject to an incumbrance of $28,000. The building is said to have a gross annual rent of $7,300.

In part payment the purchaser conveyed the property at 2910-12 Wentworth avenue, lot 50x125 feet, improved with a three story building containing two stores and ten flats at a reported valuation of $30,000, subject to $7,000 incumbrance. This subsequently was sold to Alexander Zurackov at the same consideration. O. P. Curran Jr. represented Mr. Kappes and Greenebaum & Weinshanker represented Mr. Crane.

North Clark Street Sale.

Record was made of the sale by Louis F. Hopkins to Norman G. Nicholson of the vacant property in North Clark street in the block north of the intersection of Clark street, Diversey boulevard, and Broadway. It is irregular in shape, with a frontage of about 110 feet on Clark street, opposite York place, and a maximum depth of 175 feet. An indicated consideration of $16,500 is given in the transfer.

It is stated the purchaser will improve with a thirty court apartment building of two, three, and four rooms, to cost about $85,000. This is said to have been the first sale between Diversey and Belmont for several years. On the basis of 189 feet frontage the sale was at the rate of about $150 a front foot, and on the basis of actual property available for building purposes—namely, ninety-five feet—the sale was at the rate of about $175 a front foot.

Vincennes Road Trade.

The property in Vincennes road 198 feet north of Seventy-fourth street, lot 198 feet, east front, to Yale avenue, with brick improvements, has been sold by J. W. Dowd to Walter L. Gaines for an indicated consideration of $49 000, subject to an incumbrance of $34,000.

There was filed for record the transfer by the Lake Street Manufacturing block to Emil Rosenthal of the property at the northwest corner of Lake and Peoria streets, 200x150 feet, with eight story brick manufacturing block, a consideration of $500 being given, subject to an incumbrance of $146,242.

Sophia R. Miller has conveyed to Ida Sikes the property in Winnemac avenue 162 feet west of Broadway, north front, 25x144 feet, with brick improvements, for a stated consideration of $15,600, subject to an incumbrance of $8,000.

Buys Kedzie Corner.

The property at the southeast corner of Kedzie and Bryn Mawr avenues, 560x167 feet, west front, has been conveyed by W. E. Clegg to Nathaniel Liverone for an indicated consideration of $16,500, subject to an incumbrance of $10,000 and a part purchase money mortgage of $3,000.

Record was made of the transfer by Louis Banse to the Chicago Title and Trust company of the property in North Dearborn street, 338 feet south of Goethe street, 22x139 feet, west front, with residence improvements, for a stated consideration of $17,000.

Peter C. Bruhn has leased to the Cicero Amusement company, headed by H. L. Gumbiner, the 1,000 seat modern theater in course of construction at the southwest corner of Twenty-second street and Fifty-sixth avenue, for fifteen years to August, 1931, for a reported term rent of $90,000. Gordon & Lapin were the brokers.

New West Side Skyscraper.

Hyde Bros., the hat manufacturers, are said to be contemplating the erection of a ten story fireproof building at the southeast corner of Jackson boulevard and Racine avenue on a lot 143x125 feet to cost about $300,000. The plans are to be prepared by Alfred S. Alschuler.

Sherman T. Cooper plans to improve the remainder of his Forty-seventh street frontage at the southeast corner of Drexel boulevard with a business building much of the same character as the one erected by him on Forty-seventh street between Ellis and Ingleside avenues. It will front 220 feet on Forty-seventh street with a depth of 78 feet, will be three stories high, and will contain fourteen stores and sixty-eight apartments and is expected to cost about $200,000.

The regular monthly and adjourned annual meeting of the Chicago real estate board will be held today at 2 p. m. Matters of importance are expected to be considered.

WILL TALK ON TRADE FUTURE

Dr. E. E. Pratt, Chief of Bureau of Foreign and Domestic Commerce, to Address Commerce Body.

Dr. E. E. Pratt, chief fo bureau of foreign and domestic commerce at Washington, will address the Chicago Association of Commerce at the Hotel La Salle today. Dr. Pratt, who has taken a lead in preparing the way for American investments in foreign fields, will speak on the "Future of American Trade."

Real Estate Transfers.

ROGERS PARK.

Ashland-av., N., 86 n of Sheridan-rd, w f, 82x125, rev stamp $3.50, Feb. 24 [J. L. Chancey Sharpnack to Israel C. Chilcott] 10

Clarke-av., 190 e of N. Robey-st., n f, 50x125, rev stamp $1.50, Feb. 24 [E. Rogers Realty to Wm. Hesse] 1,800

Paulina-st., N., s e cor Schreiber-av., e f, 100x125, rev stamp $5, Feb. 23 [Mortgage Schreiber to Arthur E. Gammage] 2,000

Sacramento-av., s e cor North Shore, w f, 66x125, rev stamp $1, Feb. 26 [C. T. & T. Co., tr, to Victor A. Bielski] 10

Sherwin-av., 275 w of Sheridan-rd., s f, 50x146, Amumb $7,000, rev stamp $4.50, Feb. 24 [W. O. Young to Oscar A. Kropf] 10

Touhy-av., 845 e of California, n f, 97½x125, June 1, '15 [A. E. Doyle to J. W. Antenseith] 1

LAKE VIEW.

Byron-st., 75 e of Glenwood-av., e f, 25x106, rev stamp 50c, Feb. 26 [Chas. Sitzinger to Anton Sitzinger] 10

Addison-st., 94 w of N. Seeley-av., n f, 30x125, incumb $1,400, rev stamp $4.50, Feb. 26 [Ferdinand Drais to Dom. C. Johannes] 10

Buena Park-av., 120 e of Sheridan-rd., s f, 60x139, rev stamp $3.50, Feb. 24 [U. J. Gait to Hermann Amerman] 5,400

Wilson-av., 160 w of Broadway, n f, 32x144, Amumb $6,000, rev stamp $3.50, Feb. 25 [Sophia R. Miller to Ida Sikes] 6,000

Belmont-av., 50 w of Winchester, n f, 2 3-4x125, incumb $1,600, rev stamp $1, Feb. 26 [Joseph Bauer to Miriam Mau] 10

Winchester-av., s e cor of Aldine, w f, 50x153½, incumb $7,400, rev stamp $5, Feb. 24 [George C. Johannsen to Ferdinand Ehrke] 10

Sunnyside-av., 300 w of Ridge, s f, 25x114.76, rev stamp $1.50, Feb. 26 [Carl Eugewater to Amelia Herges] 1,425

Arlington-pl., 218 e of N. Clark-st., e f, 25x117, incumb $3,600, rev stamp $2.50, Feb. 26 [M. Lyetal to Amelia Herges] 4,800

Clark-st., between Oakdale-av. and Diversey-pkwy., e f, 67x218, m or less, and 2 n f, rev stamp $16.50, Nov. 11 [L. F. Hopkins to Norman G. Nicholson] 16,500

Fletcher-st., 360 e of N. Clark, n f, 25x115, incumb $1,850, rev stamp $1, Feb. 25 [C. A. W. Ohle to William F. Rushmann] 2,900

Lincoln-av., 272½ s e f, 25x125, rev stamp $1, Feb. 26 [A. H. Werth to Vera Gainer] 1,000

Clarke [illegible] rev stamp $1, Feb. 26 [Silmon Gainer to August H. Werth] .. 1,000

JEFFERSON.

Humboldt-st., 141 n of Montrose-av., ef, 30x125, rev stamp $1, Feb. 8 [Russell Tyson to Charlie C. Jones] 940

Warner-av., 396 n of Western, n f, 25x124, rev stamp $1, Feb. 26 [Charles Luttinger to Anton Luttinger] 10

Irving Park-blvd., n w cor of Major-av., s f, 83x125, incumb $2,050, rev stamp $1.50, Feb. 25 [Catherine C. Wheler to Charles S. Griffith] 5

Kedzie-av., s e cor of W. Bryn Mawr extended, e f, 560x167, p m t d $5,000, incumb $10,000, rev stamp $1, Feb. 18 [W. E. Clegg to Nathaniel Laverone] 10

Parkside-av., 233 n of Belle Plaine, e f, 83x125, rev stamp 50c, Feb. 12 [A. C. Smith to Otto Hinsdel] 800

Lawndale-av., 48 n of Bertean, e f, 25x125, rev stamp $1.50, Feb. 21 [H. J. Lyons to Celia Colleran] 13,000

Drake-av., n. & cr Sunnyside, w f, 34x135, rev stamp $1, Feb. 26 [Mathilda Doederlein to Frank E. Nelson] 10

Lawndale-av., 266 s of Monitor, e f, 25x125, rev stamp $1, Feb. 25 [John Zeman to Frank L. Anderson] 10

Spaulding-av., 261 s of Wilson, e f, 50x125, rev stamp $2, Feb. 28 [Charles Bostrom to Amelia Struck] 3,000

Springfield-av., 68 s of Cullen, w f, 27½x125, rev stamp $0.60, Sept. 18 [Mary Butkins to Frank Sarafin] 3,500

Leland-av., W., n e cor Long, s f, 25x125, rev stamp $1, Feb. 17 [F. Diffenderfer to Herman G. Peterson] 10

Whipple-st., N., 118 n of Ainslie, w f, 30x125, rev stamp $1, June 24 [A. G. Eschendorf to Victoria J. Bielaski] 10

Kostner-av., 113 n of Argyle-st., e f, 30x132, rev stamp 50c, Feb. 25 [Otto Hester to Gus Anderson] 10

Tripp-av., 210 s of Foster, e f, 50x126, rev stamp 50c, Feb. 19 [State Bk. of Chgo. to Clarence M. Forgrock] 320

Berger-pl., 282 e of Kedzie, s f, 25x125, incumb $2,200, rev stamp $2, Feb. 28 [Elsie A. Vater to Arnum L. Hanson] 5,400

Milwaukee-av., s e cor Crawford, w f, 25x73x125, Feb. 24 [R. W. Owen to C. T. & T. Co.] 10

Winchester-av., n e cor Crawford, w f, 73x75, incumb. $7,500, balance of pur. money, rev stamp $92.50, Jan. 14 [Lillian Maentze to Richard W. Owens] 10

Crawford-av., 149 s of Waveland, w f, 50x125, incumb. $500, rev stamp $1.50, Feb. 25 [John Benson to Martha Stange] 10

Ridgeway-av., n e cor Waveland, w f, 48x125, incumb. $500, rev stamp $1, Nov. 28 [J. J. Johnson to Sigrid U. Johnson] 10

Kildare-av., 150 n of W. Roscoe-st., w f, 50x125, incumb $3,000, rev stamp $3, Feb. 26 [Louis Fendi to Broder M. Petersen] 4,000

School-st., W., 350 e of Central-av., s f, 31 m or less to r r, incumb $11,000, rev stamp $9.50, Feb. 26 [Carl Westin to Hanna Noren] 10

Sunnyside-av., 300 w of Ridge, s f, 25x114.76, rev stamp $1.50, Feb. 26 [Carl Eugewater to Amelia Herges] 1,425

Arlington-pl., 218 e of N. Clark-st., e f, 25x117, incumb $3,600, rev stamp $2.50, Feb. 26 [M. Lyetal to Amelia Herges] 4,800

Clark-st., between Oakdale-av. and Diversey-pkwy., e f, 67x218, m or less, and 2 n f, rev stamp $16.50, Nov. 11 [L. F. Hopkins to Norman G. Nicholson] 16,500

Fletcher-st., 360 e of N. Clark, n f, 25x115, incumb $1,850, rev stamp $1, Feb. 25 [C. A. W. Ohle to William F. Rushmann] 2,900

Lincoln-av., 272½ s e f, 25x125, rev stamp $1, Feb. 26 [A. H. Werth to Vera Gainer] 1,000

Clarke [illegible] rev stamp $1, Feb. 26 [Silmon Gainer to August H. Werth] .. 1,000

JEFFERSON.

Humboldt-st., 141 n of Montrose-av., ef, 30x125, rev stamp $1, Feb. 8 [Russell Tyson to Charlie C. Jones] 940

Warner-av., 396 n of Western, n f, 25x124, rev stamp $1, Feb. 26 [Charles Luttinger to Anton Luttinger] 10

Irving Park-blvd., n w cor of Major-av., s f, 83x125, incumb $2,050, rev stamp $1.50, Feb. 25 [Catherine C. Wheler to Charles S. Griffith] 5

Kedzie-av., s e cor of W. Bryn Mawr extended, e f, 560x167, p m t d $5,000, incumb $10,000, rev stamp $1, Feb. 18 [W. E. Clegg to Nathaniel Laverone] 10

Parkside-av., 233 n of Belle Plaine, e f, 83x125, rev stamp 50c, Feb. 12 [A. C. Smith to Otto Hinsdel] 800

Lawndale-av., 48 n of Bertean, e f, 25x125, rev stamp $1.50, Feb. 21 [H. J. Lyons to Celia Colleran] 13,000

Drake-av., n. & cr Sunnyside, w f, 34x135, rev stamp $1, Feb. 26 [Mathilda Doederlein to Frank E. Nelson] 10

Lawndale-av., 266 s of Monitor, e f, 25x125, rev stamp $1, Feb. 25 [John Zeman to Frank L. Anderson] 10

Spaulding-av., 261 s of Wilson, e f, 50x125, rev stamp $2, Feb. 28 [Charles Bostrom to Amelia Struck] 3,000

Springfield-av., 68 s of Cullen, w f, 27½x125, rev stamp $0.60, Sept. 18 [Mary Butkins to Frank Sarafin] 3,500

Leland-av., W., n e cor Long, s f, 25x125, rev stamp $1, Feb. 17 [F. Diffenderfer to Herman G. Peterson] 10

Whipple-st., N., 118 n of Ainslie, w f, 30x125, rev stamp $1, June 24 [A. G. Eschendorf to Victoria J. Bielaski] 10

Kostner-av., 113 n of Argyle-st., e f, 30x132, rev stamp 50c, Feb. 25 [Otto Hester to Gus Anderson] 10

Tripp-av., 210 s of Foster, e f, 50x126, rev stamp 50c, Feb. 19 [State Bk. of Chgo. to Clarence M. Forgrock] 320

Berger-pl., 282 e of Kedzie, s f, 25x125, incumb $2,200, rev stamp $2, Feb. 28 [Elsie A. Vater to Arnum L. Hanson] 5,400

Milwaukee-av., s e cor Crawford, w f, 25x73x125, Feb. 24 [R. W. Owen to C. T. & T. Co.] 10

Winchester-av., n e cor Crawford, w f, 73x75, incumb. $7,500, balance of pur. money, rev stamp $92.50, Jan. 14 [Lillian Maentze to Richard W. Owens] 10

Crawford-av., 149 s of Waveland, w f, 50x125, incumb. $500, rev stamp $1.50, Feb. 25 [John Benson to Martha Stange] 10

Ridgeway-av., n e cor Waveland, w f, 48x125, incumb. $500, rev stamp $1, Nov. 28 [J. J. Johnson to Sigrid U. Johnson] 10

Kildare-av., 150 n of W. Roscoe-st., w f, 50x125, incumb $3,000, rev stamp $3, Feb. 26 [Louis Fendi to Broder M. Petersen] 4,000

School-st., W., 350 e of Central-av., s f, 31 m or less to r r, incumb $11,000, rev stamp $9.50, Feb. 26 [Carl Westin to Hanna Noren] 10

New England-av., 100 s of Byron-st., e f, 50x124, rev stamp $1.50, Feb. 4 [Adam Hirt to Michael J. Niemst] 1,100

Mascouth-av., 128 n of Cullom, e f, 30x125, rev stamp 50c, Feb. 23 [W. J. Baade to Stephen Isting Jr.] 250

Parkside-av., s w cor Belle Plaine, e f, 32x125, rev stamp 50c, Feb. 14 [O. L. Watson to Morris Jarow] 10

Mason-av., 262 s of Schubert, w f, 66x124, rev stamp 50c, Feb. 16 [C. T. & T. Co. to Charles Schaefer] 1

NORTH TOWN.

Lincoln-av., n w cor Wisconsin-st., e f, 111x145½x125, Feb. 18 [Isabella J. Parkes quitclaims to Joseph R. Smith] 1

Same prop., Feb. 24 [J. R. Smith quitclaims to Isabella J. Parkes] 1

Southport-av., 75 n of C-st., e f, 25x125, rev stamp $1.50, incumb $6,000, Feb. 25 [Leo Weil to John N. Jacobson] 10

Clark-st., N., 77 e of Webster-av., w f, 46x125, Feb. 10, 1915 [B. Wo. Richard Co. to Burt W. Richardson, by m in c] 2,000

Hinsche-st., 206 n e of Clybourn-av., s e f, 24x92, rev stamp $1, Feb. 17 [Joseph Kellerman to John Poeschl] 10

Townsend-st., 408 s of Locust, e f, 24 to alley, und ½ int, rev stamp $3, incumb $800, Feb. 24 [Vincenza Farina to A. Moricu] 10

State-st., W., 221 s of Burton-pl., e f, 24x1,800, rev stamp $7, Feb. 16 [E. Sherman et al. quitclaim to Gen. J. Viles] 218,000

Dearborn-av., 338 s of Goethe-st., w f, 22x139, July 31, 1914 [Louis Banse to C. T. & T. Co.] 17,000

Superior-st., E., 174 e of Pine, e f, 25x100, rev stamp $6.00, Jan. 31 [D. Howland to Mary Norton] 5,000

SOUTH TOWN.

Lease dated Feb. 14—State-st., S., 215-17, w f, 45½x147, term from May 1, 1917-April 30, 1942; $35,000 paid on execution of lease; also to pay rent reserved of $25,000 per annum for each of 1st 10 years, commencing May 1, 1917, and $30,000 per annum for each of 2d 10 years, and $37,500 per annum for each remaining 5 years; lessee to pay all taxes [Henry C. Lytton et al. to Trustees Chicago Realty Agt., by A. G. Spaulding & Bros.] 10

South Park-av., 90 s of 30th-st., w f, 25x125, incumb $2,000, rev stamp $3.50, Feb. 25 [Catherine C. Wheler to Charles S. Griffith] 5

Kedzie-av., s e cor of W. Bryn Mawr extended, e f, 560x167, p m t d $5,000, incumb $10,000, rev stamp $1, Feb. 18 [W. E. Clegg to Nathaniel Laverone] 10

Parkside-av., 233 n of Belle Plaine, e f, 83x125, rev stamp 50c, Feb. 12 [A. C. Smith to Otto Hinsdel] 800

Lawndale-av., 48 n of Bertean, e f, 25x125, rev stamp $1.50, Feb. 21 [H. J. Lyons to Celia Colleran] 13,000

Drake-av., n. & cr Sunnyside, w f, 34x135, rev stamp $1, Feb. 26 [Mathilda Doederlein to Frank E. Nelson] 10

Lawndale-av., 266 s of Monitor, e f, 25x125, rev stamp $1, Feb. 25 [John Zeman to Frank L. Anderson] 10

Spaulding-av., 261 s of Wilson, e f, 50x125, rev stamp $2, Feb. 28 [Charles Bostrom to Amelia Struck] 3,000

Springfield-av., 68 s of Cullen, w f, 27½x125, rev stamp $0.60, Sept. 18 [Mary Butkins to Frank Sarafin] 3,500

Leland-av., W., n e cor Long, s f, 25x125, rev stamp $1, Feb. 17 [F. Diffenderfer to Herman G. Peterson] 10

Whipple-st., N., 118 n of Ainslie, w f, 30x125, rev stamp $1, June 24 [A. G. Eschendorf to Victoria J. Bielaski] 10

Kostner-av., 113 n of Argyle-st., e f, 30x132, rev stamp 50c, Feb. 25 [Otto Hester to Gus Anderson] 10

Tripp-av., 210 s of Foster, e f, 50x126, rev stamp 50c, Feb. 19 [State Bk. of Chgo. to Clarence M. Forgrock] 320

Berger-pl., 282 e of Kedzie, s f, 25x125, incumb $2,200, rev stamp $2, Feb. 28 [Elsie A. Vater to Arnum L. Hanson] 5,400

Milwaukee-av., s e cor Crawford, w f, 25x73x125, Feb. 24 [R. W. Owen to C. T. & T. Co.] 10

Winchester-av., n e cor Crawford, w f, 73x75, incumb. $7,500, balance of pur. money, rev stamp $92.50, Jan. 14 [Lillian Maentze to Richard W. Owens] 10

Crawford-av., 149 s of Waveland, w f, 50x125, incumb. $500, rev stamp $1.50, Feb. 25 [John Benson to Martha Stange] 10

Ridgeway-av., n e cor Waveland, w f, 48x125, incumb. $500, rev stamp $1, Nov. 28 [J. J. Johnson to Sigrid U. Johnson] 10

Kildare-av., 150 n of W. Roscoe-st., w f, 50x125, incumb $3,000, rev stamp $3, Feb. 26 [Louis Fendi to Broder M. Petersen] 4,000

School-st., W., 350 e of Central-av., s f, 31 m or less to r r, incumb $11,000, rev stamp $9.50, Feb. 26 [Carl Westin to Hanna Noren] 10

New England-av., 100 s of Byron-st., e f, 50x124, rev stamp $1.50, Feb. 4 [Adam Hirt to Michael J. Niemst] 1,100

Mascouth-av., 128 n of Cullom, e f, 30x125, rev stamp 50c, Feb. 23 [W. J. Baade to Stephen Isting Jr.] 250

Parkside-av., s w cor Belle Plaine, e f, 32x125, rev stamp 50c, Feb. 14 [O. L. Watson to Morris Jarow] 10

Mason-av., 262 s of Schubert, w f, 66x124, rev stamp 50c, Feb. 16 [C. T. & T. Co. to Charles Schaefer] 1

NORTH TOWN.

Lincoln-av., n w cor Wisconsin-st., e f, 111x145½x125, Feb. 18 [Isabella J. Parkes quitclaims to Joseph R. Smith] 1

Same prop., Feb. 24 [J. R. Smith quitclaims to Isabella J. Parkes] 1

Southport-av., 75 n of C-st., e f, 25x125, rev stamp $1.50, incumb $6,000, Feb. 25 [Leo Weil to John N. Jacobson] 10

Clark-st., N., 77 e of Webster-av., w f, 46x125, Feb. 10, 1915 [B. Wo. Richard Co. to Burt W. Richardson, by m in c] 2,000

Hinsche-st., 206 n e of Clybourn-av., s e f, 24x92, rev stamp $1, Feb. 17 [Joseph Kellerman to John Poeschl] 10

Townsend-st., 408 s of Locust, e f, 24 to alley, und ½ int, rev stamp $3, incumb $800, Feb. 24 [Vincenza Farina to A. Moricu] 10

State-st., W., 221 s of Burton-pl., e f, 24x1,800, rev stamp $7, Feb. 16 [E. Sherman et al. quitclaim to Gen. J. Viles] 218,000

Dearborn-av., 338 s of Goethe-st., w f, 22x139, July 31, 1914 [Louis Banse to C. T. & T. Co.] 17,000

Superior-st., E., 174 e of Pine, e f, 25x100, rev stamp $6.00, Jan. 31 [D. Howland to Mary Norton] 5,000

SOUTH TOWN.

Lease dated Feb. 14—State-st., S., 215-17, w f, 45½x147, term from May 1, 1917-April 30, 1942; $35,000 paid on execution of lease; also to pay rent reserved of $25,000 per annum for each of 1st 10 years, commencing May 1, 1917, and $30,000 per annum for each of 2d 10 years, and $37,500 per annum for each remaining 5 years; lessee to pay all taxes [Henry C. Lytton et al. to Trustees Chicago Realty Agt., by A. G. Spaulding & Bros.] 10

South Park-av., 90 s of 30th-st., w f, 25x125, incumb $2,000, rev stamp $3.50, Feb. 25 [Catherine C. Wheler to Charles S. Griffith] 5

LAKE.

Kraf-av., S., 189 n of 43d-st., e f, 25x125, rev stamp 50c, Feb. 26 [Otto Bautor to John Malek] 250

S. St. Louis-av., 61 n of 46th-st., w f, 25x100, rev stamp 50c, Feb. 21 [Thelma Bumergraka to Charles H. Werk] 225

S. Talman-av., s e cor 46th-st., w f, 50x125, rev stamp $3, Feb. 26 [Sigmund Schoenfeld to Joseph Schon] 10

S. Talman-av., 187 n of 52d-st., w f, 30x125, rev stamp $3, Feb. 10 [Josef Rondelicka to Michael Vitko] 2,000

S. Talman-av., 150 n of 52d-st., w f, 50x125, rev stamp $1, Feb. 26 [C. T. & T. Co., tr., to Catherine McN. Murphy] 750

S. Talman-av., 120 n of 52d-st., w f, 30x125, rev stamp $1, Feb. 26 [C. T. & T. Co. tr., to Mary E. Madigan] 750

S. Western-av., 273 s of 64th-pl., e f, 25x119, rev stamp $2, Sept. 29 [C. T. & T. Co., tr., to Hans P. M. Payberg] 1,900

HYDE PARK.

Ellis-av., 409 s of E. 40th-st., w f, 80x183, rev stamp $1, Jan. 28 [E. D. Spencer to Courtney B. Gleason] 10

Wabash-av., 247 n of 48th-st., e f, 26x165, incumb $3,750, rev stamp 50c, Feb. 13 [Jacob Zivot to Pearl Zivot] 10

Lake Park-av., 150 n of Hyde Park-blvd., w f, 100 ft to l. C. R. R., rev stamp $16.50, incumb $11,000, Feb. 24 [Elisabeth C. Gates et al. to Wendell Merick] 10

Hibbard-av., s e cor Hyde Park-blvd., w f, 96x150, rev stamp $3.50, Feb. 24 [Shirley Farr to Hans A. Leafgreen] 1

55th-st., S., 97 e of Ellis-av., n f, 48x100, rev stamp $10, Sept. 25 [C. T. & T. Co., tr., to Peterson Express and Van Co.] 10,000

Michigan-av., 300 s of E. 58th-st., e f, 20x160, rev stamp $13, Feb. 24 [Andrew Mortenson to Edward M. Bertha] 10

Calumet-av., 150 n of 69th-st., e f, 40 ft m or less to r r, incumb $11,000, rev stamp $9.50, Feb. 28 [E. J. Chladek to Ernest G. Shiner] 10

Kenwood-av., 200 s of 56th-st., w f, 50x165, incumb $600, rev stamp $3, Feb. 23 [Sadie L. Shippy to Fred L. Thompson] 10

Stony Island-av., 304 n of 70th-st., w f, 25x162, rev stamp $2.50, Feb. 28 [F. C. Hand to Geo. S. Wogguli] 2,825

Constance-av., 198 s of 70th-st., extended, e f, 81x134, subj to 2 tr d, rev stamp $3, Aug. 6 [Margaret E. Piette to Isaac Peterson] 20,500

8th-st., E., 175 e of East End-av., s f, 25x125, rev stamp $1, Feb. 8 [Mary Kenas et al. to Fred W. Hendricks] 10

Clyde-av., 226 s of E. 78th-st., w f, 37x126 72-100, rev stamp $1.50, Feb. 19 [Katherine M. Paul to Jas. F. Phillippi] 10

Kingston-av., 222 n of 84th-st., e f, 50x125, incumb $300, rev stamp 50c, Feb. 1 [W. J. Brzinsiadi to Teofil K. Gabrie], ex. of ppty 5

Ave. J, 247 s of 103d-st., w f, 50x126, incumb $1,700, Oct. 1, 1906 [Andrew Ringman to Wm. A. Amendt] 1

Ave. H, 250 n of 104th-st., w f, 25x126, incumb $1,500, March 15, 1909 [Andrew Ringman to B. T. O'Mara] 2,100

Curtis-av., 198 s of 103th-st., w f, 24x100, incumb $1,000, rev stamp $1.50, Feb. 10 [Frieda D. Eames to Ida Boncher] 2,200

Yate-st., 203 e of 119th, e f, 50x123, rev stamp $1, Feb. 8 [Adelaide Smith to Ben Mer] 600

WEST TOWN.

Campbell-av., 25 n of Altgeld, e f, 25x125, rev stamp $2.50, Jan. 13 [Marie J. J. Moore to Michael Dunne] 2,850

1412-25 Carroll-av., n f, 67x115, 1427-43 Carroll-av., n f, 177x1[illegible], Oct. 30, 1914 [H. H. Costello to Ida] 3

Clinton-st., n w cor Van Buren, e f, 148x150, rev stamp $100, Jan. 31 [George W. Norton to Mattie A. Norton] 60,000

Clinton-st., n w cor Peoria, s f, 300x150, 148x150, und ½ int, Jan. 31 [Mattie A. Norton to George W. Norton] 3

Fremont-pl., 100 s of Division, e f, 25x107, rev stamp $1.50, Feb. 7 [Sarah M. Kavanagh to Sara L. Phelps] 1,500

Jefferson-st., 66 s of Madison, e f, 18x75, and e to Mar 9, 1916 [Emily B. Garnett to Richard Garnett] ..... [illegible]

W. Lake-st., n w cor Peoria, s f, 300x150, Swanson-st., 100 s of Lake, e f, 50x125, incumb $146,242, rev stamp 50c, Feb. 23 [Lake St. Mtg. Bk. to Emil Rosenthal] 800

Sacramento-av., s e cor Fullerton, w f, 76x129, incumb $46,000, rev stamp $2, und 1-8 int, Feb. 25 [S. Montgomery Corbett to Jos. F. Corbett] 2,000

Willetts-st., 300 n w of Sacramento-av., n e f, 25x120, rev stamp 50c, Jan. 28 [Albert R. Bolte to John B. Coulson] 10

Willetts-st., 275 n w of Sacramento-av., n e f, 25x120, rev stamp 50c, Dec. 28 [W. D. White to John B. Coulson] 1

12th-st., 25 w of Hoyne-av, n f, 25x124, no stamp, June 7, 1892 [Ferdinand Munter to Caroline Munter] 1

12th-st., 50 w of Leavitt, n w f, 24x124, rev stamp $7, Feb. 24 [P. L. Hoffman to Louis T. Serum] 10

Twy-av., 86 n Harrison], sub. lots 8-9, 19-20-14, rev stamp 50c, Feb. 24 [Fannie Friedman to Abraham Friedman] 1

Blue Island-av., 84 s w of Polk-st., s w f, 22 ft to alley, incumb $6,800, rev stamp $5.50, Feb. 24 [Joshua Ginsburg to Abe Berlick] 10

Hoyne-av.-st., bet Adams and Jackson, w f, 20x125, incu. b $1,000, rev stamp $1.50, Feb. 16 [Frank Richmond to Ordean Co.] 10

Ogden-av., 268 s w of Polk-st., s w f, 24x100, rev stamp $3, Feb. 17 [Rosie Wolf to Joseph Wolf] 10

Paulina-st., 240 s of Taylor, e f, 24 ft to L. R. R., rev stamp $1, Feb. 26 [Isidore Saul to Louis Lasky] 10

Same prop., Feb. 28 [Louis Lasky to Rebecca Saul] 250

Seiden-st., 320 e of Lincoln, s f, 20x100 m or l, rev stamp $1.50, Feb. 24 [Izzie Tunick to Augusta Cohen] 10

Winchester-av., 266 s of Polk-st., e f, 20x124, pur. mon. mtge $500, incumb $7,000, rev stamp $4, Feb. 21 [Gertrude Scholl to G. Monaco] 10

Campbell-av., n e cor Congress-st., w f, 56x126 m or l, sub to 5 t d, rev stamp $33, Feb. 7 [C. J. Olson to Wm. A. Keyser] 1

Van Buren-st., W., 75 e of Albany-av., s f, 24x100, Feb. 26 [M. F. Curran to Theo. Johnson] 1

Polk-st., 75 e of Hamlin-av., s f, 25x124.8, rev stamp $4, Feb. 4 [Elizabeth Zarobsky to Chas. Selig] 10

Conress-st., W., 238 s of Francisco-av., e f, 25x171, ex L R R, Feb. 25 [C. T. & T. Co., tr, und ½ int, to Frank C. Wolf] 1

Monart-st., 141 s of Jackson, e f, 20x126, Sept. 16, '14 [M. F. Curran to Ruth E. Johnson] 1

Trumbull-av., 126 s of W. 14th-st., e f, 25x125, incumb $2,500, rev stamp $1.50, Aug. 12 [E. A. Malotke to Louise S. Schultz] 10

Grenshaw-st., 237 w of Independence-blvd., n f, 34x125, incumb $3,000, rev stamp 50c, Feb. 23 [Alvine Graham to Charles Feil] 10

Van Buren-st., 69 e of St. Louis-av., s f, 46x120, incumb $5,000, rev stamp $6, Feb. 24 [T. A. Eisenbise to Emma Pfeyl] 10

Jackson-blvd., W., 60 e of Western-av., s f, 48x80, incumb $5,000, rev stamp $3, Feb. 15 [Martin Dye Camp to Heyman Goland] 10

Millard-av., 350 s of W. 16th-st., e f, 50x125, rev stamp $0.50, Feb. 26 [H. J. Kedsie-av., 66 n of Douglas-blvd., e f, 66x134, pur mon mtge $6,800, rev stamp $2.50, Feb. 28 [J. L. Dickhaut to Beata Litman] 10

BLOOM.

Chgo. Hghts., Keeney's add., lot 1, blk 8, Jan. 13 [Lucy M. R. Dox to Ralph R. Rossiter] 1

CALUMET.

Wash. Hghts., Baker & McC. add., lot 7, blk 2, rev stamp 50c, Jan. 31 [Margaret Hughes to Margaret Hughes] 350

Wash. Hghts., w 5 lot 21, all lots 22, 23 and 24, blk 58, rev stamp $3, Feb. 9 [C. A. Whyland to John G. Olen] 2,000

CICERO.

Douglas Manor, lots 1 to 11, blk 2 21-22-13, rev stamp $5.50, Dec. 23 [D. B. Lyman Jr., tr, to Frank G. Hyicek] 5,500

Douglas Manor, lots 2 to 10, blk 2, rev stamp $4, Feb. 21 [Frank G. Hajicek to Carl A. Carlson] 10

Finkle's sub, lot 7, blk 1, s ½ 20-39-13, rev stamp 50c, Feb. 24 [Frank Jedlicka to Hynek Saba] 10

Harlem Kettlestring's add, lots 2 and 9 of w 125 ft lot 12, etc., blk 4, 7-39-13, Feb. 25 [Ned Ganson quitclaims to George Nordenholt et al] 1

Same ppty, Feb. 25 [Mary E. Nordenholt to Ned Ganson] 1

Oak Pk., Chgo. Herald add., lot 15 and pt lot 14, blk 5, rev stamp $2.50, Feb. 26 [Margaret M. O'Brien to Julius R. Bloom] 8,300

Oak Pk., East-av. add., lot 6, blk 3, rev stamp $4.00, incumb $3,000, Feb. 24 [J. M. Wood to Albert R. Barton] 7,300

Oak Pk., Franklin, n ½ lot 10, blk 3, rev stamp $1, Feb. 26 [Helen Groenke to Sam R. Donnell] 1

Phillip-blvd., subject to 40, blk 15, rev stamp $5, Feb. 21 [P. A. Holpuch to Jaroslav F. Smetanka] 10

Schumacher's G. C. Co. Warren Park add., lot 29, 30, 39, 13, rev stamp $2, incumb. $2,700, Feb. 26 [John F. Hosik to John F. Hosik] 10

Winslow, 1st sub, lots 35 and 36, blk 20, rev stamp 50c, Feb. 23 [C. T. & T. Co. to John D. Kline Jr.] 10

ELK GROVE.

Twp. 41, pt w ¼ 31, 41, 11 rev stamp 50c Feb. 24 [Fred Goebbert to Ernst H. Delke] 200

LEYDEN.

Collins & G. 2d Garden sub., pt lot 22, rev stamp 50c, Feb. 26 [J. A. Stone to Alice McKay] 10

Franklin Park, lots 1 to 26, blk 1, and o p, rev stamp $2, Feb. 17 [Bk. of Commerce to Pierce L. Corbet] 1,800

Mt. Chas. Hillside 1st add., lot 25, rev stamp 50c, dept. 7 [C. T. & T. Co. to May M. Schollenberger] 695

LYONS.

Summ

DAMAGE REPORTS CHECK DECLINE IN WHEAT MART

Big Drop at Liverpool Ignored—New Buying a Factor—Corn Is Strong.

In spite of a sharp decline in prices at Liverpool, the wheat market showed a distinctly stronger tone yesterday. The English market showed a decline in cash wheat of 5½d as the result of the recent weakness on this side, increasing shipments from the southern hemisphere, and a less urgent demand. Buyers evidently were prepared for the weak cables, however, as there were numerous supporting orders here at the start, while the liquidation of long wheat was not heavy.

During the day short sellers became anxious on account of the steady undertone displayed and prices continued to harden. Outside markets were strong, and there were disquieting reports in regard to the crop outlook. The bear news was disregarded, as many traders were of the opinion it had been discounted. Resting prices for the day were 3¼@3½c higher.

Export Sales Are Moderate.

The export demand did not show as much activity on the decline as was expected. There was some improvement in the inquiry, and sales from here were better than for some time, 840,000 bu being taken, including 330,000 bu to exporters. Seaboard sales were moderate of American wheat, but considerable Manitoba wheat was wanted. Liverpool said there was a better demand at the decline. A bearish factor abroad was the report that enough tonnage had been secured to move 11,000,000 to 15,000,000 bu wheat monthly from Argentina. Australia has also secured considerable tonnage.

France and Italy will have to buy foreign wheat liberally. The trend of prices at Liverpool did not indicate much concern in regard to the submarine campaign, but war risks showed a considerable advance, and exporters are worried over reports of German commerce raiders in the Atlantic.

Receipts Still Liberal.

Receipts here were 196 cars and primary arrivals were nearly three times as large as a year ago at 1,454,000 bu. Northwest cars were 711, against 196 cars a year ago, and Winnipeg had 1,052 cars, compared to 375 cars a year ago. Clearances were fair at 1,227,000 bu. Minneapolis stocks increased 130,000 bu for three days and Duluth gained 133,000 bu for two days. Reports from many parts of the winter wheat country were decidedly bullish on the condition of winter wheat. These reports caused considerable buying of the deferred month.

Selling was scattered, commission houses selling on the advance. Near the close local shorts covered freely. The European visible supply showed an increase for the week of 6,312,000 bu.

Corn Higher After Break.

Corn started out with a bad break, but the demand was brisk from the start. The early offerings were soon cleaned up at rapidly advancing prices, and during the remainder of the session the market was strong. Receipts were moderate at 238 cars. Primary receipts were 1,101,000 bu, compared to 602,000 bu a year ago. The cash market was steady to ¼c lower, with a fair call for shipment, sales being 70,000 bu. Sales to go to store were 200,000 bu. Futures closed 1⅞@2⅝c up.

Liverpool was weak, affected by the slump in wheat, cables coming 2@2¼d off. The reports from Argentina were bullish on the new crop, but bearish in regard to supplies of old corn, which were estimated at 80,000,000 bu. Private cables placed the growing crop prospect at 65 per cent of last year. Clearances for the day were 18,000 bu.

Oats Demand More Active.

The demand for oats showed material improvement. The market was active with an advancing trend of prices after an early setback. Resting prices showed gains of 1¼@1⅜c. The cash demand was improved somewhat, sales being 250,000 bu, including 100,000 bu to exporters. New York exporters were credited with buying futures here. Broomhall cabled that stocks in the United Kingdom were large, but intimated exports from this country would continue heavy. Receipts of oats were 107 cars and primary receipts were 918,000 bu or 203,000 bu more than a year ago. Clearances were 425,000 bu. Shorts covered a good many contracts on the advance.

Provisions met with a brisk buying demand, with packers' brokers credited with buying after selling early. The cash trade was fair for domestic and export account both. Receipts were 23,000, with 43,000 for today estimated. Prices at the yards were up 5@10c. Western receipts were 168,000, compared to 115,200 a year ago.

Hog packing in the west for the week was estimated at 723,000, against 728,000 a year ago. Liverpool prices were 1s lower for backs and cumberlands, 2s off on hams, and 3s on shoulders. Receipts of products were 47 cars and shipments were 136 cars.

Rye Market Steady.

Rye ruled steady with sales of No. 2 at 90c; No. 3, 86@87c; and No. 4, 75¼@80c. Receipts were 2 cars.

Barley was steady, malting selling at 81@87c; feed, 62@64c; and screenings, 50@57c. Receipts, 60 cars.

Timothy seed ruled easy. March was quoted $8.75 nominal and cash lots $4.50@5.00 nominal. Clover seed was steady, with cash lots $10.00@20.00 nominal.

Dressed hogs closed 2¼@3c higher. Cash on track, $8.33; May, $8.27½; and July, $8.22½. Receipts, 7 cars. Minneapolis was 25c higher, with cash and track $2.27¼@2.32½; receipts were 29 cars. Winnipeg was 2@3¼c higher, with May $2.06¼ and July $2.07½; receipts, 17 cars.

METALS.

NEW YORK, Feb. 29.—COPPER—Steady; spot, March, nearby, $28.50. June and later, $27.50@27.80. IRON—Firm and unchanged. ANTIMONY—Importers are holding steady to the price of 54.50c per lb for Chinese and Japanese brands; Cookson's and Hallett's are nominally, with the price quoted in the quarter at 55c per lb. The metal exchange quotes tin spot, $47.00@48.00; lead, $6.40; spelter spot, $1.00. LONDON—COPPER—Spot, £116 10s; electrolytic, £126. TIN—Spot, £190; futures, £188 10s. LEAD—Spot, £26; futures, £26 10s. SPELTER—£116.

ST. LOUIS, Mo., Feb. 29.—LEAD—Firm at $6.37½@6.40. SPELTER—Strong at $10.00@10.25.

Ellis Beshahwad Stricken.

Ellis Beshahwad, a member of the Board of Trade, died yesterday morning at 4 o'clock at the home of his brother-in-law, Joseph Kirby, 4200 Drexel boulevard, which he believed was stolen.

BOARD OF TRADE TRANSACTIONS.

RANGE OF ACTIVE FUTURES.

WHEAT.

	Open.	High.	Low.	Close Feb. 29.	Close Feb. 28.
May	1.09½-108	1.12¾	1.08	1.12¼	1.09
July	1.07⅛-105	1.10¼	1.05	1.09⅝	1.06¼

CORN.

May	72⅝-71⅝	75⅝	71⅜	75¼	73⅝
July	72-71	75¼	71	75¼	73⅝

OATS.

May	42-41¾	43⅝	41⅜	43⅝	42⅝
July	40¼-39⅝	41⅝	39⅝	41⅝	40¼

PORK.

May	20.40	20.70	20.40	20.70	20.40
July	20.62½	20.72½	20.57½	20.72½	20.45

LARD.

May	10.40	10.50	10.37½	10.55	10.32
July	10.62½	10.75	10.60	10.75	10.55

SHORT RIBS.

May	11.40	11.55	11.37½	11.55	11.37½
July	11.50	11.70	11.50	11.70	11.50

PRICES AT OUTSIDE MARKETS.

ST. LOUIS.

	Open.	High.	Low.	Close.	Prev. close.
May wheat	1.04	1.06¼	1.04¼	1.06⅛	1.05⅛
July wheat	1.03⅛	1.07⅝	1.03⅛	1.07⅛	1.04½
May corn	72⅜	75⅜	72⅛	75⅜	72⅝
July corn	71⅞	74⅝	71⅛	74⅜	72¼

KANSAS CITY.

May wheat	97¼	1.04¼	97¼	1.04¼	1.00
July wheat	97	1.03⅝	97	1.03½	99½
Sept. wheat	1.00	1.03½	1.00	1.03	99¼
May corn	69½	70	69½	70	68
July corn	67½	71⅝	67½	71⅝	69¼

MINNEAPOLIS.

May wheat	1.07	1.11⅝	1.05	1.11¼	1.07½
July wheat	1.05	1.11⅝	1.05	1.11	1.07¼

DULUTH.

May wheat	1.07	1.12	1.07	1.11½	1.06¾
July wheat	1.09⅝	1.11½	1.06⅝	1.10⅝	1.08½
May corn					77⅞
July corn					77¼
May oats					46½
July oats					44½

BALTIMORE.

Feb. wheat	1.19	1.17
Feb. corn	78¼	76

GRAIN INSPECTION.

	Stand- ard.	No. 2 or better	No. 3.	Lower grad's	T'l cars.
Winter wh't.	59	153	50		262
Spring wh't.	76	77	14		101
Western wh't	55	55	21		128
Mixed wheat	2	3	1		6
Velvet chaff	7	2			9
Durum wh't.	11		1		12
Corn	17	60	484		561
Oats	25	4	251	103	383
Rye	2	9	6		17
Barley	2	63	78		143
Totals	25	262	607	758	1,652

Loaded from unlicensed elevators: Wheat—No. 2 hard, 35 cars; No. 3 hard, 42 cars; No. 2 western, 42 cars; No. 1 northern, 11 cars; No. 4 durum, 1 car. Corn—No. 2 yellow, 12 cars and 49,624 bu; No. 3 yellow, 5 cars; No. 5 yellow, 4 cars; No. 6 yellow, 2 cars; No. 2 white, 2 cars; No. 5 white, 1 car; No. 3 mixed, 23 cars; No. 4 mixed, 6 cars; No. 2 white Kaffir, 3 cars. Oats—Standard, 10 cars; No. 3 white, 48 cars; No. 4 white, 7 cars; sample, 2 cars; purified, 3 cars; clipped, 10 cars; No. 2 mixed, 1 car.

From store: Wheat—No. 3 hard, 2,799 bu; No. 1 northern, 13,532 bu; No. 3 northern, 3,819 bu; No. 1 velvet, 9,300 bu. Corn—No. 2 yellow, 1,000 bu.

DAILY BIDS AND OFFERS.

WHEAT.

	Bids— High.	Low.	Offers— High.	Low.	Close.
May	1.08⅝	1.06	1.06⅞	1.15⅝	1.15¼
July	1.08⅛	1.04½	1.04¾	1.13⅛	1.12¼

CORN.

May	73⅝	73	73	76⅝	76
July	76⅛	76	76½	73⅛	73¼

OATS.

May	42⅞	42	42	44⅝	44⅜
July	40⅞	40¼	40¼	42½	42⅛

WEEKLY BIDS AND OFFERS.

WHEAT.

	—This week— Bids.	Offers.	—Next week— Bids.	Offers.
May	1.03½	1.21	90	1.27⅛
July	1.00	1.19	94	1.25⅛

CORN.

May	70⅜	78½	65¼	80¾
July	70⅛	78½	65⅛	80¼

OATS.

May	40¾	46	38	48¼
July	39	44	37½	45¾

PRIMARY MOVEMENT.

WESTERN.

	—Received— Wheat.	Corn.	—Shipped— Wheat.	Corn.
Chi'go	346,000	419,000	225,000	137,000
Mil'kee	10,000	92,000	13,000	37,000
Min'lis	569,000	85,000	260,000	48,000
Duluth	101,000	.....	2,000	.....
St. L's	99,000	42,000	27,000	110,000
Toledo	44,000	77,000	7,000	7,000
Detroit	6,000	84,000	5,000	9,000
K. City	140,000	148,000	206,000	76,000
Peoria	11,000	79,000	4,000	37,000
Ind'lis	10,000	68,000	2,000	35,000
Omaha	42,000	50,000	75,000	102,000
Cincin	54,000	47,000	36,000	6,000
To., bu.	1,494,000	1,101,000	949,000	604,000
Last yr.	589,000	602,000	619,000	683,000

EASTERN.

N. York	342,000	14,000	706,000	.....
Boston	25,000	.....	.....	.....
Phila	218,000	14,000	55,000	.....
Balim	23,000	77,000	.....	.....
N. Orle	353,000	25,000	286,000	16,000
Galv'n	132,000	1,000	.....	.....
To., bu.	775,000	121,000	1,133,000	16,000
Last yr.	1,112,000	248,000	521,000	696,000

CASH TRANSACTIONS.

FLOUR—Market weak. Quotations:

SPRING WHEAT.

Special brands, wood	$6.70
Pat., jute	$5.40@5.50
Straight	$5.10@5.25
First clr.	$4.40@4.60
Sec. clear	$3.50@3.80

WINTER WHEAT.

Soft winter—		Hard winter—	
Patents	$5.40@5.50	Patents	$5.50@5.60
Straight	$5.10@5.35	Straight	$5.10@5.45
Clear	$4.20@4.65	Clear	$4.50@4.70

RYE FLOUR.

Dark ....$4.10@4.20 | White, pt.$4.90@5.00

WINTER WHEAT—Steady. Sales: In store: Mixed lots, 240,000 bu. Track: No. 4 red, $1.00@1.01; No. 3 red, $1.09; No. 4 hard, 95@97½c; No. 3 hard, $1.06¼@1.07. Illinois proportional billing: No. 4 red, $1.01; No. 3 red, $1.09@1.10; No. 2 red, $1.10¼@1.12; No. 4 hard, $1.04; No. 3 hard, $1.07½@1.09; No. 2 hard, $1.10@1.11.

SPRING WHEAT—Steady. Sales: In store: Mixed lots, 100,000 bu. Track: No. 4 northern, $1.07; No. 3 northern, $1.08¼@1.09¾; No. 2 northern, $1.09¾@1.10¾; No. 1 northern, $1.15@1.15¾.

CORN—Steady to ½c lower. Sales: In store: Mixed lots, 80,000 bu. Track: Sample grade, 39@39c; No. 6 mixed, 58@61c; No. 5 mixed, 63c; No. 4 mixed, 65c; No. 3 mixed, 68@71½c; No. 2 mixed, 72¼@72¾c; No. 6 yellow, 61@63c; No. 5 yellow, 65@66c; No. 4 yellow, 67½c; No. 3 yellow, 70c; No. 2 yellow, 73¼c; No. 5 white, 65c. Illinois proportional billing: Sample grade, 47@58c; No. 6 mixed, 61c; No. 5 mixed, 64c; No. 4 mixed, 67@68c; No. 3 mixed, 68c; No. 2 mixed, 71¾c; No. 5 yellow, 64@66c; No. 4 yellow, 66¼@66½c; No. 3 yellow, 70c; No. 6 yellow, 64c; No. 6 white, 65c; No. 5 white, 63@64½c; No. 4 white, 66@68c; No. 3 white, 69¼@70c.

OATS—Steady to 1c lower. Sales: In store: Mixed lots, 265,000 bu. Track: No. 4 white, 38@40c; No. 3 white, 40¼@40¾c; standard, 41¾@42¼c. Illinois proportional billing: No. 4 mixed, 39¼c; No. 4 white, 38@40c; No. 3 white, 40¼@40¾c; standard, 42½c.

HOG PRODUCTS—Firm. Cash lots: Mess pork, regular, $20.62½@20.75; lard, new, $10.30; short ribs, $10.75@11.37½.

BEEF PRODUCTS—Quiet. Beef hams $31.50@32.00; extra mess beef, $17.00@17.50; plate beef, $17.50@18.00; extra plate beef, $18.00@18.50. TALLOW—Choice edible, 9¼@9¾c; prime packers', 8¾@9¼c; No. 1 packers', 8¼@8¾c; No. 2 packers', 7¾@8c; No. 1 renderers', 8¼@8¾c; choice country, 9¼@9¾c; No. 2 country, 7@7¼c; oleo stearin, 9¾@9¾c; lard stearin, 11¼@11¾c; extra oleo, 12¾@12¾c; oleo stock, 9@10½c.

GREASE—Quiet. Brown, 7@7¼c; yellow, 8¾@8¾c; choice white, 8¾@8¾c; house, 7¼@8c; B white, 8¼@8½c; A white, 9¾@9½c.

HAY.

HAY—Steady. Receipts, 1,672 tons; shipments, 851 tons. Choice timothy, $18.00@18.50; No. 1, $15.00@16.00; No. 2, $13.00@14.00.

STRAW—Rye, $9.00@9.50; oat, $7.50@8.00; wheat, $6.50@7.50.

NEWS AND GOSSIP OF BOARD OF TRADE.

Some of the leading interests take a bullish view of the July wheat, believing there will be a greater amount of winter killing and more abandonment from other causes than usual. It is claimed that about 9,000,000 acres, or approximately one-fourth of the acreage, was sown late in the season, the seeding being late in some sections to avoid the danger of Hessian fly. The late sown wheat is said to be showing up poorly in many sections. Replies to inquiries sent to mills throughout the winter wheat belt indicate that in many sections the prospects are poor and that the trade does not realize the extent of the damage. The heavy rains a few weeks ago, followed by freezing and thawing since, are said to have caused much damage. The extremely cold weather the latter part of January in sections where the snow covering was limited caused a good deal of concern.

New York exporters were credited with buying oats futures on a liberal scale at Chicago, and there were said to be liberal sized orders in the market for export, although no definite reports were given out. Cash prices here were steady to 1c lower, with a fair demand, sales being 250,000 bu, with 200,000 bu to exporters. Cash corn was steady to ½c off. Sales were 70,000 bu. Country offerings of corn and oats were moderate.

While there was a better call for wheat here from exporters with sales of 330,000 bu to the seaboard, New York and Boston reports were indicative of a slow inquiry from the other side. Boston wired that exporters said there was no hope of doing export business in wheat. New York reported Italy in the market for some wheat. Total sales at the seaboard were placed at about 500,000 bu, although there was fair buying of Manitoba wheat reported.

Liverpool wheat cables were 6¼d lower yesterday, which did not indicate English buyers were greatly alarmed over the prospect of more aggressive German sea operations. The Liverpool market is being affected more now by the expected increase in receipts of wheat from Australia and South America. Unless interfered with by submarines or cruisers the movement from the southern hemisphere is expected to continue heavy.

Argentine reports continue a little discouraging on corn. Mackenzie-Day had a Buenos Aires cable saying the yield would be about 65 per cent as much as a year ago. Drought is understood to have cut down the promise greatly. The crop last year was 316,000,000 bu. Stocks of old corn in Argentina are still liberal.

Minneapolis wheat stocks increased 130,000 bu for three days and Duluth gained 133,000 for two days. Big receipts are expected to continue at Winnipeg and Minneapolis, although the cold snap may cut down the movement temporarily.

The directors yesterday elected the following to membership: Arthur W. Jordan, William E. Isbister, James J. Rowan, L. M. Stein, John W. Barrell, William B. Anderson, Henry C. Wilson, and Clarence L. Graff.

War risks, according to seaboard reports, have advanced sharply as a result of recent developments. In the last month about sixty vessels have been sunk and this is affecting the situation materially.

The amendment to the rules increasing the commission rate on lots of less than 5,000 bu wheat was carried by a majority of 112. It is expected efforts will be made to increase trading in job lots of corn and oats.

Broomhall said that the recent requisitions of wheat by Italian officials had not proven satisfactory and that foreign wheat purchases promised to be on a largely increased scale.

French reports reflect a poor crop condition, with area 15 per cent below normal, native reserves light, and liberal purchases of foreign wheat necessary.

Receipts inspected yesterday: Wheat, 196 cars; corn, 238 cars; oats, 107 cars; rye, 2 cars; barley, 60 cars. Hogs estimated for today, 43,000 head.

Stocks of foreign oats in the United Kingdom are said to be large, with Argentine shipments liberal.

The rate of interest for the month of March has been fixed by the finance committee at 5 per cent.

The majority of wheat handlers said it was much easier to sell all grades of wheat.

Tonnage for the carrying of 8,000,000 bu Australian wheat has been secured.

Minneapolis wired that flour sales had been immense the last day or so.

Prices for special brands spring wheat flour have been reduced to $6.70.

Duluth wheat receipts for today were estimated at 111 cars.

RESIN AND TURPENTINE.

SAVANNAH, Ga., Feb. 29.—TURPENTINE—Steady, 60c; sales, none; receipts, 97 casks; exports, 223 casks; stock, 9,329 casks. RESIN—Steady; sales, 1,297 brls; receipts, 1,313 brls; shipments, 1,013 brls; stock, 58,197 brls. Quote: A, B, C, D, E, F, $4.75; G, H, $4.80; I, $5.00; K, $5.20; M, $5.75; N, $6.00; W.G., $6.25; W.W., $6.50.

BAROMETER OF WHEAT PRICES FOR CHICAGO.

May closed:

Tuesday, Feb. 29	$1.12¼-⅜
Monday, Feb. 28	1.09
Net gain for the day	.03¼-⅜
Tuesday, March 2, 1915	1.47¾

July closed:

Tuesday, Feb. 29	1.09⅜
Monday, Feb. 28	1.06¼
Net gain for the day	.03⅛
Tuesday, March 2, 1915	1.18⅛

Clearances—	Bushels.
Tuesday, Feb. 29	1,227,000
Tuesday, March 2, 1915	670,000

Visible supply:

Monday, Feb. 28	63,107,000
Monday, March 1, 1915	49,696,000

Yearly range:

	May— High.	Low.	July— High.	Low.
1914-5.	$1.67	$ .95	$1.43⅝	$1.00
1913-4.	1.00	.86¾	.97	.76⅝
1912-3.	1.00⅛	.88¼	.93⅝	.84
1911-2.	1.19	.90¼	1.16	.92
1910-1.	1.19	.84⅝	1.00¼	.84⅝

Diagram showing the daily changes during the month of February, 1914 and 1915, in the closing price of Chicago May wheat.

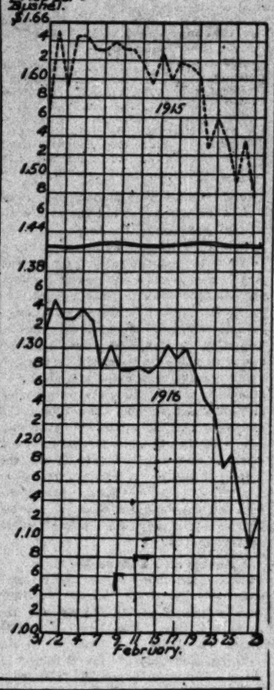

IN BOSTON STOCK MARKET.

BOSTON, Mass., Feb. 29.—[Special.]—The stock market was stronger at the opening and trading increased as the morning advanced. The Massachusetts Gas company owned a half interest in New England Manufacturing company at Woburn, which an explosion caused $50,000 damage, but gas stock failed to show weakness. Boston Elevated, which made a January high of 88½, was down to 80. Most of the leading coppers scored gains. The closing was below the best of the session. Final prices were: American Zinc, off ⅛ to 71¼; Alaska Gold, off ½ at 21; Allouez, up 1½ at 70½; Butte and Superior, up ¼ at 90; Calumet and Arizona, which increased its dividend from $1.25 to $2.00, up 2 at 73½; Greene, off 1 at 45; Lake Copper, up ⅛ at 17; Massachusetts Mining, off ½ at 13½; Mohawk, off ½ at 91; North Butte, up ¼ at 29⅜; Old Dominion, up 1½ at 60¼; Osceola, up 1 at 93; Shannon, up ¼ at 10⅝; Tamarack, off ½ at 49; U. S. Smelting, up ¼ at 60¾; Wolverine, up 2 at 66. Copper Range, East Butte, Granby, Isle Royale, Miami, Nevada Consolidated closed unchanged. Call money ruled at 3 per cent; time loans, short dates, 3@3½ per cent; time loans, six months, 3½@3¾ per cent; time loans, one year, 4@4¼ per cent.

	Sales.	Open.	High.	Low.	Close.
Adventure	205	3¼	3¼	3¼	3¼
Ahmeek	154	101	101½	100	101
Alaska	1,370	21⅝	21⅞	20⅜	21
Allouez	140	70	70½	70	70½
Am. Zinc	3,033	78⅜	79⅜	77	77⅛
Anaconda	260	86⅜	86½	85⅝	85⅝
Ariz. Coml.	1,000	8⅝	8⅝	8⅝	8⅝
Butte & Bal.	50	4	4	4	4
Butte & Sup.	1,635	91	91¼	89¼	90
Cal. & Ariz.	1,155	73½	74	72½	73½
Cal. & Hecla	99	565	570	565	565
Chino	25	59⅝	59⅝	59⅝	59⅝
Cop. Range	880	63	63¼	62½	63¼
E. Butte	705	13	13	12⅝	13
Franklin	195	9¼	9⅝	9¼	9¼
Granby	125	90	90	89½	89½
Greene Can.	15	45½	46½	45	45
Hancock	75	16	16	16	16
Inspn.	20	44½	44½	44½	44½
Isle Royale	85	27½	28	27½	27½
Kerr Lake	200	4	4	4	4
Lake	305	17	17¼	17	17
Mason Valley	120	2⅝	3¼	2½	3¼
Mass. Cons.	330	13⅜	13⅝	13¼	13⅜
Mayflower	10	3½	3½	3½	3½
Michigan	50	2	2	2	2
Mohawk	189	92	93	91	91
New Arc.	88	8¾	9	8¼	9
New Idria	90	18	18	18	18
Nipissing	35	6½	6½	6½	6½
N. Butte	1,165	29⅞	30⅜	29¾	29¾
N. Lake	13	1½	1½	1½	1½
Old Colony	25	3	3	3	3
Old Dom.	405	69¼	69¼	68½	69
Osceola	135	92	94	92	93
Pond Creek	105	12¾	12¾	12	12¾
Quincy	75	91	92	91	91¼
Ray Con.	10	25	25	25	25
Santa Fe	75	3¼	3¼	3¼	3¼
Shannon	600	10⅛	10⅝	10¼	10⅝
S. Lake	25	6⅜	6⅜	6⅜	6⅜
Sup. & Bos.	250	3¾	3¾	3¼	3¼
Sup. Copper	20	19	19	19	19
Tamarack	135	49¼	49¼	48½	49
Trinity	105	9	9¼	9	9
Tuolumne	100	19c	19c	19c	19c
Un. Cop. Ld.	150	1¼	1¼	1¼	1¼
U. S. Smelt.	4,807	60¾	61½	60¼	60¼
Do pfd	354	50¾	50¾	50¾	50¾
Utah Apex	255	4 7-16	4 7-16	4¼	4¼
Utah Cons.	345	14	14½	14	14
Utah Cop.	70	84	84½	83¾	83¾
Victoria	60	8½	8½	8½	8½
Winona	25	4½	4½	4¾	4½
Wolverine	125	66	66	66	66

RAILROAD.

Bos. Elev.	330	83	83	80	80
Bos. & Lowell	20	142	142	141	141
Bost. & Me.	2,509	44½	47	44½	45
Do pfd	53	69½	73	69¾	73
Bos. & Sub.	80	4½	4½	4½	4½
Do pfd	153	40½	40½	40	40
Chi. Jc. Ry. pfd.	3	106	106	106	106
Fitchburg pfd	60	80	81	80	81
Maine Cent.	5	101½	101½	101½	101½
Mass. Elec.	5	7	7	7	7
N.Y.,N.H.&H.	65	67	68½	67	67
Old Col. R.R.	12	157	157	157	157
West End	10	90	90	90	90
Do pfd	4	84	84	84	84

MISCELLANEOUS.

Am. Ag. Chm.	80	88	88½	88	88½
Do pfd	50	98	98	97½	98
Amoskeag	535	70	70	70	70
Do pfd	5	100	100	100	100
*Am. Sugar	20	110	110	110	110
Do pfd	21	115¼	116¼	115	116
Am. T. & T.	482	127½	127¾	127¼	127½
A. G. & W. I.	78	28½	28½	28¾	28½
Do pfd	378	46½	46½	46	46
B. Bos. Ld.	13	11	11	10¾	10¾
Edison	212	248	248	247	248
Gen. Elec.	5	167¾	167¾	167¾	167¾
Mass. Gas	186	85¾	86	85	85
Do pfd	15	87	87	87	87
McElwain pfd	15	102	102	102	102
N. E. Tel.	15	125	125	125	125
Nipe Bay	65	128	129	125	129
N. Tex. El. pf	10	86	86	86	86
Pullman	5	165	165	165	165
Swift	101	120	120½	120¾	120½
Torrington	5	44½	44½	44½	44½
Un. Fruit	3,020	141	143	140¾	140¾
Do pfd	150	99	99	99	99
*U. S. Steel	305	81½	81¾	80¾	81¾
Do pfd	53	118	118¼	118	118¼
Ventura	1,880	8⅝	9	8⅝	9
Western Un.	44	88¼	89¼	88¼	88¼

*Ex-div.

BONDS.

$ 800	A.T.& T. 4½s	105⅞	105⅞	105⅞	105⅞
13,000	A.G.& W.I. 5s	77⅛	77⅛	77⅛	77⅛

NEW YORK BOND TRANSACTIONS

No. thous.		High.	Low.	Close.
1	U S govt 3s cpn	102¼	102¼	102¼
565	Anglo-Fr 5s	94	93⅝	93⅞
48	City Tokio 5s	78½	78½	78½
5	Jap 1st 4½s	88	88	88
5	do German stamped	80¼	80¼	80¼
5	do 2d 4½s	83¾	83¾	83¾
8	do German stamped	76	76	76
10	Rep Cuba 5s 1904	100	100	100
1	Va 6s B B ctfs	51½	51½	51½
2	N Y City 4½s 1963	106¾	106¾	106¾
3	do 4½s 1960	102¼	102	102
4	do 4s 1955 reg	97¾	97¾	97¾
1	do 1956	98½	98½	98½
2	do 1959	98¾	98¾	98¾
5	do 3½s 1954, May	88¾	88¾	88¾
2	Alaska Gold 6s rets.	104	104	104
4	Am Ag Chem 1st 5s	102¾	102¾	102¾
2	do deb 5s	97¾	97¾	97¾
3	Am Cot Oil 5s	97¾	97¾	97¾
2	Am Ice 6s	87	87	87
16	Am Smelt 5s	111	110¾	110¾
10	Am T & T 4s	91⅞	91⅞	91⅞
3	do cv 4½s	106	106	106
1	Am Tob 4s	85½	85½	85½
20	Armour 4½s	94½	94½	94½
5	Atch cv 5s	101½	101½	101½
12	do gen 4s	94¾	94¾	94¾
5	do reg	93½	93½	93½
3	do adj 4s	87¾	87¾	87¾
30	do stamped	87¾	87¾	87¾
6	do St L 4s	90¾	90¾	90¾
4	A C L 1st 4s	91⅝	91⅝	91⅝
6	do uni 4½s	91¾	91¾	91¾
45	B & O 4s	91¾	91½	91½
62	do cv 4½s	91¾	91¾	91¾
24	do W Va 4s	88½	89⅜	88⅝
2	do Pitts 5½s	91¼	91¼	91¼
5	do S W 5½s	91⅜	91¼	91⅜
5	Brk City 5s	101½	101½	101½
55	B R T 5% notes	100¾	100¾	100¾
2	B U Elev 5s stmpd	102	102	102
5	Bush Term Bldg 5s	89	89	89
2	Cal Gas 5s	98	98	98
2	Canada So 5s	104	104	104
4	Cent Ga 1st 5s	108	108	108
35	Cent Lea 5s	101⅛	101⅛	101⅛
56	Cent Pac 4s	90¾	90¾	90½
1	do 5½s	89¼	89¼	89¼
15	Cent R R N J 5s reg	117¼	117¼	117¼
1	C & O 5s	105⅝	105⅝	105⅝
11	do gen 4

...Co.-BANK ...MENT

...investor from

...urities	To Yield
...arious	3.95%
...arious	3.95%
...arious	3.95%
...arious	4.10%
...arious	4.25%
...arious	4.38%
...arious	4.40%
...arious	4.63%
...y 1, 1947	4.15%
...v. 1, 1987	4.30%
...e 1, 1965	4.38%
...y 1, 1963	4.45%
...e 1, 1969	4.60%
...n. 1, 1960	4.60%

...RATIONS:

...c. 1, 1923	4.60%
...r. 1, 1939	4.80%
...e 1, 1943	4.82%
...ot. 1, 1947	4.88%
...b. 1, 1927	5.00%
...y 1, 1944	5.00%
...n. 1, 1966	5.05%
...b. 1, 1927	5.15%
...l. 1, 1956	5.33%
...r. 1, 1930	5.50%

...e and Advance ...on Request.

...ERN ...ANK ...ROE STS.

...plus $1,500,000

...a will ...y intends ...d out in ...xpressed

...one but ...to see ...whether ...ee he is ...nportu... ...will of ...nefit in ...of the ...ies are ...stee to ...nected

...wishes ...ns, he ...porate ...rwise, ...efuse ...e. ...d in... ...y re... ...life ...t to ...fund ...sion ...the

...any ...go ...retes

...not greater in ...ted by THE

OIL SITUATION AND PRICE RISE UNDER ANALYSIS

Production Increasing, but New Fields Yield Lower Grade and Less Gasoline.

From authoritative sources in the oil industry the following presentation of the oil situation has been prepared:

"A great many people are wondering at the continued advance in the price of gasoline and other petroleum products while the production is increasing, but it must be borne in mind that the great Cushing field, which a year ago was producing 300,000 barrels daily of high grade oil, is now down to about 60,000. The increased production comes largely from fields where the grade of oil is not so high, and consequently the percentage of gasoline is less.

"Drilling in the Mid-Continent field has been a great increase—many new wells have been brought in and every one out there is looking for increased production. The quoted price of Mid-Continent crude is $1.30, but large premiums are being paid, and as high as $2 per barrel is offered for the best grade of oil—with little if any to be had at this figure. Supplies on hand are comparatively small, while the demand continues and is likely to keep so indefinitely.

Contracts Near Termination.

"The factor which must be considered in relation to the future of oil prices is the approaching termination of many large contracts to supply oil on a basis of prices which prevailed before the present advance set in. When these contracts are renewed the new ones will be on a basis corresponding to the present or future conditions in the trade.

"Manufacturers of motor vehicles expect their sales for 1916 will far exceed those of every previous year, and the effect on gasoline prices is not difficult to foresee. All the large producing companies are sending enormous quantities of oil through the pipe lines. Last month deliveries by Mid-Continent pipe lines were the largest ever recorded in a single month from that section. Refineries are covering the country for oil and cannot keep up with the demand for refined products from domestic and foreign sources.

Pennsylvania Oil Advancing.

"Pennsylvania crude oil is rising steadily, and well informed trade interests say that it is only a matter of time when prices go above the high record of $5 per barrel reached in 1913. They say that they would not be surprised at a price of $5 per barrel or over before the end of 1916.

"Illinois and Indiana have recently advanced 10 cents to $1.75, and $2 oil in this territory is reasonably sure.

"The Sinclair field promised for a time to increase production, but after reaching an output of 75,000 barrels daily the field is steadily receding, and 50,000 barrels would now probably cover the output at this time.

"Each week witnesses a gradual increase in the amount of new work under way in the various Texas pools—the Humble pool leading in this respect—and still the output has been on a down grade for some time.

Illinois Output Increasing.

"In the Illinois field the Ohio Oil company is increasing its output as rapidly as new wells can be sunk. The new field at Augusta, Kas., is showing up well and many oil men predict a good source of supply from this section. While the Wyoming field at this time is about the best prospect in the west, still shipping facilities are so limited that until the proposed pipe line is run into this field no great increase in shipment can be looked for from this source.

"There will be no decline in the prices of petroleum products until some new and extensive field of high grade oil is found. The Standard Oil stocks have been more or less inactive this month and have shown a sagging tendency of late. This is mainly due to the foreign situation and not to any decrease in the prosperity of the oil industry. The earnings of these companies will probably be the largest in their history during this year."

Pennsylvania Annual Report.

The total operating revenues of the Pennsylvania Railroad company for 1915 were $366,693,170, an increase of 5 per cent compared with last year, but smaller than in 1913, according to the annual report of the board of directors, made public yesterday. Operating income aggregated $91,591,896, an increase of 31½ per cent, compared with 1914, and 18 per cent, compared with 1913.

The net income for 1915 amounted to $68,758,309, an increase of $8,834,597, compared with the previous year. Out of the net income appropriations were made to sinking and other reserve funds, cash dividends aggregating 6 per cent on the capital stock were paid, and extensive additions and betterments were provided. Operating expenses of $142,736,560 showed a decrease of 1.1 per cent, as compared with 1914.

The report states that satisfactory conclusions cannot be derived from comparisons with the results of 1914, "unless it be considered that in that year and early months of 1915 the industries of the country were suffering from a general depression."

Points Business Revival.

"From then," the report continues, almost all classes of industry in this country have experienced an increasing activity. While the increase in freight traffic can be attributed largely to the transportation of supplies for Europe, the movement of approximately 5 per cent in volume of merchandise freight rates which became effective in the early part of 1915, also was helpful. So far as can be estimated the advance in these freight rates increased the total freight revenue 2.96 per cent."

The expenditures for road and equipment during the year were $15,963,834. The report for the month ending Jan. 31, 1916, shows the total operating revenue of the system to have been $22,013,681, a decrease of $4,957,000, as compared with the same month in 1915. Operating expenses for the month amounted to $4,709,-287, a decrease of $3,519,692. On the lines east of Pittsburgh total operating revenue for the month was $10,697,552, an increase of $1,797,614, and the operating income showed an increase of $1,797,614.

Rock Island Condition.

Frank M. Dickinson, receiver for the Rock Island, filed a report yesterday in the United States District court on the payment of maturing obligations and anticipated expenditures.

Notice is given that the receiver will appear before Judge George A. Carpenter and ask for instructions on the payment of $500,000 debenture bond interest, which was payable on Jan. 15, on the $20,000,000 debenture bonds. This interest will be payable on March 15, including the sixty days of grace period. The receiver also will ask for instructions on the payment, extension, or removal of the principal of the $500,000 in series B receiver's certificates, due March 16, 1916.

The report shows that the estimated net income for the fiscal year ending June 30, 1916, will be about $175,000. It is estimated that the total expenditures for additions and betterments of the company's property from Feb. 1 to June 30, 1916, will be $1,500,000. The estimated net income takes into account an accrued charge of $275,000 interest upon the first cost of the Trinity and Brazos Valley Railroad company. It also includes interest upon all funded debts, including $100,000 interest due in the current fiscal year on the twenty year debentures.

The report further states that there will be a deficit in actual cash on hand of about $462,000 on April 1, 1916, and of about $1,855,000 on July 1 of this year. On Feb. 1, 1916, the cash on hand was $2,025,000.

Railroad Earnings.

DELAWARE, LACKAWANNA AND WESTERN.

January gross increased $1,192,865; net increased $446,057; seven months' gross increased $3,634,891; net increased $3,204,851.

ILLINOIS CENTRAL.

January gross increased $281,845; net increased $4,840; seven months' gross increased $2,078,871; net increased $818,600.

CHESAPEAKE AND OHIO.

January gross increased $661,218; net increased $408,025; total income increased $366,722; surplus increased $326,267. Seven months' gross increased $3,068,016; net increased $2,079,817; total income increased $3,068,221; surplus increased $2,784,723.

ERIE.

The Erie reports for the quarter ended Dec. 31, 1915: Operating revenue of $16,899,892, against $13,267,493 in 1914; surplus of $4,092,-287, against a deficit of $962,321 in 1914.

CHICAGO AND NORTHWESTERN.

January gross increased $894,072; net increased $45,798; surplus increased $72,498. Seven months' gross increased $2,858,846; net increased $2,967,838; surplus increased $2,962,535.

TOLEDO, ST. LOUIS AND WESTERN.

January gross increased $61,787; net increased $67,076; other income decreased $4,186; total income increased $71,271. Seven months' gross increased $564,899; net increased $479,978; other income increased $88,890; total income increased $594,868.

ROCK ISLAND.

For December—Total operating revenue, $6,890,889; total operating expenses, $4,930,484; net earnings, $3,081,875; other incomes, $136,571; total, etc., $2,167,946; tax accruals, etc., $901,989; gross operating income, $1,866,061.

SEABOARD AIR LINE.

January gross increased $899,448; net increased $393,196. Seven months' gross increased $1,327,971; net increased $896,141.

Cincinnati Gas and Electric.

A special meeting of stockholders of the Cincinnati Gas and Electric company has been called for March 27 for the authorization of $15,000,000 bonds to provide for construction and refunding of Cincinnati Edison bonds, maturing June 1, 1917, extensions and improvements from time to time, and the completion of a new power plant.

Month's Clearings Gain.

Chicago bank clearings for February were $1,425,476,210, an increase of $274,705,709, or 23.8 per cent over the figures for the same month in 1915. There was a decrease of $92,980,197 as compared with January clearings, partly explained by the two holidays and the twenty-nine day month, according to the officials of the Clearing House association.

The increase in January, 1916, over January, 1915, was but $216,630,019, or 16.5 per cent, making the February showing more favorable.

Wells-Fargo Earnings.

For November, 1915, as follows:

	1915.	Increase.
Total oper. rev.	$1,971,389	$ 382,523
Total oper. expe.	1,049,418	194,507
Net oper. revenues	921,940	257,985
Oper. income	386,748	280,145
From July 1:		
Total oper. revenues	9,386,446	1,327,409
Total oper. expenses	8,094,436	404,366
Net oper. revenue	1,812,520	923,323
Oper. income	1,183,445	888,198

Money and Exchange.

Money in Chicago steady at 3½@4 per cent on collateral, 3@4 per cent on commercial paper, and 4@4½ per cent over the counter. New York exchange sold at 10c discount. Chicago bank clearings were $77,009,196

Dividends Declared.

Description.	When payable	Stock of record
Laclede Gas, 1%, q	March 15	March 1
Hotel Sherman, 1%, q	April 1	No close
S. Pa. Pipe, $3, q	April 10	March 15
S. W. Pa. Pipe, $6	April 15	March 15
G. L. Steamship, 2, q	April 1	
Cal. & Hecla, $15		
Cal. & Ariz., $3, q	March 20	March 3
Packard Motor, 1%, q, pd. March 15		Feb. 29

Chicago Securities.

Sears-Roebuck common showed considerable improvement on the local exchange, advancing to 173 from a close at 170 on Monday. The final quotation was 172¾. The buying was not large.

Swift & Co. shares were in good demand and firm, closing at 129, the high price of the day and fractionally above the previous close. Public Service common was off ½, while Pneumatic Tool ruled about steady.

In the bond department Chicago City Railway 5s were off ½. There was a sale of Chicago Union Station 4½s at 100%.

NEWS OF THE FINANCIAL WORLD

According to an eastern statistician, quarterly dividend payments one year ago by twenty leading copper companies aggregated $5,661,954. Dividend disbursements by the same twenty companies now aggregate $23,354,100 quarterly, an increase of 400 per cent. It is estimated that on the basis of 25c copper the mines of the United States, Canada, and Central and South America that have their copper refined in this country are earning between $300,000,000 and $350,000,000 annually. Dividends now being paid require but a small part of what the various companies are earning.

The market closed weak, but not under selling pressure of moment. Opinions of responsible commission houses appeared to suggest lower prices, though events overnight should be expected to determine today's trend. Price disturbances yesterday were brought about by the forward German movement at Verdun and the lack of reassuring statements at Washington. At best the position of the market is an uncertain one, readily subject to favorable or unfavorable turns in the foreign situation. The short interest seems to have been well eliminated.

Stockholders of the Texas company at their special meeting at Houston, Tex., voted the proposed 20 per cent increase in capital stock, bringing the total to $44,760,000. Stockholders of record March 10 will have the right to subscribe to new stock at par to the extent of 20 per cent of their holdings. Payments are to be made in instalments of 30 per cent on or before April 10, 30 per cent on or before July 6, and 40 per cent on or before Oct. 5, with interest at 6 per cent to Oct. 1 from instalment dates. The new stock will be entitled to dividends from Oct. 1.

Concerning a statement made in the Canadian house of commons that the International Nickel company was controlled by German interests, officials of the company said that less than 500 shares of the concern's stock are owned in Germany and Austria. It is also declared that the price of nickel to the British government is a shade less than the company received before the war.

Reading sold up to 84½, against an opening at 83⅝. One of the leading New York commission houses is predicting 100 for the shares by April 15. Since the par value of the stock is $50, the price of $100 would be 200 per cent of par. The issue has become the market leader among railroads, a position it formerly held for a number of years.

The new interests in Pacific Mail are credited with having purchased a considerable amount of the stock in the open market since the offer to buy at $12.50 closed on Feb. 28. The shares are selling around 25.

Since ore sold at Joplin at $120 a ton. Lead ore broke all price records, selling at $98.50 a ton. Shipments also made a record at 8,000 tons. The production of both ores is reported steadily increasing under the stimulus of the demand that readily absorbs the output.

The federal reserve bank of Chicago has notified members of this district that the institution is now prepared to purchase at par and accrued interest $3,100,000 government 2 per cent bonds actually owned by the member banks on Feb. 28.

The rise in price of Ohio Cities Gas common from around 140 to 149 in the last three days is credited to buying by inside interests rather than to a great many rumors concerning changes in the company and its subsidiaries.

At meetings of stockholders of the Metropolitan, Northwestern, and South Side Elevated Railroad companies, John H. Gulick and William A. Fox were reelected directors. Retiring executive officers were reelected.

It is announced that on April 1 the Utah Copper company will redeem the $10,000,000 6 per cent 5 year collateral trust gold notes dated April 1, 1912, and due April 1, 1917. Payment will be made at 101 per cent.

Exports of merchandise from the port of New York for the week ended Feb. 26 were $32,754,943, against $31,656,904 the previous week and $21,112,933 one year ago.

The market for International Mercantile Marine shares has flattened so far as price advance is concerned, and announcements come from New York that the large interests in the market for the stock have sold out.

It is reported that the Pearless Truck and Motor corporation is about to close an important foreign truck contract and that prospects are that earnings in 1916 will exceed those of 1915.

There was some evidence of buying in Great Western preferred. The shares have gradually sold off from around 40 to 34½. The close yesterday was at 34¾.

Counselman & Co. are offering $1,150,000 Kansas Electric Utilities company first mortgage ten year 6 per cent bonds, dated Oct. 1, 1915, and due Oct. 1, 1925.

An advance of $2 a ton is announced by the National Tube company for all grades of standard size pipe up to 12 inch tubing.

Gasoline was advanced 1 cent at Memphis, making the tank wagon basis 20 cents a gallon.

CHICAGO STOCK EXCHANGE.

YESTERDAY'S SALES AND RANGE OF PRICES.

	Sales.	High.	Low.	Close.	Net chge.
Am. Radiator	3	306	306	306	+ 1
Am. Shipbldg	65	39½	39	39	+ ½
Do pfd....	25	84½	84½	84½	— ⅝
Booth Fish....	5	27	27	27	....
Ch. Pn. Tool	285	67	66	66¾	+ ¼
Com. Edison	40	142	142	142	....
*Dia. Match	85	103½	103½	103½	— 1½
Gen. Rf. pfd	3	104	104	104	+ ¾
Ill. Brick	10	77⅞	77⅞	77⅞	+ ¼
Lind. Light	800	9¼	9¼	9¼	— ¼
Nat. Carbon	25	173	170¼	170¼	— 3¾
Pub. Service	165	113	112½	112½	....
Peo. Gas	30	103	103	103	....
Q. Oats pfd	35	110	110	110	....
Sears-Roe.	155	173	173	172¼	+ 2¼
Stew.-War.	284	90	85	85¾	+ 1¼
Swift & Co.	220	129	128¾	129	+ ¼
Un. Carbide	49	170	170	170	— 3

*Ex. div. 1½ and 1 per cent extra.

BONDS.

	High.	Low.	Close.
$ 5,000 Armr. & C. 4½s	94⅝	94⅝	94⅝
1,000 Chi. C. Ry. 1st 5s	99¾	99¾	99¾
3,000 Chi. R. Co. 1st 5s	98⅜	98⅜	98⅜
2,000 Chi. Rys. Co. 2s	92½	92½	92½
10,000 Chi. U. Sta. 4½s	100⅝	100⅝	100⅝
8,000 Mor. & Co. 1st 4½s	93	93	93

U. S. TREASURY STATEMENT.

WASHINGTON, D. C., Feb. 29.—The following is a statement of the condition of the United States treasury on Feb. 23:

Income to date this year	$462,894,717
Income to date last year	427,354,073
Increase	35,540,645
Outgo over income this year	41,677,719
Outgo over income last year	94,282,365
Decrease	52,604,676
Balance general fund	116,584,089
Balance previous day	113,680,169
Increase	2,733,103

BAROMETER OF THE MARKET

Average of Closing Prices of Twenty Leading New York Stocks

Tuesday, Feb. 29	88.05
Monday, Feb. 28	87.93
Net gain for the day	*.13
Year ago, day of week	72.45
Jan. 31	87.54
Net gain for the month	+.51
Feb. 28, 1915	72.93

*Southern Pacific ex dividend 1½ per cent was equivalent to a loss of 7½ cents in the average of the twenty stocks.

†Four stocks ex dividend were equivalent to a loss of .28% cents in the average of the twenty stocks for the month.

The twenty stocks are: Amsconda Copper, American Car and Foundry, American Smelting, American Telephone, Atchison, Baltimore and Ohio, Brooklyn Rapid Transit, Chesapeake and Ohio, Erie, Great Northern preferred, New York Central, Northern Pacific, Pennsylvania, Reading, Southern Pacific, Southern Railway, St. Paul, American Sugar, Union Pacific, and United States Steel.

Diagram showing the daily changes during the month of February, 1915 and 1916, in the average closing prices of twenty leading New York stocks.

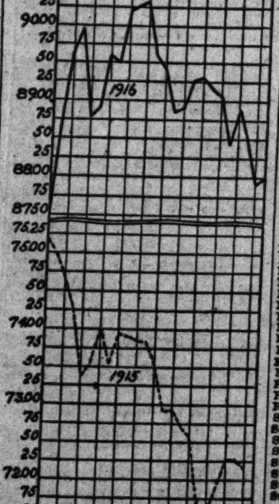

NEW YORK STOCK TRANSACTIONS

	Sales.	High.	Low.	Close.	Net chge.
Alaska Gold	4,300	21¼	20⅝	21	— ⅛
Alaska Jun	800	9	9	9	— ⅛
Al.-Ch. Mfg.	1,000	26	27	27	— 1
Do pfd	1,700	79	77	77	— 1
Am. Ag. Ch.	200	66¼	66	66	+ 1
Am. B. Sug.	2,600	67¾	65¼	65½	+ 1
Am. Can	14,100	60¾	57¾	58½	— 1¾
Am. C. & F.	5,600	97⅛	93	96	— ½
Do pfd	100	118¼	118¼	118¼	+ ⅛
Am. Coal P.	900	184	180	180¼	+ ¼
Am. H.-L. pfd	900	49	47¼	47½	+ 1
Am. Ice Sec.	800	29	28¼	28¾	+ ⅛
Am. Lin. Oil	1,200	22	21	21	— ⅛
Do pfd	2,300	40¾	39⅝	39	— ¾
Am. Loco	22,000	70¾	67⅜	67⅞	— ⅛
Am. Smelt	9,500	99¾	97¾	97⅞	....
Am. Steel F.	300	52½	52	52	....
Am. Sugar	700	111¾	111¼	111¾	....
Do pfd	100	118	118	118	+ ⅛
Am. T. & T.	1,300	127⅛	127¼	127⅝	+ ⅛
Am. Tobacco	300	195	191¼	192⅜	+ 3¼
Am. Wool. ctf	3,600	83	81	81¼	— ¼
Do pfd	100	96⅝	96⅛	96⅜	+ ⅛
Am. Zinc	5,300	79¼	77⅛	77¼	— ⅛
Am. W. P. pfd	100	114¼	113¾	113¾	....
Anaconda	14,900	39⅝	38⅝	38⅝	+ ⅛
Atchison	1,500	103⅝	102⅞	103	+ ⅛
Do pfd	100	101¼	101¼	101¼	+ ⅛
Bald. Loco	14,500	104¾	101	102	— 1¾
B. & O.	2,000	86¼	85	85¾	+ ⅛
Do pfd	500	76¼	76	76¼	+ ⅛
Batopilas	400	2	2	2	....
Beth. Steel	500	460	451	460	+ 9
Bklyn. R. T.	200	85¾	85⅜	85¾	+ ⅛
Butte & Sup.	4,300	91½	89¼	89¾	— ⅛
Cal. Pet.	400	28¼	27⅞	28¼	+ ⅛
Do pfd	600	60	59	59	....
Can. Pac.	3,000	168¼	166¼	167	+ ⅛
Cent. Leather	1,800	53	52	52	+ ⅛
Do pfd	100	110¾	110¼	110¼	....
Ches. & Ohio	1,900	62¾	61	61	— ⅛
C. G. W.	400	12⅜	12⅜	12⅜	+ ⅛
Do pfd	500	34⅜	34⅛	34⅛	+ ⅛
C. M. & St. P.	300	94	93¾	93¾	+ ⅛
Do pfd	100	125¼	125¼	125¼	— ⅛
C. & N. W.	100	126	126	126	— ⅛
C. R. I. & P.	2,100	18¼	17⅞	17⅞	+ ⅛
Chile Copper	1,600	23⅜	22¾	22⅞	....
Chino	6,500	57⅛	55¾	55⅝	+ ⅛
Chandler M.	600	90	90	90	+ ⅛
Colo. Fuel	8,200	41¼	40¼	41	+ ⅜
C. T.-R. Co.	200	48¼	47½	47¾	....
Consol. Gas	400	131¾	131¾	131¾	+ ⅛
Cont. Can	400	79¼	79¼	79¼	+ ⅛
Corn Prod	3,800	21¾	21	21	....
Do pfd	100	96½	96½	96½	+ ⅛
Crucible Steel	23,100	74⅝	72⅜	73¼	+ ½
Do pfd	100	112¾	112⅜	112¼	+ ⅛
Deere pfd	100	98	98	98	....
Del. & Hud.	100	140¾	140¾	140¾	....
Dis. Sec.	3,300	45¼	44⅜	44½	+ ⅛
Dome Mining	400	24	24	24	+ ⅛
Elec. S. B.	100	62⅜	62⅜	62⅜	— 1⅛
Erie	11,800	37	35¾	35⅞	+ ⅛
Do 1st pfd	2,300	52¾	51¾	52	+ 1
Do 2d pfd	600	45	44	44¼	....
Fed. M.-S. pfd	100	50¾	50⅛	50⅛	— ⅛
Gen. Elec.	400	167⅝	165¼	167⅛	+ 1¼
Gen. Mot. pfd	100	113	113	113	....
Goodrich	4,000	70	68¾	69¼	+ ⅛
Do pfd	100	114	114	114	+ 2
Gt. Nor. Ore	3,200	42¼	41⅜	41⅜	+ ⅛
Gt. Nor. pfd	700	120⅛	120¼	120¼	+ ⅛
Greene Can	200	45⅛	45	45¼	+ ⅛
Gugg. Exp	400	21⅛	21	21	— ⅛
Granby	100	89⅝	89⅝	89⅝	+ ⅛
Ill. Cent.	100	102¼	102¼	102¼	....
Insp. Copper	8,000	45¼	44⅜	44½	+ ⅛
In. Ag. C. pfd	300	63	62½	62½	+ ⅜
Int. H. N. J.	100	109	109	109	....
Do pfd	300	114	114	114	— ⅛
Int. M. M. ctf	1,600	15⅝	15	15¼	— ⅛
Do pfd. ctf	18,900	67	64¾	64¼	— 1⅛
Int.-M. Con.	700	17	16⅝	16⅞	+ ⅛
Do pfd	400	73½	73	73	+ 1
Int. Paper	400	10¾	10	10¼	+ ⅜
Do pfd	500	45¼	44¼	44¼	....
Int. N. ctfs	4,000	46½	45¾	45⅝	— ⅛
K. C. Sou.	600	25⅝	25	25	— ⅛
Do pfd	100	60	60	60	....
Kennecott	9,200	54⅜	53¼	53½	— ⅛
Lack. Steel	1,000	75⅞	74¼	74½	....
Lehigh Valley	1,200	78⅝	77¼	77⅝	+ 1¼
L. & Nash.	200	122	121⅜	121⅝	+ ⅛
Loco-Wiles	200	16¼	15⅞	16⅛	....
Do 1st pfd	100	80	80	80	....
Lee Rub. Tire	1,300	50¼	49⅝	49¾	+ ⅛
Mackay Co.	100	80	80	80	....
Maxw. Motor	4,800	43⅜	42	42	— ⅛
Do 1st pfd	400	84	84	84	....
Do 2d pfd	1,500	46	45¼	45½	+ 1⅛
Mex. Petrol	30,800	96½	95½	95½	— ⅛
Miami Cop.	1,900	35¼	35¼	35⅛	+ ⅛
M. & St. L. pf	100	15¼	15¼	15¼	— ⅛
M., K. & T.	600	6	5	5	....
Do pfd	100	14	14	14	+ ⅛
Mo. Pac. ctfs	100	4¾	4¾	4⅞	+ ⅛
Nat. Bis.	800	121¼	120¼	121⅛	+ 1⅛
Nat. Cl. & St.	100	75¼	75¼	75¼	....
Nat. Enamel	1,700	24¼	23¼	23⅝	+ ⅜
Nat. Lead	2,500	67¼	65¾	66⅜	+ 1¼
Nev. Copper	1,100	14⅛	13	13⅝	+ ⅜
N. Y. A. Bk.	100	141	141	141	+ 3¼
N. Y. Cent.	1,600	104	103¼	103¾	+ ⅛
N. Y., N. H. & H	2,900	68⅛	67	67⅛	+ ⅛
N. Y., O. & W.	800	28¼	27¼	27⅛	— ⅛
Nor. & West.	2,200	116⅜	114⅜	116	— ¾
No. Amer.	200	69¾	69	69	....
Nor. Pac.	400	113⅜	112	112	....
Ont. Silver	1,400	6⅝	6¼	6⅜	+ ⅛
Pac. Mail	6,000	28	25	25	+ 1½
Pac. T. & Tel.	100	36	36	36	— ¼
P. Lorillard	100	198	198	198	+ 5
Do pfd	100	118¼	118½	118½	....
Penn. Ry.	1,600	57¼	56⅞	56⅞	+ ⅛
Phila. Co.	200	40⅜	40¼	40¼	— ⅛
Pitts. Coal	700	30¼	29⅞	30	+ ⅛
Do pfd	200	104¾	104¾	104¾	+ 1⅛
Pr. St. Car	1,200	53	52	52	....
Do pfd	100	102	102	102	....
Ry. St. Spr.	400	30¾	29	30	....
Ray Cons.	4,900	24⅛	24⅛	24⅜	+ ⅛
Reading	54,800	84½	82⅝	83	+ ⅛
Do 1st pfd	1,300	46	44½	46	....
Do 2d pfd	4,400	48	44½	46¼	+ 2⅛
Rep. I. & St.	4,800	50⅜	49¼	49½	+ ⅛
Rock Island	200	⅝	⅝	⅝	....
Sbd. A. Line	200	16¼	16¼	16¼	+ ⅛
Do pfd	200	35	35	35	....
Sears-Rbk	100	171⅞	171⅞	171⅞	+ ⅝
S. P. R. Sug. pf	100	110	110	110	....
*So. Pac.	4,700	96¾	97¼	97¼	— 1⅛
So. Ry.	2,900	20¾	19¾	19¾	....
Do pfd	300	57⅛	57⅛	57⅛	+ ⅛
St. L. & S. F.	100	4¼	4¼	4¼	....
Do 1st pfd	100	8¼	8¼	8¼	— ⅛
Do 2d pfd	200	5¾	5¾	5⅞	— ⅛
Shat. & Aris.	3,800	37⅝	37	37¼	+ ⅛
Studebaker	15,000	140⅛	136	136⅝	— 1⅝
Tenn. Copper	1,900	56¼	55	55	....
Texas Oil	2,100	201	196¼	196½	+ ⅜
Tex. & Pac.	200	7⅝	7⅝	7⅝	+ ⅛
Third Ave.	200	60¼	59½	59½	— ⅝
U. Bag & Pap	200	7¼	7¼	7¼	— ⅛
Union Pac.	6,800	134¼	133¼	133¾	— ⅜
Do pfd	1,000	84	83½	84	+ ⅛
Un. Cig. Mfg.	600	50⅝	50¼	50½	— ⅛
U. Cig. Stores	8,400	9¼	9¼	9¼	....
United Fruit	5,500	143½	140	140½	+ ½
Un. Ry. Inv.	300	15	14⅜	15	+ 1⅛
Do pfd	300	28½	28¾	28¼	+ ⅝
U. S. Alcohol	4,400	147	144	144	— 1
U. S. Rubber	2,100	50¼	49¼	49⅝	+ ⅛
Do 1st pfd	200	107¼	107¼	107¼	+ ⅛
U. S. Steel	48,900	83½	82¼	82⅝	+ ⅜
Do pfd	900	116⅜	116¼	116¾	+ ⅜
Utah Copper	9,600	84⅜	83¼	83⅝	+ ⅛
Va. Chem.	200	45	44½	44½	— 1
Wabash	600	14	13⅝	13⅝	+ ⅜
Do pfd A	1,400	43	42¼	42¼	+ ⅜
Do pfd B	1,600	29⅝	25¾	25¾	....
West. Md.	400	25½	25	25	+ ⅛
Western Un.	600	88¼	87⅜	87⅜	— ⅛
Westh. Elec.	9,000	64½	63¼	63¼	....
Wh. & L. E.	200	5⅜	5⅜	5⅜	....
Do 2d pfd	200	4	3⅞	4	....
Willys-Ovld	200	208	206	208	— 2
Woolwth	700	120¼	119	119¼	....

*Ex.-dividend.

GOVERNMENT BONDS.

	Bid.	Asked.
United States 2s, reg.	99¾	....
United States 2s, cpn.	99¾	....
United States 3s, reg.	102	....
United States 4s, reg.	110¼	111
United States 4s, cpn.	111	....
United States Pan. 2s, 1938	99	....

NEW YORK CURB TRANSACTIONS

	Sales.	Open.	High.	Low.	Close.
Astna Ex. w.i.	11,200	22¾	23¾	22¾	23⅜
Ajax Rubber	800	69½	69	68½	69
Am. Command	1,000	9c	9c	9c	9c
Atl. G. & W. I.	300	30	30	29¾	29¾
Do pfd	100	48	48	48	48
Atl. Steel	200	86	87	86	87
Barnett O. & G.	1,575	3⅜	3	3⅜	3⅜
Bannock Gold	300	1⅜	1⅜	1⅜	1⅜
Butte C. & Z.	100	7¼	7¼	7¼	7¼
Calaveras	100	3	3	3	3
Canada Cop.	550	1⅜	1⅜	1⅜	1⅜
Can. Nat. Gas	2,700	1¼	1¼	1¼	1¼
Car L. & P.	600	5⅜	5⅜	5⅜	5⅜
Carwen Steel	325	8½	8¾	8¼	8¼
Cerro de Pasco	1,150	38½	39	37	37¾
Chevrolet	4,800	126	128	122	124
Con. Tunnel	400	10c	10c	10c	10c
Con. Aris.	300	1½	1½	1½	1½
Con. Nev. Utah	1,300	⅝	⅝	⅝

INDEX TO CLASSIFIED ADVERTISEMENTS.

	Page.	Col.
AUCTION SALES	26	6
AUTO CREDITS FOR SALE	25	1
AUTO INSPECTION	25	1
AUTO LIVERIES	25	1
AUTOMOBILES	25	2
GASOLINE	25	2
ELECTRIC	25	2
MOTOR TRUCKS	25	2
AUTO SUPPLIES, ACCESSORIES	25	3
AUTOMOBILES WANTED	25	3
BARTER AND EXCHANGE	25	3
BICYCLES AND MOTORCYCLES	25	3
BILLIARDS AND BOWLING	25	3
BOARD AND LODGING	25	3
BOARD WANTED	25	3
BOATS, YACHTS, ETC.	25	3
BOOKS AND MAGAZINES	25	3
BUSINESS CARDS	25	3
BUSINESS CHANCES	25	3
BUSINESS PERSONALS	25	3
CAMERAS, KODAKS, ETC.	25	3
CASTOFF CLOTHING	25	3
CLEANERS AND DYERS	25	3
CLOTHING, FURS, ETC.	25	3
CLUB & ASSN. MEMBERSHIPS	25	3
DANCING SCHOOLS	25	3
DETECTIVE AGENCIES	25	3
DOGS, BIRDS, POULTRY, ETC.	25	3
DRESSMAKING & MILLINERY	25	3
FINANCIAL	26	1
FLATS LISTED	27	1
FOR SALE	25	3
GARAGES	25	3
HELP WANTED—MALE	24	1
HELP WANTED—MALE	25	1
HELP WANTED—FEMALE	25	1
HOME WORKERS' SERVICES	24	1
HORSES AND CARRIAGES	25	3
HOTELS	25	3
HOUSEHOLD GOODS	25	3
HOUSEHOLD GOODS WTD	25	3
INSTRUCTION	24	1
JEWELRY, WATCHES, ETC.	25	3
LEGAL INFORMATION	25	3
LAWYERS	25	3
LEASEHOLDS	25	3
LEGAL NOTICES	25	3
LIGHT & HEAVY MANUFACT'G	25	3
LOST AND FOUND	25	3
MACHINERY AND TOOLS	25	3
MISCELLANEOUS	24	1
MORTGAGES	25	3
MOTORCYCLES AND BICYCLES	25	3
MOTOR TRUCKS TO RENT	25	3
MUSICAL AND DRAMATIC	25	3
MUSICAL INSTRUMENTS	25	3
OFFICE DEVICES	25	3
PARTNER WANTED	25	3
PATENTS, PAT. ATTORNEYS	25	3
PENSIONS	24	1
PERSONAL	25	3
PERSONAL PROPERTY LOANS	25	3
POSTAGE STAMPS, COINS, ETC.	24	1
PRINTING, ENGRAV'G, BIND'G	24	1
PRINTING MACH'Y & SUPPLIES	25	3
PLUMB'G & LIGHT FIXTURES	27	1
REAL ESTATE—		
APARTM'TS—SOUTH SIDE	27	1
APARTM'TS—NORTH SIDE	27	1
APARTM'TS—NORTHWEST	27	1
APARTM'TS—WEST SIDE	27	1
BUSIN'S PPTY—SOUTH SIDE	27	1
BUSIN'S PPTY—NORTH SIDE	27	1
BUSIN'S PPTY—WEST SIDE	27	1
HOUSES—SOUTH SIDE	27	1
HOUSES—SOUTH SIDE	28	1
HOUSES—NORTH SIDE	28	1
HOUSES—NORTHWEST	28	1
HOUSES—WEST SIDE	28	1
VACANT—SOUTH SIDE	28	1
VACANT—SOUTHWEST	28	1
VACANT—NORTH SIDE	28	1
VACANT—NORTHWEST	28	1
VACANT—WEST SIDE	28	1
MISCELLANEOUS—SOUTH	28	1
MANUFACTURING PPTY	28	1
SUB'N—OAK PARK, AUSTIN	28	1
SUB'N—CALUMET DISTRICT	28	1
SUB'N—SOUTH	28	1
SUB'N—SOUTHWEST	28	1
SUB'N—NORTH	28	1
SUB'N—WEST	28	1
ACRE PROPERTY	28	1
OTHER CITIES	28	1
SUMMER RESORTS	28	1
FARM LANDS	28	1
CATTLE RANCHES	28	1
REAL ESTATE WANTED	28	1
REAL ESTATE TO EXCHANGE	28	1
REAL ESTATE LOANS	28	1
ROOMMATES	28	1
SAFES	27	1
SITUATIONS WTD—MALE	24	1
SITUATIONS WTD—FEMALE	24	1
STEAMSHIP LINES	25	3
STOCKS AND BONDS	25	3
STORE AND OFFICE FIXTURES	27	1
TAILORS	25	3
TALK, MACHINES	25	3
TO RENT—ROOMS	25	1
TO RENT—ROOMS	26	1
TO RENT—HOUSEKPG. ROOMS	26	1
TO RENT—HOUSES	27	1
TO RENT—FURNISHED HOUSES	27	1
TO RENT—FLATS	27	1
TO RENT—FLATS	27	1
TO RENT—FURNISHED FLATS	27	1
TO RENT—STORES	27	1
TO RENT—OFFICES, STUDIOS	27	1
TO RENT—FLOORS AND LOFTS	27	1
TO RENT—MFG. PROPERTY	27	1
TO RENT—BUILDINGS	27	1
TO RENT—FARMS	27	1
TO RENT—CHICAGO	27	1
TO RENT—MISCELLANEOUS	27	1
TO LEASE & WTD. TO LEASE	28	1
TRADE SCHOOLS—MALE	25	3
TRADE SCHOOLS—FEMALE	25	3
TYPEWRITERS AND SUPPLIES	26	3
WANTED—TO RENT—ROOMS	26	1
WANTED—HOUSES	26	1
WANTED—FLATS	27	1
WANTED—TO RENT—MISCEL.	27	1
WANTED—AT SUMMER RES'TS	28	1
WANTED—TO RENT—MFG.	27	1

OFFICIAL WEATHER FORECAST.

Chicago, Feb. 29.—Following is the forecast issued by the Chicago forecast district:

Illinois—Snow in northern, probably snow or rain in south portion Wednesday and Thursday; colder Thursday; fresh, shifting winds.

Wisconsin—Probably snow in south, generally fair in north portion Wednesday and Thursday; colder.

Minnesota—Snow and colder Wednesday with cold wave in northwest portion; Thursday unsettled and much colder, with probably snow flurries.

OFFICE OF CHIEF OF WEATHER BUREAU, Washington D. C. Feb. 29.—Forecast for Wednesday and Thursday:

Indiana—Cloudy Wednesday, probably following by snow or rain; Thursday snow and colder.

Lower Michigan—Overcast Wednesday, probably following by snow; Thursday snow.

Upper Michigan—Overcast Wednesday and Thursday.

Place of observation.	Temp. 7:00 p. m.	Temp. 8:00 a. m.	Rainfall.	Weather.
Central time.				
Eastern States—				
Albany	22	20	12	Clear
Atlantic	44	36	24	Clear
Boston	34	30	16	Clear
Buffalo	32	24	4	Cloudy
Charleston	58	54	44	Cloudy
Chicago	36	30	20	Clear
Philadelphia	36	30	20	Clear
Pittsburgh	34	30	20	Fair
Washington	42	36	26	Clear
Gulf States—				
Abilene	62	70	28	Fair
Amarillo	58	60	30	Cloudy
El Paso	56	58	40	Cloudy
Jacksonville	70	70	60	Clear
Miami	76	76	66	Clear
Mobile	64	62	52	Cloudy
Nashville	44	38	32	Clear
New Orleans	64	62	50	Clear
San Antonio	66	68	30	Clear
Shreveport	56	52	30	Clear
Vicksburg	60	58	38	Clear
Lake Region—				
Chicago	36	32	22	Clear
Cincinnati	40	36	22	Cloudy
Cleveland	36	32	16	Snow
Detroit	34	32	16	Clear
Escanaba	34	30	22	Clear
Grand Rapids	34	32	16	Clear
Grand Haven	36	34	20	Clear
Indianapolis	42	34	24	Clear
Milwaukee	34	30	20	Cloudy
Marquette	32	30	10	Cloudy
Memphis	52	48	30	Fair
Minneapolis	24	22	10	Clear
Nashville	44	38	32	Clear
Northern Slope—				
Bismarck	22	20	12	Clear
Dodge City	48	52	30	Clear
Duluth	22	20	12	Clear
Havre	30	28	16	Clear
Helena	32	30	16	Clear
Kansas City	46	48	30	Clear
North Platte	36	36	24	Clear
Omaha	36	34	24	Clear
Pierre	28	26	16	Clear
Rapid City	32	30	16	Clear
Salt Lake City	32	30	16	Cloudy
Valentine	32	30	20	Clear
Pacific Coast—				
Boise	36	34	16	Clear
Eureka	52	50	36	Clear
Los Angeles	58	56	46	Clear
Portland, Or.	42	40	30	Cloudy
Roseburg	46	44	34	Clear
San Francisco	52	50	40	Clear
Seattle	42	40	30	Cloudy
Spokane	32	30	20	Cloudy
Tatoosh	46	44	34	Cloudy
Walla Walla	36	34	20	Cloudy

TERMS OF SUBSCRIPTION OF THE TRIBUNE.

Orders for mail subscriptions must be accompanied by remittance to cover.

Postage paid in the United States (outside of Chicago and suburbs), Canada and Mexico.

Daily, without Sunday, one year, $4.00; six months, $2.00; three months, $1.25; two months, $1.00; one month, 50 cents.

Daily and Sunday, one year, $5.50; six months, $2.75; three months, $1.00; one month, 75 cents.

Sunday only, one year, $2.50; one month, 25 cents.

Canadian subscribers ordering the Sunday edition without the daily are charged 20 cents a months extra for postage. Give postoffice address in full, including county and state.

Remit by express money order, draft, or in registered letter, at our risk, to The Tribune company, publisher.

CITY RATES.

Daily only, per month ..... $ .30
Daily and Sunday, per month ..... .35
Sunday only, per month ..... .10

NEW YORK—241 FIFTH AVENUE.
WASHINGTON—40 WYATT BUILDING.
SAN FRANCISCO—742 MARKET STREET.
LONDON—8 REGENT STREET, S. W.
PARIS—12 BOULEVARD DES CAPUCINES.

NEW INCORPORATIONS.

Secretary of State Stevens yesterday at Springfield issued certificates of incorporation to the following:

Tyler Specialty and Signal company, Chicago; capital, $30,000; incorporators, Leonard Bartlett, Harry R. Cook, M. O. Schlotter.

Entre Monument company, Chicago; capital, $2,500; incorporators, F. S. Twaddle, George W. Curtis, Joseph Orrico.

Boles Motor Equipment company, Chicago; capital, $10,000; incorporators, Ward S. Fenn, Norman C. Croshaw, Paul G. Kollauf.

First Loop Service garage, Chicago; capital, $10,000; incorporators, J. S. Twyeffort, Elisabeth Kursdorfer, Vergil Cunningham.

General Specialty company, Chicago; capital, $15,000; incorporators, V. W. Hendrickson, Roy C. Fell, Curt Von Bueller.

J. M. Bundscho, Inc., Chicago; capital, $5,000; incorporators, Lewis F. Jacobson, L. F. Tucker, H. Levinson.

Nadon & Co., Peoria; capital, $5,000; incorporators, J. F. Nadon, Kate Nadon, Guy Schifferle.

National Dairy Show association, Chicago; capital, $25,000; incorporators, W. E. Skinner, A. Walker, Charles D. Ettinger.

Motor Anaesthesia company, Chicago; capital, $2,500; incorporators, Edward H. Ehrhardt, J. J. Zimmer, Arthur Jossetti.

Wolfe Cutting company, Chicago; capital, $1,000; incorporators, Isaac K. Goodman, Rubin D. Wolinsky, Rose Wolinsky.

California Wine Farms association of Illinois, Chicago; capital, $10,000; incorporators, Leo F. Wormer, Samson Gusdorf, Harry Marckheim.

Chicago Heights Dairy company, Chicago Heights; capital, $30,000; incorporators, James E. Bowles, M. C. Benzinger, William A. Bowles.

Commercial Stationery and Loose Leaf company, Chicago; capital, $60,000; incorporators, Lewis W. Parker, George G. King, Orville B. Belter.

Geneva City Pattern company, Quincy; capital, $2,500; incorporators, George F. Heldbreder, Howard F. Kunkel, Harry H. Fiser, Carl Raymond Heldbreder.

Holmgrek-Pound company, Chicago; capital, $30,000; incorporators, Warner Holmgren, Grelet G. Pound, Mathew C. Pound, Jr.

Italian Importing company, Chicago; capital, $3,400; incorporators, Joseph Donato, Angelo Guastaferri, Salvatore Sirianni.

The Sailor Shop, Chicago; capital, $50,000; incorporators, J. E. Salisbury, W. H. Berry, Herbert L. Rose.

Pullman Emergency hospital, Chicago; capital, $2,500; incorporators, Floyd R. Moore, R. C. Libberton, J. P. Vandercovart, James W. Kelly, Frank Murray, R. M. Swindle.

CHANGES.

Aurora Theater company, Aurora; capital increased from $10,000 to $15,000.

Green & Hamilin, Shelbyville; dissolved.

Heron-James Construction company, Chicago; name changed to Tile, Cleaning and Manufacturing company; capital increased from $10,000 to $100,000.

River Side Metal works, Chicago; capital decreased from $50,000 to $15,000; increase in number of directors.

LEGAL NOTICES.

FOR SALE—
TWO MILLION DOLLARS FOREST PRESERVE DISTRICT BONDS OF COOK COUNTY, ILLINOIS.
[DENOMINATION $200 EACH,
SERIES "A"]

Unconditional sealed proposals are invited by the Board of Forest Preserve Commissioners of the Forest Preserve District of Cook County, Illinois, for the purchase of 4 per cent gold bonds of the denomination of $200 each, dated April 1, 1916, bearing interest from April 1, 1916; $60,000 due on the 1st day of April in each year, beginning April 1, 1918, to 1953, inclusive, and the remaining $40,000 to become due on the 1st day of April, 1954; interest payable April 1, 1917, and semi-annually thereafter in April and October of each year at the office of the Treasurer of the Forest Preserve District of Cook County, Illinois, in Chicago. Said bonds are offered subject to a favorable opinion by Messrs. Wood, Oakley, Attorneys, on the validity of the bonds.

Bids will be received at my office up to 2 p. m., Monday, March 6, 1916. The bids will be transmitted the same day at 2 p. m. to the Board of Forest Preserve Commissioners for the Forest Preserve District of Cook County, Illinois, by whom they will be opened in public meeting.

Proposals must be enclosed in envelope, which must be sealed, properly indorsed, and addressed to

PETER J. ELLERT,
Secretary Forest Preserve District of Cook County, Illinois.

Bids are invited on any part or for the whole amount of said bonds now offered for sale. Said bonds will be ready for delivery April 1, 1916, and are to be paid for by the purchaser on or before or at that time.

Bidders are requested to submit with bid a certified check payable to Peter Reinberg, President of the Board of Forest Preserve Commissioners for the Forest Preserve District of Cook County, Illinois, in the sum of 2 per cent of the amount of bid submitted, which amount will be forfeited to the Forest Preserve District of Cook County, Illinois, in case the bidder does not pay over to the Treasurer of Forest Preserve District of Cook County, Illinois, the amount bid, upon the direction of the Board of Forest Preserve Commissioners for the Forest Preserve District of Cook County, Illinois, and to be returned to the bidder if his bid is rejected.

The right is reserved to reject any and all bids.

By order of the Board of Forest Preserve Commissioners for the Forest Preserve District of Cook County, Illinois.

PETER J. ELLERT,
Secretary for the Forest Preserve District of Cook County, Illinois.

Chicago, March 1, 1916.

STATE OF ILLINOIS,
County of Cook—ss.
In the Superior Court of Cook County.
Molli Jakubowitz et al.
vs. Gen. No. 254,663.
Milwaukee Avenue State Bank.

Notice is hereby given that the undersigned, receiver of the Milwaukee Avenue State Bank, filed his petition in the above entitled proceeding on the 16th day of February, A. D. 1916, praying therein for leave to compromise certain claims against certain stockholders, a schedule of their liabilities as stockholders of said bank as set forth in said petition; that a hearing will be had upon the said petition upon the 20th day of March, A. D. 1916, at the hour of 10:30 o'clock a. m., before Martin J. Lasker, Master in Chancery of the Superior Court, to whom said cause has been referred, at his office in Room 814 Home Insurance Building, No. 135 S. La Salle-st., Chicago, Illinois, at which time and place any person interested may appear and file any objections to the granting of the prayer of said petition may be made in person or by his solicitor without an attorney and without the necessity of any formal pleadings; that no further objections to the granting of the prayer of said petition will be had unless presented at the hearing aforesaid.

JOHN C. FETZER,
Receiver of Milwaukee Avenue State Bank.
Joseph Weissenbach and Warren Pease,
Attorneys for Receiver.

LAWYERS.

WE COLLECT CLAIMS OF EVERY DESCRIPTION; ALSO ATTEND TO LEGAL MATTERS.
ADAMS ADJUSTMENT CO.,
188 NORTH CLARK-ST., ROOM 601.

COLLECTIONS— LEGAL BUSINESS.
NO CHARGE UNLESS SUCCESSFUL.
ABBOTT ADJUSTMENT CO.,
16 S. LA SALLE-ST. FRANKLIN 3068.

WEBSTER'S, 155 N. CLARK.—LEGAL SERV. ice, debt, crime, collection, welfare, opinions. Write. Quick action. Cent. 5616.

BOOKS AND MAGAZINES.

WANTED—15TH EDITION ENCYCLOPEDIA BRITANNICA and Harvard Classics, cash. Address H H 84, Tribune.

BOOKS WANTED—CASH FOR LIBRARIES AND SECOND HAND BOOKS. POWNER'S BOOK STORE, 57 N. Clark-st. Phone Cent. 3541.

BOOKS PRINTS BOUGHT AND SOLD. EXchanged. 4446 Cottage Grove. Ph. Drexel 41.

PRINTING, ENGRAVING, BINDING.

GOOD PRINTING, LOW PRICES—1,000 LETterheads, envelopes, or cards, $2; samples free. Booklets, catalogs, and circulars our specialty. E. L. FANTUS, 325 S. Dearborn-st. Tel. Harrison 6247.

PRINTING WITH UNION LABEL. BERNARD BROS., 325 S. Dearborn. Harrison 3066.

BOATS, YACHTS, ETC.

WE HAVE SOME BARGAINS IN NEW AND used marine engines. Call or phone DREW MOTOR ENGINE CO., Oakley & Lakside.

CADILLAC 5 SPEED SELF-STARTING AND Columbian rearseat motors; demonstration. CADILLAC, 244 N. Richmond-st.

MISCELLANEOUS.

FOR SALE—CHEAP, 12 CHICAGO QUICK dump boxes, in good condition. Address H T 814, Tribune.

POSTAGE STAMPS, COINS, ETC.

FOR SALE—A DOLLAR 1893 "HALF-ADOLLAR" CHECK, 25 cents. Address H 145 Tribune.

OFFICE DEVICES.

FOR SALE—STATIC MACHINE FOR DOCtor's office. Call 28 S. 47th-st.

PENSIONS.

MILO B. STEVENS & CO., PENSION ATTORneys. Rm. 32 W. Jackson-blvd., Chicago.

SITUATIONS WANTED—MALE.

Bookkeepers and Clerks.

Lumberman-Bookkeeper

Wants position with lumber or planing mill; age 31, married, ambitious and not afraid of work; 10 years' experience with yard, planing, estimating, plan reading, yard and general mill work; ref. and bond. Address X 185, Tribune.

SALES CORRESPONDENT.

5 years' exp.; age 26; married; best ref.; ability, initiative, illustrious; want permanent connect. with future; willing to leave city; invest. if neces.; reas. salary. Address C 347, Tribune.

SITUATION WTD—YOUNG MAN, 20 YRS. old, university education, lots of push and ability, good personality, desires permanent connection with a reliable automobile concern; some clerical banking experience; salary secondary consideration. Address X 416, Tribune.

SITUATION WTD—AN APPEAL FOR WORK —Married man of family, age 34, able, active and willing, and of exceptional experience and ability in bookkeeping, auditing, accounting, and general office capacities, would exceedingly appreciate connection with responsible concern. Address C 466, Tribune.

Bookkeeper-Accountant.

Thoroughly competent, capable of taking full charge of any set of books; accurate and reliable; age 29; married; 12 years experience; best of references. Address X 404, Tribune.

CASHIER, BOOKKEEPER.

Reliable, competent young man, 9 yrs.' exp. along railroad and commercial lines, wishes to change connection with a reputable concern. Address Y 501, Tribune.

SITUATION WTD—ENGLISHMAN, 30 YRS., married; expert bookkeeper, accountant, credits, collections, advertising, correspondent, local and foreign exchange. Is or out city. London and Chicago experience. Address C 353, Tribune.

SITUATION WTD — AS CLERK IN HOTEL; experienced; best of refs. and willing to locate anywhere with right parties; state all in first letter. Harry Klein 30, Strasburg, W. F. HOLLENBAUGH, Y. M. C. A., Grand Rapids, Michigan.

SITUATION WTD—BOOKS KEPT; $8 WEEK up; systems improved; costs determined; audits made. WHITE. Central 8580.

TRAFFIC MAN.

What traffic mgr. would give man 36 a chance who is a traffic school grad.? Little exp.; good corres. Address B 482, Tribune.

EXPERT OFFICE MAN,

Correspondent, secretary, bookkeeper-stenographer; exp., 9 years legal, 7 years grain; best of refs. 7334, Tribune.

SITUATION WTD—EXPERT BOOKKEEPer, accountant, general office man wants position at once; willing to do anything; salary reasonable. Address C 496, Tribune.

SITUATION WTD—10 YEARS' EXP. AS collector, skip tracer, bkkpr., corresp., typ. i.; compt. and reliable, ref and bond. Address B 59, Tribune.

EXPERT BOOKKEEPER,

Capable of assuming charge of office, credits and collections; age 34. Address B 67, Tribune.

SITUATION WTD—BY YOUNG MAN, AGE 25, 5 years' experience office work, timekeeping, shipping, with concern which can offer a future. Address B 126, Tribune.

SITUATION WTD—SHIPPING CLERK, AGE 24, 14 yrs.' exp., now employed, where executive ability is required. Address X 581, Tribune.

SITUATION WTD—BY YOUNG MAN OF good character and ability, as timekeeper or clerk; 4 years' exp. as timekeeper. Address Y 351, Tribune.

BOOKKEEPER-CASHIER.

6 yrs.' extensive general exp.; ref. and bond. Address Advertiser, 2738 Michigan-av.

SITUATION WTD—FOR $2.50 TO $4.50 A week, an expert accountant will keep your books, posting them as often as required; balanced monthly. Phone Wentworth 1106.

SITUATION WTD — YOUNG MAN, 22, WITH concern offering opportunities for good future; 3 yrs.' general office exp.; salary secondary; ref. Address B 564, Tribune.

SITUATION WTD—YOUNG MAN WITH RELIable house, all around office work; 9 years' exp. bookkeeping, cost work, some typewriting, also selling exp. Address B 94, Tribune.

SITUATION WTD — ASSISTANT BOOKkeeper; 5 years' experience; good penmanship; desires position with reliable firm; 3 yrs.' office exp.; Al ref. Address B 127, Tribune.

SITUATION WTD—EXPERIENCED BOOKkeeper and cashier; private or corporation; costs, exports; can take charge office; bond; salary. Address C 4, Tribune.

SITUATION WTD—EXPERIENCED CREDIT and collection man, retail; well acquainted in city; fair salary until ability is demonstrated. Address C 485, Tribune.

SITUATION WTD—MARRIED MAN OF 34, employed by large mfg. concern, wishes to make change; 17 years' office and ship experience. Dated April 1, 1916. Tribune.

SITUATION WTD—YOUNG MAN DESIRES to learn real estate business. 6211 S. Winchester-av.

SITUATION WTD — CLERK, 6 YRS.' EXP., banking, any dept.; operate biller; any kind of work; refs. Address B 89, Tribune.

SITUATION WTD—AS CLERK OR SALESman; neat, store experience; best references; age 21; employed now. Address C 349, Tribune.

SITUATION WTD — ASST. BOOKKEEPER and gen. office work; beginner, but well prepared. Ph. Rockwell 5451.

SITUATION WTD — ACCOUNTANT, EMployed by large firm, wants small set to keep evenings. Address B 261, Tribune.

SITUATION WTD — YOUNG MARRIED man; 8 years' exp.; refs. Address C 221, Tribune.

SITUATION WTD—8 YRS. OFFICE EXP.; college ed.; want to better myself. Address A T 337, Tribune.

SITUATION WTD—AMBITIOUS YOUNG Norwegian; don't smoke, drink; grocery exp. Address X 158, Tribune.

SITUATION WTD—WILL KEEP BOOKS IN spare time for concern that does not require steady hours. Address B 482, Tribune.

SITUATION WTD — CORRESPONDENT, 21; knowledge bkpg., stenog.; good penman; exp. sales dept.; best ref. Address Y 426, Tribune.

SITUATION WTD—BY EXPERIENCED AUcountant; Price, Waterhouse and Baker-Vawter Co. experience. Address C 486, Tribune.

SITUATION WTD—SHIPPING CLERK; 10 yrs. last position. Address B 406, Tribune.

SITUATION WTD—BOOKKEEPER-STENO.; exper.; reliable. Address C 307, Tribune.

Accountants and Auditors.

SITUATION WTD—WELL EDUCATED young man as junior accountant, bookkeeper, or high grade clerk; accuracy, speed, and reliability assured; best references and good recommendations. Address C 452, Tribune.

SITUATION WTD—TO AUDIT OR WRITE up books monthly. KENNEDY. Ph. Edgewater 3013.

SITUATION WTD — SMALL SETS KEPT, $2.50 to $6.50 weekly; books balanced; 7 yrs.' experience. Ph. Wentworth 6657.

SITUATION WTD—BOOKS BAL. POSTED; 20 Water-st. exp.; evenings, COOK, 1928 N. Hamlin-av.

SITUATION WTD — AUDITS, SYSTEMS, books balanced, etc. Phone Hyde Park 7841.

SITUATION WTD—BOOKS AUDITED AND kept at reasonable rates; sub. accts. Cent. 8180.

SITUATION WTD—SMALL SETS A SPEcialty; auditing reas. Gurrie, Irving 1184.

Executives and Managers.

STOP, READ, CONSIDER.

A thoroughly efficient general office man desires position with small or medium sized company; 6 years' experience; can invest. Will be quickly demonstrate. Address C 276, Tribune.

CORRESPONDENT

Or private secretary, thorough knowledge of office details, can take responsibility and "deliver the goods." Try me out. I will satisfy you. Address C 261, Tribune.

SITUATION WTD—YOUNG MAN, 25, 5 YRS. business experience, now asst. pur. agt. specializing in lumber, building materials; secretary, wants position offering advancement; present salary, $1,200. Address Y 596, Tribune.

OFFICE MAN.

Experienced all details, 15 yrs.' exp. mfg. and jobbing in executive capacity, contracts, costs, accounting, sales, etc.; want permanent connection; refs. Address C 395, Tribune.

SHOE BUYER,

Employed two years in present position; consider a change. Would go west to small town; A1 references. Address X 116, Tribune.

SITUATION WTD — EXPERIENCED MAN, young, ambitious; law school graduate; desires training for executive position; opportunity prime importance. R. WICKERT, 1725 Wilson-av.

SITUATION WTD—CREDIT MAN, AGE 26; alumnus of University of Michigan; 7 years' experience in credit, collections and legal lines; can prove character and ability; ary interview. Address Y 512, Tribune.

SITUATION WTD—YOUNG MAN 28 YEARS old, ambitious and willing; 7 years with last employer; desires steady position in office where will accept moderate salary; excellent references. Address C 219, Tribune.

General Correspondent,

With 3 yrs.' exp. and an excellent education, desires permanent position. Address X 180, Tribune.

SITUATION WTD—EXPERIENCED REAL estate renting man, building supt.; can cut repair cost; competent to draw leases and other papers; reference. Address C 362, Tribune.

OFFICE-CREDIT MANAGER

Experienced, capable, clean cut executive; immediate connection. Address B 426, Tribune.

SITUATION WTD—GOOD MANAGER OF buildings and repairs; experienced in real estate; good salesman; have my own auto; like branch manager. Address C 385, Tribune.

SITUATION WTD—EDUCATED YOUNG man, asst. foreman; can take care of stock and packing room; best ref. Address Y 452, Tribune.

SITUATION WTD—SALESMANAGER HAVing selling interest, 8 years' exp. in line of specialties representing another manufacturer. Address B 236, Tribune.

SITUATION WTD—REAL ESTATE MAN with experience as agent, building supt., open for position March 1; competent to draw leases, supervise repairs, etc.; $25 reas salary. Address C 384, Tribune.

SITUATION WTD — GENERAL OFFICE man, 3 yrs. exp., salary, cost accts., costs, shop methods, estimating, purchasing, office executive position; age 28; married. Address Y 514, Tribune.

SITUATION WTD — WILL CONTRACT TO advertise your business in city or country through medium of novel and attractive outdoor advertising device. Address B 295, Tribune.

SITUATION WTD—SHOE MAN CAN take full charge of store or buying; ref. Address Y 505, Tribune.

SITUATION WTD—JAPANESE, PERFECT; salary no object. Ph. Kellogg 6709. Address C 355, Tribune.

SITUATIONS WANTED—MALE.

Executives and Managers.

SALES MANAGER.

Have today resigned position, held (by seven years), as sales manager for concern known throughout the country; that offers chance for unlimited success. Am now personally calling upon jobbing trade and big manufacturers in the middle west; have large acquaintance and A GOOD FOLLOWING among big buyers.

Highest references as a producer of maximum results; a good organizer and sales correspondent.

Only reputable concerns that believe in their goods will be considered. Address B 411, Tribune.

AUTOMOBILE FACTORY branch manager of wide experience in every branch open for immediate proposition. Address F S 240, Tribune.

SITUATION WTD—YOUNG MARRIED MAN, 28, thoroughly experienced accountant, cashier, etc., at present employed, wants real opportunity; am anxious to associate with progressive concern where demonstrated executive ability is an essential requisite, or would consider buying with smaller mfg. concern where opportunity exists for gradually acquiring financial interest. Address Y 449, Tribune.

SALES MANAGER.

Forceful, resourceful sales manager; can furnish highest references; desire permanent connection with high grade wholesale or mfg. house in Chicago; salary and bonus basis of increase in sales required. Address J H 429, Tribune.

OFFICE MANAGER.

44 yrs. old, married, possesses unusual executive ability and good common business sense, is a hustler, can get results, honest, faithful work will find due recognition; EXPERIENCED CREDIT MAN; EXPERT PURCHASING AGENT; A1 references. Address Y 182, Tribune, for interview.

ORIGINAL MAN,

Now sales manager, instructor, and promoter of large food products concern, is desirous of more profitable connection. What can you offer in return for experience, hard work, brains? For interview address F 234, Tribune.

OFFICE MANAGER.

10 years with present corporation, in charge of 40 employes, incl. purchasing, audits, accting., desire systematizing, etc.; age 36; married; do not use liquor or tobacco. Address C 317, Tribune.

Boys.

SITUATION WTD—CAPABLE HIGH SCH. boy, 14 yrs., wants work after school and Saturdays; refs.; No. Side. Address C 177, Tribune.

SITUATION WTD—OFFICE BOY. TYPIST, errands, etc.; Ft. Wellington 9746.

Salesmen, Solicitors, Etc.

SITUATION WTD—LIVE WIRE AMERICAN salesman, age 35, who can deliver the business, and who has had ten years' successful selling and commercial experience in many foreign countries, desires connection with A1 firm interested in developing their foreign trade; no tidbit proposition considered; can sell anything to anybody anywhere. Address C 298, Tribune.

A Real Business Producer.

Young man, 32 years of age, well appearing and of good address; 12 years' experience in general merchandise experience as salesman, desires to connect with legitimate house. Can furnish best references, and is energetic and willing to use my machine to get around town if necessary. Address D 586, Tribune.

SITUATION WTD—AMBITIOUS YOUNG married man, 28, with 7 years' exp. as salesman; city and road; past 6 years with one firm now going out of business; to connect with reliable house; refs. Address C 384, Tribune.

SITUATION WTD — BUSINESS GETTER; ability to sell anything; age 37; single; 15 years' exp. calling on mfg. jobbers and retailers; city, prospective territory; will travel any territory; highest credentials. Address B 461, Tribune.

SITUATION WTD—SALESMAN WORKING all departments; some trade in Philadelphia, Baltimore, and Washington is open for a change about April 1. Address SALESMAN, 1219 Reed Bldg., Philadelphia, Pa.

SITUATION WTD—LAW SCHOOL GRAD., exp. real estate salesman, expert stenographer, now emp., in busy real estate office; part sal. and com.; highest refs. Address C 466, Tribune.

SITUATION WTD — HIGH GRADE YOUNG man, age 25, unmarried, with 6 years' selling experience, desires position with high firm; best of references. Address B 97, Tribune.

SITUATION WTD—EXPERIENCED SALESman in mechanical line; 10 years' machine shop experience; excellent business ability. Address X 558, Tribune.

SPECIALTY AND STOCK

Salesman; married; age 31; hard worker; finance self. Address C 190, Tribune.

SITUATION WTD—AS SALESMAN; FIFteen years' experience; best of references; salary or commission. Address C 167, Tribune.

SITUATION WTD—SALESMAN; 4 YEARS' exp. selling toilet articles retailers city; salary. Address B 448, Tribune.

SITUATION WTD—INTELLIGENT MIDDLE aged man, some salesmanship. What have you? Address C 369, Tribune.

SITUATION WTD—ESTIMATOR, SOLICItor, with electric contractor or lighting co.; broad exp. Address C 307, Tribune.

STOCK SALESMAN

desires position. Address T 174, Tribune.

SITUATION WTD—REAL ESTATE FIRM; young man; 9 yrs. renting and selling exp. Address Y 350, Tribune.

SITUATION WTD — STOCK SALESMAN; A1 credentials; 10% comm. Address B 462, Tribune.

SITUATION WTD—EXP. SALESMAN, SELLing flms. Address Y 497, Tribune.

Professions and Trades.

PRINTER.

High grade man of excellent reputation, expert in layout, desires position as foreman; also as superintendent or foreman; 15 years' experience with leading firms. Address C 351, Tribune.

COMMERCIAL ARTIST

Would like to connect with large company; can handle lettering, lettering and pen and ink treatment of mechanical subjects; references. Address C 95, Tribune.

SITUATION WTD—EXPERIENCED ALL around mechanic, chauffeur, now in charge auto rep. shop, wants responsible position where the services of a reliable man are wanted; will locate in city, in or out of city. Address Y 304, Tribune.

ARCHITECT.

Licensed, exceptional ability, experience, integrity, wants engagement with corporation; salary basis; correspondence confidential. Address B 439, Tribune.

SITUATION WTD—YOUNG MA

WANTED—MALE HELP.
Professions and Trades.

ENGINEERS — THOROUGHLY experienced, to work in engineering department; send references. Apply National Enameling & Stamping Co., 701 Light-st., Baltimore, Md.

DRAFTSMEN—FIRST CLASS men having had experience on small work and detailing, preferably with telephone apparatus experience. Call at WESTERN ELECTRIC CO., 48th-av. and 24th-st.

DRAFTSMAN—ARCHITECTURAL; AN ALL around man familiar with large apartment; must give full particulars. Address C 358.

ELECTRICIAN — ARMATURE WINDING and testing. STEDGE ELEC. CO., 363 W. Huron-st.

ELECTRICAL REPAIR MAN — EXPERIenced work; state experience. La Salle Electrical Works, Omaha, Neb.

FLOOR CUTTER — EXPERIENCED; one that can cut both dis and special size floors. Address A N 12, Tribune.

FOREMAN AND MAKEREADY MAN—for Cicero Armory; cutting and creasing machines; good conditions; best wages. SEFTON MFG. CO., 1941 W. 37TH-ST.

FOREMAN—IN MEDIUM SIZE PRINTING plant; must be all around printer and understand how to turn out decent work; state previous and salary expected. Address A 4 96, Tribune.

FOREMAN FOR PLANTING MILL, EMploying 25 men; must detail and handle all kinds of work; state some fixtures; state age and salary wanted. Address Planting Mill, Omaha, Neb.

FURNACE FEEDER — WHO CAN MAKE himself generally useful on Jarvis feeders. FANTUS, 525 S. Dearborn-st.

GAS ENGINE FEEDER—2, INTERNATIONAL gas engines. Apply 113 S. Market-st.

GRINDER—FIRST CLASS MAN; MUST be able to read blue prints and drawings and be familiar with electrical testing apparatus. Call at Western Electric Co., 481b-av. and 24th-st.

LAYOUT AND DETAIL DRAFTSMAN — wanted soon, for auto work. Address A N 8, Tribune.

LITHOGRAPHER—COMMERCIAL LETTERing and illustrating on zinc. Address G 83, Tribune.

MACHINISTS — FIRST CLASS LATHE, planing mill, grinder and milling machine men for out of town work; good wages, board and transportation; state fully your experience. Address H O 189, Tribune.

MACHINISTS — FIRST CLASS LATHE men that can set up micrometer and use tool grinders; wages 50c per hour, 9 hours a day. Call Room 2, 108 S. Wells-st.

MACHINIST — 15 E. KINZIE-ST. HILL Van Dorn Co.

MAN — THOROUGHLY EXPERIENCED on low pressure boilers and general repair work; must be thoroughly experienced, with references; single. HOTEL GRASSMERE, Sheridan-rd.

MAN—TO QUALIFY FOR POSITION AS MOtor on automobiles, gas engines and tractors; good pay; steady employment. Address L 1 48, Tribune.

MAN — IN PACKING ROOM, TO ASSIST IN handling and shipping freight. J. M. LOEBER & SONS, 132 S. Market-st.

MAN—YOUNG, WITH 3 OR 4 YEARS' EXperience in designing and drafting of lighting fixtures. Address H 814, Tribune.

MANUAL TRAINING H. S. GRADUATE—for drafting and hand tool work; refs. Lewis Institute, 4709 Broadway.

MECHANICAL DRAFTSMEN—AS DESIGNers, layout and checkers; preference given to men with experience in steel plant work; give full particulars and salary expected. Address H X 2, Tribune.

MEN—YOUNG, FOR ARCH. OFFICE, DOing good letters. $8-$10 week. 543 Monadnock Block.

MILLING MACHINE OPERATORS — EXPEdienced on small work; must be capable of setting from blue prints and handling micrometer; state experience and wages wanted. Address H 4 96, Tribune.

MULTIGRAPH OPERATOR — EXPERIenced on hand feed and printers' ink attachment. Address H O 496, Tribune.

OPERATOR—HOT STAMPING MACHINE; must be thoroughly competent and experienced; highest wages; steady work. Apply at once. E. R. DONNELLEY & SONS CO., Plymouth-pl.

OPERATORS FOR AN ELECTRIC SPOT welder. Apply 1818 W. Congress-st. United Iron Co.

PRESSMAN—HOT STAMPING MACHINE; must be thoroughly competent and experienced; highest wages; steady work. Apply at once. E. R. DONNELLEY & SONS CO., Plymouth-pl.

PRESSMEN FOR TORCHLENE TORCH OPERATOR—on miscellaneous material. Iron Co., Chicago Heights, Ill.

PRESSMEN—EXPERIENCED YOUNG man, salary, state age, experience. Address H X 522, Tribune.

PRINTER—EXPERIENCED FOR WHOLEsale house, 415 S. Franklin-st. B. HUTCHINSON & CO.

PRINTER IN PRINTING OFFICE, doing all kinds of shipping and stock clerk; give previous experience and salary expected. Address H W 97, Tribune.

Photo Engraving Salesman,
for one eastern business. Give full particulars. Address B 484, Tribune.

PRINTER—IN BOARD DEPT. AP-PLY 213 S. MARKET.

PRINTER—AT ONCE; GOOD TWO-THIRDman. Wabash-av., room 1215.

PRINTERS AND BUFFERS—METAL; 187 Iron Stove Work; WILLING TO CHANGE TRANSPORTATION AD-DRESSING MACHINE, 128 Madison-st.

PRINTER—FULLY EXPERIENCE AND GIVE age. ADDRESS H O 185, TRIBUNE.

PRINTERS—THREE, GOOD; WAGES NO worry; want ability; open shop; no dubs need apply. SUPERIOR PRINTING CO., Akron, O.

PRINTER—MULTICOLOR PRESS OPERATor; state age, experience and references. Address H 4 98, Tribune.

PRINTING SALESMAN WANTED—TO CARD WRITERS; to sell to card writers; commission basis. Address E 200, Tribune.

PRINTING SALESMAN—WITH SOME knowledge of printing; state age, experience and salary expected. Address H 4 99, Tribune.

PUNCH PRESS OPERATOR—EXPERIENCED, steady job. Address Tower Mfg. Co.

TOOL DESIGNERS.

Men with experience on punches and dies, jigs, and fixtures, and screw machine tools. Call at
WESTERN ELECTRIC CO.,
48th-av. and 24th-st.

PUNCH PRESS OPERATORS—MUST BE FIRST CLASS men; 45 cents per hour. Room 2, 108 S. Wells-st.

PUNCH AND DIE MAKER—UNDERSTANDS making jigs to fit out of town near Chicago. Address H 202 North 8th-av.

PUNCH PRESSMEN — 2; MUST BE FIRST class. HIMAN & CO., State and Division-sts. MR. KOPP.

WANTED — EXPERIENCED
upholsterer. Apply 8:30 to 10 a. m. superintendent's office, 8th floor.
THE FAIR.

WANTED — FIRST CLASS trimmer diemakers; good wages. Wire A. O. SMITH CO., Milwaukee, Wis.

RUBBER SHOP: COME READY TO work. Model Laundry Co., 3620 Wabash-av.

SALESMAN—TO TEACH CLASS in Diamond Labor Assn., 24 La Salle-st., Room 626.

Boys.

BOYS WANTED—
APPLY AT ONCE.
Apply 8:30 a. m. superintendent's office, 8th floor.
THE FAIR.

BOYS — OVER AGE OF 16 FOR OFFICE work; must be grammar school graduates; state salary. Address H 4 97, Tribune.

SALESMEN—FIRST CLASS MEN; MUST be well dressed; state age and salary wanted. Address H 4 95, Tribune.

SALESMEN—FOR SALE OF SHEET METAL products; must be well acquainted with the trade; state experience and salary wanted. Address H 4 94, Tribune.

SALESMEN—FOR SALE OF SHEET METAL products; must be well acquainted with the trade; state experience and salary wanted. Address H 4 93, Tribune.

SALESMEN—FOR SALE OF SHEET METAL products; must be well acquainted with the trade; state experience and salary wanted. Address H 4

TO RENT—ROOMS—NORTH.

ARLINGTON-PL., 432—TO RENT—2 LIGHT, sunny rms.; clean; $18; 1 blk. Clark-st. car.

ASTOR, 1215, E. OR W. ST. A. S. DIVISION —To Rent—$2 up; 1 blk. lake; choice location; 2 or 3 rm. suite, or apt. with priv. bath.

BARRY-AV., 615—TO RENT—LGT. RM., OPP. Lincoln Park; for 1 man; no other roomers; $2.50. Lake View 2618.

BROADWAY, 4525—TO RENT—BROADWAY Bachelor Apts.; real home for men; $3.50 per week and up; showers; opp. Wilson express.

LLOADWAY, 4107—TO RENT—VERY DESirable front room; priv. fam.; res. Kennedy.

CHESTNUT, W., 116 — TO RENT—NEWLY furnished rooms, steam, running water, elec. light; $2.50 up.

CHICAGO, E., 123—TO RENT—FURN. OUTside rms., hskpg.; run. w.; piano; walk. dist.

CLARK-ST., 2758—TO RENT—LEON HALL Apts.; real home for men; showers; $3.50 per week up; near Diversey pkway, bathing beach.

CLARK-ST., N., 2156—TO RENT — NEW Lake View bachelor apts.; run. water in every room; shower baths; 1 blk. L and 3 surf. cars. Phone Wellington 969.

CLARK-ST., N., 1556—TO RENT—WARREN bachelor apts., overlooking Lincoln Pk.; rms. single or en suite, $3 up; mod. conv.; showers.

CLEVELAND-AV., 2131—TO RENT—COZY single rm., large closet; very rens.

DEARBORN, N., 1115, 1ST APT.—TO RENT—Splendidly furn. mod. suite and single; r.-w.; walk. dist.

DEARBORN, N., 1301, COR. GOETHE—TO Rent—Beautiful ige. frt. rms., suit. 1 or 2 gentlemen; priv. bath, elec.; ex. trans. Call evgs.;

DEARBORN, 1427—TO RENT—ELEGANT furn. frt. rm., alc., stm., elec., bath; reas.; HINDE.

DELAWARE-PL., W., 15, G—TO RENT—Parlor and single rooms; closet; mod.

DIVERSEY-PKWY., 500, THE BROWSTER— To Rent—1 to 4 room suites; cafe; facing Lincoln Park; good trans. Wellington 7182.

DOVER-ST., 4217—TO RENT—WELL FURN. outside rm., or will share apt. with res. marr. couple; Wilson ex. Edgr. 7895.

EASTWOOD, 1ST, 867—TO RENT—NEWLY furn. frt. rm.; conn. bath; Wil. exp. 2 blocks.

ELAINE-PL., 3454—TO RENT—LG. FRONT room; good trans.; 1 blk. w. of Bdwy. Ph. Greeland 8236.

ELM, E., 40—TO RENT—SUITE 2 ROOMS; private bath, steam, modern house. Sup. 7883; reference.

ERIE, E., 158 — TO RENT — LARGE, AIRY room with private bath; high class house; walking distance; best cuisine

FULLERTON-PKWY., 440, 2D APT.—TO Rent—Newly furnished room; running water; Phone Lincoln 9196.

FULLERTON-PKWY., 686—TO RENT—DEsirable rm., suit. 1 or 2; Fullerton L. sta.; 20 min. loop. Diversey 9462.

GOETHE-ST., 1227—TO RENT—ROOMS, with breakfast or dinner; new house; gentlemen.

HAMPDEN-CT., 2715, 3D—TO RENT—3 OR 4 sing. suite; bright, sunny; Wilson exp.

HAMPDEN-CT., 2719, 2D—TO RENT—FRT. rms., mod. apt.; single or en suite.

KENMORE-AV., 4220, 2D—TO RENT—BEAU. 2 room furn. suite, also 1 single room; 1 blk. Sheridan-rd. car. Wellington 7269.

KENMORE-AV., 4420, 1ST—TO RENT — A sunny frt. room; 1 or 2; reas. Sunny, 6758.

KENMORE, 4226, 3D—TO RENT—2 NEWLY furn. light bedrooms; $25.

KENMORE-AV., 4060—TO RENT—2 FINE FRT. single rms., adj. tile bath; priv.; Sher. exp.

KENMORE, 4148, 3D—TO RENT—PLEASANT front room, ideal for gentleman; Wilson elec.

KENMORE, 4220, 2D—TO RENT—NICELY furn. sunny rm.; priv. lav.; Wil. exp.

KENMORE, 4711, 2D—TO RENT — SUNNY rm., steam, phone; Wilson exp.; reas.

LA SALLE-ST., N., 1435—TO RENT—DESIRable rm., suitable for outside room, bathroom adjoining; 2d floor; $3.75, for gentleman. Teleph.

LA SALLE, 1234—TO RENT—ELEGANT furn. ige. frt. rms.; bath, hot and cold w.; steam.

LA SALLE, 1436—TO RENT—LARGE SUNny front room, suitable 2; steam

LELAND, 816, 3D—TO RENT—LARGE, FRT. sunny rm., suitable 2, or single; Wilson ex. Sunnyside 4620.

MANGATE-TER., TO RENT — IN EXCLUsive apt., desirable single rms.; low of hskg.; business or mar. couple. Sunny 8524.

NORTH-AV., W., 162—TO RENT—3 NICE large con. outside rooms, suit. for 3 adults; fully furn.; good trans.; $2.50 ea. Call aft. 6 p.m. Fiel R.

OAK, E., 106—TO RENT—WARM, SUNNY rms., all conv.; ex. loc.; walk. dist.; also hskpg.

OAKDALE, 516, 3D—TO RENT—LARGE, mod., bright newly furn. rm.; priv lav. Wil. exp. 3630.

PARK-AV., E., 126—TO RENT—LARGE, clean, well kept double rooms; walk. distance; ONTARIO-ST., E., 111, 3D—TO RENT—NICE light rooms, $3 up; walking distance.

PINE GROVE, 1706, 3D—TO RENT—LARGE, light mod. front room; good trans. Wall. 4302.

RACINE, 4801, 2D—TO RENT—ATTRACTIVE large front rm. for 2. Wil. exp.

RACINE, 4815, 3D—TO RENT—ATTRACtive rm. in new apt.; suit 2; Wil. exp.

RACINE, 4517, 1ST APTS.—TO RENT—Attractive rm. in prt. fam.; reas.; Wil. ex.

ROGERS-PK., 3918, 3D—TO RENT—FRONT room, gentleman; walking distance; private family; board opt.; bus. Sher. exp. and surf.

RUSH, 818, 1ST—TO RENT—MOD. FRONT room; walk. dis.; 1 or 2.

SHERIDAN-RD., 4000, THE NORTH SHERIdan—To Rent—Modern, warm, sunny rooms; private lavatory; congenial young folks; $3-$4 week; 1 blk. Sher. ex.; 16 min. loop. Phone Lake View 1966.

SHERIDAN-RD., 4000, ATTRACTIVE FRONT SUITES AND SIN. RMS. $2.50 UP; ½ BLK. Surf. Sher. Wil. ex. Edgr. 6470.

SHERIDAN-RD., 4303, 2D—TO RENT—COMfortable rm. outside; suit business man; $3.50; breakfast if desired. Graceland 4303.

SHERIDAN, 4070—TO RENT—ELEGANTLY furn. room in mod. apt.; lav.; large closet; suit gentleman; exp. Sheridan-rd. car. Graceland.

SHERIDAN-RD., 838, K.—TO RENT—BEAUtiful suite in modern apt. with sun parlor, to business men; refs. exchanged.

SHERIDAN-RD., 4000, 3D—TO RENT—NEWLY furn. front rooms; cor. Wilson.

SHERIDAN-RD. AND AIRDRIE-PL.—TO Rent—Frt. rm., mod. apt.; $2.50. Wil. 4820.

SHERIDAN, 940—TO RENT, THE MACKAY —Outside rms. or suite; Wil. exp. Edgr. 7358.

SHERIDAN, 4046—GREYSTONE—TO RENT —Outside rms. or suite; Wil. exp. Edge. 7358.

SHERIDAN, 4548, 3D—TO RENT—NICELY furn. rm.; Wil. exp. Sunny. 9080.

SHERIDAN-RD., 4606, 3D—TO RENT—LGE. sunny frt. rm.; Wil. exp. Sunny. 9080.

SHERIDAN, 4445, 1ST—TO RENT—HANDsomely furn. rm.; prt. fam.; all conv.; Wil. ex.

SHERIDAN-RD., 4202, 2D APT.—TO RENT —Desirable apt. rm., cheap. BUSCH.

SHERIDAN, 4069, 1ST—TO RENT—ATTRACtive front rm. or suite; Wilson ex. Edgr. 7267.

TO RENT—ROOM FOR GENTLEMAN; DESIrable front room; priv. fam. Ravenswood 3906.

TRIPP, N., 1259—TO RENT—LGE. OUTSIDE rm. for 1 or 2 gents; mod. conv.; $3.

SUNNYSIDE-AV., COR. SHERIDAN-RD.— Nicely furn. sunny rooms, $2; strictly private; blk. Wilson sta. Sunnyside 9677.

SUNNYSIDE-AV., 1215, 3D — TO RENT — Large attractive living room and sun parlor; Wilson ex. Sunnyside 1647.

SUNNYSIDE, 1036, 2D—TO RENT—PLEAS. outside rm.; 1 or 2; Wilson exp. Rav. 798.

SUPERIOR, E., 55—TO RENT—BRIGHT front rm.; also double; walk. dist.; ex. bk.; $18.

SYDNEY, 1837—TO RENT—NICELY FURN. front room for 1 or 2; Wil. exp. Surby. 1066.

TRIPP, N., 1259—TO RENT—LGE. SUNNY rm., suitable 2, or single; Wilson ex. Sunnyside 4620.

WILSON, 835, 1ST—TO RENT—NICELY FUR. front room; Wilson exp. Sunny. 1066.

WILSON, 904, 1ST—TO RENT — LARGE front room; for 2; priv. lav.; Wil. exp.

WILSON, 913, 1ST—TO RENT—NEWLY furn. mod. rm.; priv. bath; Wilson exp.

WILSON, 911, 2D—TO RENT—BEAUTIFUL rm., adj. bath; Wilson ex. Sunnyside 9146.

WINONA, 1038, 2D—TO RENT—NICELY furn. sunny rm.; priv. lav.; Wil. exp.

WINTHROP, 5047, 1ST—TO RENT—FRONT room; suit 2; $3.50; mod. apt.; near Argyle ex. Sunny. 8366.

WINTHROP, 5040—TO RENT—LARGE FRONT room; suit 2; $3.50; mod. apt.; near Argyle ex. Sunny. 8366.

TO RENT—ROOMS—WEST.

ADAMS-ST., 3026—TO RENT—NICELY FUR. room; suit 2; $3.50; mod. apt.; near Argyle ex. Sunny. 8366

TO RENT—FLATS—NORTH.

Sheridan Road
7653-57
Detached 6 Apt. Bldg.
ALSO
7117-19 SHERIDAN-ROAD.
Detached 3 Apt. Bldg.

Strictly 6 room apartments having 2 baths and all the appointments of apartments at much higher prices.

THE LOCATION IS IDEAL.

Our agent will be pleased to show you these beautiful apartments at your convenience.

The rents, including private garages, are

$85 TO $195.

ALSO
BEAUTIFUL
Brompton Place
748-55.

30 New Apts.
4 AND 5 ROOMS.

This large, new building is very modern and has many new features that will please you. Inclosed sun parlors. In this choice location, near the lake, you will find the average apartment much higher priced. The building is block to BROADWAY and 3 blocks to the elevated. Come out today and our agent will show you through.

RENTS $40 TO $55.

ALSO
Ideal New Apts.,
4 and 5 Rooms
OPPOSITE
LINCOLN PARK
CONSERVATORY.

$311-19 Commonwealth-av., Nr. Fullerton-parkway.

Most Exclusive Location in Kenwood; $125.

TO RENT—FLATS—NORTH.

TO RENT—
906-40 GALT AVE.
East of Sheridan Road.

beautiful, new 6 room apartments; spacious sun parlors; southern exposure; white enamel and circassian walnut dining rooms; 2 white tile baths; sleeping porches; splendid view. Also 4 room apartments in this building; large sun parlors; white enam. dining rooms. MAKE EARLY SELECTION—AGENT ON PREMISES.

N. s. cor. Glenlake and Winthrop-av., in beautiful North Edgewater; new 2, 3, 4, 5 room apartments; spacious sun parlors and porches; beautiful entrance foyer, white enamel dining rooms; luxurious bath with shower; price $25 upwards. MAKE EARLY SELECTION.

906-8 Ainslie-st., beautiful new 6 room apartments; 2 sun parlors and 2 baths; white enamel dining rooms; vacuum cleaner; overlooking lake with southern exposure; $100.

4951-55 Sheridan-rd., new 5, 6, 7 room apartments overlooking Sheridan-rd. and lake; 2 baths and extra lavatory; vacuum cleaner; assembly room in building for tenants; close to Argyle L station.

4855 Winthrop-av., 5 room mod. apartment; large rear porch; fine lawn and yard; $40.
4859 Winthrop-av., 6 room mod. apartment; large rear porch; fine lawn and yard; garage if desired; $45.00.

1450-54 Argyle, new building, 4, 5 room apartments; spacious sun parlors; fine light and air; close to Argyle L sta. and lake; $37.50 to $50.00; splendid terms to good tenants.

5027 Glenwood, 4 room cor. apt.; private porch; all rooms light and airy; $35.00.

W. S. Hennessey & Co.,
1115 Argyle-st. at L sta. Edgewater 1068.

FOR
FLATS NORTH
CONSULT
McGUIRE & HENDERSON.

OUR REPRESENTATIVES HAVE SCOURED

ROGERS PARK,
LAKEVIEW,
EDGEWATER,
BIRCH WOOD,
SO. EVANSTON.

WE GIVE
PERSONAL SERVICE
EFFICIENCY AND COURTESY.

In showing high grade apartments SELECTED to meet your expressed requirements of price—description of apartment—type of building—and neighborhood.

WE DO THE "FLAT HUNTING" FOR YOU.

If you would make an appointment now, or if you cannot and you would like to find an apartment before the BEST are rented—the best BARGAINS gone,

PHONE ROGERS PARK 438 OR 471.

OPEN SUNDAY.

McGuire & Henderson.
6332 SHERIDAN RD.,
At Loyola "L" Station.
SEE 1120-22 PRATT-BLVD.

ROGERS PARK,
WAKEFIELD
AND
FORRESTVILLE
APARTMENTS,
1416-36 Lunt-av.

NOW COMPLETE.
ONLY 4 ROOM APTS. LEFT.
SUN PARLORS.
VACUUM CLEANERS.
TELEPHONE SYSTEM.
LIBRARY TABLE BEDS.
PERFECT AIR AND LIGHT.
MOST DESIRABLE APARTMENTS.
2 BLOCKS FROM LAKE.
BLOCK NO. OF ROGERS PK. "L" STA.
2 BLOCKS FROM NEW ROAD TO EVANSTON.
2 BLOCKS FROM SURFACE LINES.

READ CAREFULLY.

SOMETHING TO CONSIDER.
WOULD YOU RATHER SIT COMFORTABLY 30 MINUTES THAN STAND 30 MINUTES? IF GOING SOUTH IN THE MORNING DO YOU READ YOUR PAPER SEATED OR STANDING? THERE'S A SEAT FOR YOU AT WAKEFIELD AND FORRESTVILLE (ROGERS PARK) ON N. W. L. 36 MINUTES FROM LOOP; NICKEL FARE; 10 MINUTES DRIVE TO LAKE SHORE DRIVE; BETWEEN BUENA PARK AND ROGERS PARK. APARTMENTS ARE EVERYTHING TO BE DESIRED IN THIS NEIGHBORHOOD FOR THE MOST. SEND FOR ILLUSTRATED BOOKLET OF INTERIOR AND EXTERIOR VIEWS AND FLOOR PLAN THAT ARE CONVINCING.

BALLARD, ROWE & WHITMAN,
6018 BROADWAY. TEL. EDGEWATER 1897.
OPEN SUNDAY.

2 & 3 Rooms
See These Apartments First!
811-833 GALT-AV.

See them first because they deserve first attention and because they'll fit your requirements.

$42.50 to $45. ½ block from beautiful new bathing beach; sun porches; disappearing beds; shower baths; paneled canvas walls in living rooms and sun parlors; liberal concessions.

G. H. GOTTSCHALK & CO.,
111 W. WASHINGTON-ST. FRANKLIN 2801.

TO RENT—
BLACKSTONE APARTMENTS.
6615-33 N. Robey-st.

4 AND 5 ROOMS.
Individual front and rear porches.
Best value in city for money.
New and modern.

Agent on premises. Ravenswood 8091.

TO RENT—1608 WILSON, 4 RMS., $45.
4540 Kenmore, 4 rms., $25.
4544 Winthrop, 5 rms., $35.
4601 Kenmore, 5 rms., $35.
4637 Winthrop, 5 rms., $35.
4602 Ashland, 6 rms., $60.
4750 Glenwood, 7 rms., $55.

HENRY W. LANGE, 4608 Kenmore. Sun. 6452;

TO RENT—THE BEST 4 ROOM APARTment in Edgewater at $25, 1407 Catalpa-av., cor. Glenwood; screened front porch, large rooms, fireplace, and bookcases; convenient to transportation; good proposition to responsible tenant. Open or call Ridge 3845.

TO RENT—NEW BEAUTIFUL 6 RM. APTS. 1st and 2d apts., $57.50, $60; concessions; 1 blk. Sheridan-rd.; near N. Edgewater L; sun parlor; 2 baths; priv. pch.; large yard. 6332 Magnolia-av. Owner, West 1726.

TO INVEST OR TO REST IN THE NEW Cornelia Apts. before you rent, 737-747 Cornelia-av., near lake and "L" sta.; sun parlors and disappearing beds; 4 rms., $59; 5 rms., $60. 2 to 7 ADDRESS, ph. Central 4924.

TO RENT—4 AND 5 R. COR. LIGHT CHOICE flats, 913-923 Lakeside-pl., nr. Wilson ex. sta. of N. "L"; sun parlors; all other modern conveniences of vacuum cleaner. See janitor.

TO RENT—NEW APTS., N. W. COR. ASHland and Wilson-avs., 4 and 6 rms.; sun parlors; $40 to $60; concess. to desirable tenants. HENRY W. LANGE, 4608 Kenmore, Sun. 6452;

TO RENT—NEW, MODERN 4 AND 5 ROOM flats, sun parlors and rear porches; a. w. cor. Leland and Winchester-avs.; $36 to $45; will decorate to suit.

TO RENT—PRINTED RENT LIST MAILED; all apts. completely described; Edgewater, the city we have your name and address.
J. KAFKA & SON, 1122 Hyde Park-av.

TO RENT—S. W. COR. BELDEN-AV. AND Dayton-st.; high class 4 and 5 rm. apts., just beautifully done over; $37.50 to $50; concessions. REIELIN JENSON & CO., 53 W. Wash.-st.

TO RENT—PINE GROVE APTS., 3648-56-58 Pine Grove-av., choicest 4 room flats on North Side; new; 2 blks. Lincoln Pk.; open for inspection. Phone Owner, Wellington 3467.

TO RENT—FLATS—NORTHWEST.

TO RENT—2627 TO 61 N. ALBANY-AV., 4-6-8 room apts., with sun parlor; strictly modern; 35 minutes to loop on N. W. L. Owner on premises, or phone Mont. 3555.

TO RENT—SEE THE NEW RACE APTS IN Irving Park; 5 to 6 rooms, $35 to $60; 15 min. from loop. 4100 Irving Park-blvd.

TO RENT—MODERN NEW 6 R. FLAT, stove heat; $38. Will decorate. Concession. 3039 Armitage-av. Key at 4009 Armitage-av. HERMOSA SAVINGS BANK.

TO RENT—5 MODERN 4 R. FLATS, READY May 1; stove h. 4326-40 N. Cleary-av.

TO RENT — 3216 NORTH AV., FACING Humboldt Park. 4 rms., steam heat; $25 per month

TO RENT—4043 PALMER-ST. COR. KEYstone, new 4 r. flat; stm. ht.; $35; lib. coupon.

TO RENT—FLATS—WEST.

TO RENT—3 ROOM, UP TO DATE FLAT; sun parlor; front and rear porches; furnace. $724 W. Superior-st.

TO RENT—1369 OGDEN-AV., COR. GONgress-st., 4 rms., 2d bath and gas; $16.
JOHN E. TITTMAN & CO., Ogden and Madison.

TO RENT—1367-9 N. HOYNE-AV., NEAR Armitage; 2 new 4 rooms, $27.50; 6 rooms, $30. 1357 H. E. PEABODY, 903 S. Dearborn.

TO RENT—MODERN 6 ROOM FURNACE, lower flat; must vacate immediately; a bargain; $27. 846 W. Madison-st.

TO RENT—3500 CARROLL-AV., 4-5 ROOM flats; steam heat, h. w.; $26 to $30.

TO RENT—3810 RACE-AV. MOD. 6 ROOM 1st flat. $18. Inc. stove heat; concessions.
TO RENT—3708 LEXINGTON-ST., $17 TO $20, light, 6 and 7 rm. flats; furnace heat.

TO RENT—4 AND 5 RM. NEW MOD. APTS. cor. Pine and Augusta, Austin; conc.; $22.

TO RENT—FLATS—NORTH.

FOREST PARK
IDEAL LOCATION.
7815 TO 21 ADAMS-ST.,
2 BLOCKS FROM
METROPOLITAN "L."

16 brand new modern steam heated 4 room apartments at rents that are very reasonable. This is an ideal spot in the beautiful Forest Park and an early inspection will convince you that you will want one of these apartments.

Come out today and our agent will be pleased to show you the many extras that you will not often find at prices so low.

FOR FURTHER INFORMATION PHONE OR CALL
FRED BECKLENBERG, OWNER,
29 S. La Salle-st. Phone Randolph 6171.

TO RENT—$105 WASH.-BLVD., 1ST FLAT, 8 ROOMS; STEAM, HOT WATER; $42.50; CONCESSIONS TO RIGHT PARTY TO MAY 1st. JOHN A. STIMSON, 3112 MADISON-ST.;

TO RENT—FLATS—SUBURBAN.

TO RENT—FOR APRIL 15 AND MAY 1, beautiful modern apartments in Oak Park; sun porches; from $30 up; also other desirable apartments and flats now ready for occupancy. In Oak Park. For your choice make reservations now. JOHNSON BROS. & CO., 6904 W. Lake-st. Austin 200. Oak Park 163.

TO RENT—OAK PARK TARTAN (HOT WATER) heated flats at unusually low prices. 5 and 6 rooms, $37.50 and $40 month. Janitor service and hot water.
HARRY HELMICK, 38 S. Dearborn-st.

TO RENT—EVANSTON, S. W. COR. MAPLE-av. and Crane-st., NEW apts., 3, 4, 5, 6 rms., large sun parlors, strictly high class; rental $42.50-$55. Agent on premises.

TO RENT—FURNISHED FLATS.

South Side.

TO RENT—TYSON FURNISHED APTS.
4287-4289 GRAND-BLVD.
LARGEST AND SAFEST BUILDING; HAS SIXTY-NINE OF THE BEST FURNISHED READY TO LIVE SUITES IN CHICAGO. WE HAVE NO COMPETITORS WHEN CLASS OF PATRONAGE, LOCATION, TRANSPORTATION AND SERVICE WE RENDER ARE CONSIDERED. RENTED BY THE WEEK OR MONTH.

TO RENT—$55 AND $60.
NEW COX APARTMENTS.
Newly and completely furnished.
4714-20 MICHIGAN-AV.
Convenient to "L" and surface cars.
4 ROOMS, PORCH, TILE BATHS.
NONE BETTER TO BE HAD ANYWHERE.
See Agent or Janitor on premises.
PHONE OAKLAND 1418.

TO RENT—
THE GEM FURNISHED APT.,
4104 MICHIGAN-BLVD.
Cosy, steam heated, electric lighted California Apartments in new bldg.; 2 rooms and tiled bath with shower; ready to live in; $11 to $14 week. Kenwood 2884.

2 Room Apartment
Completely Furnished.

MAID SERVICE; $75 PER MONTH. KENWOOD HOTEL. OAKLAND 1600.

TO RENT—
CHEVERNY FURNISHED
APARTMENTS.
S. E. Cor. Grand-blvd. and 30th-st., 3 rooms, tile bath; 2 beds; private porches; maid service. Agent 3907. $47.50 to $70 mo.

TO RENT—2 ROOM APT., WITH KITCHENette, large bath; Murphy bed. Or beds; furnished with new furniture, complete for housekeeping; 2d floor; $42.50. Janitress will show, 4331 Lake Park-av. Central 2100.

TO RENT—3810 ELLIS-AV., APT. 41, THE Wauburn; an unusually elegant apt. of 4 large, light rms.; completely furnished for housekeeping; 1 blk. to all transp. Oakland 3644.

TO RENT—3446 MICHIGAN-AV., APTS., 2 rooms and bath; disappearing beds; completely furn. for housekeeping; convenient location; beautiful entrance; $6 to $14 weekly.

TO RENT—TO RESPONSIBLE PARTY, BEAUTIFUL 10 ROOM KENWOOD APT. OVERLOOKING LAKE; $75. CALL OWNER, 47TH APT., 4551 OAKENWALD-AV.

TO RENT—NEWLY DEC. ATTR. ACTIVELY furn. 4 rm. apt.; st. ht., h. w. etc.; $32 mo. 5717 Dorchester-av., Apt. 1.

TO RENT—GREENWOOD, 4308, 4 LARGE, sunny rms.; piano; exc. value; terms to suit; L. C., L.; ref. Chapman, Oak. 4540.

TO RENT—HANDSOMELY FURNISHED 5 room apt., maid service. 3800 Ellis-av., Apt. 10. Rent $80 month. Douglas 8448.

TO RENT—1457 BLUE ISLAND-AV., APT. 5—HIGH grade, completely furn. 7 rooms apt.; reasonable to right party. Oakland 3010.

TO RENT—4750 MICHIGAN-AV., IMMEDIate poss., 6 r. newly furn.; all outside. Drex. 1876.

TO RENT—BEAUT. FURN. 4 R. APT.; MOD.; oriental rugs, piano, victrola; new bldg.; $35. Kenwood 4781 or Cent. 4285.

TO RENT—5625 KENWOOD-AV., 3D APT., newly furn. 4 room apt., in new bldg.; L. C. trans.; reasonable.

TO RENT—2 AND 3 RM. APT.; WILL GIVE furn. with it. Inquire 5407 Dickens-av.

TO RENT—FURN. 3 ROOMS, BATH, AND kitchenette. 4706 Kimbark-av. Oakland 751.

TO RENT—4751 DORCHESTER, 4 R. FURN. apt.; s. par.; for 8 mos.; $50. Tel. 3633 Drex.

TO RENT—FURNISHED ROOMS IN HYDE PARK, between Buena Park and Rogers Park. Apartments are everything to be desired in this neighborhood for the most. Send for illustrated booklet of interior and exterior views and floor plan that are convincing.
BALLARD, ROWE & WHITMAN,
6018 BROADWAY. TEL. EDGEWATER 1897.
OPEN SUNDAY.

TO RENT—STORES—DOWNTOWN.

TO RENT—RETAIL SHOPS IN THE NORTH American Bldg., State and Monroe-sts. Furniture, shoe, and musical instrument dealers will find the North American the best building for their retail trade. Rentals $60 and up. Central Realty & Investment Co., 30 S. State-st. Rand. 6162.

TO RENT—STORE IN DICKEY BLDG., 180 N. Dearborn-st.; 1,180 sq. ft.; wide court in rear; $150. Concession to May 1.
WM. G. CARLISLE, 180 N. Dearborn-st.

TO RENT—BASEMENT STORE, 125 WEST Madison-st.; best retail and business location of the street; 40x100, with 2 floor ceilings; washed air ventilator. Apply MR. WILLIAMS, room 420 of building. Phone Randolph 2100.

TO RENT—350 N. MICHIGAN-AV., MAYfair, 2 R. store, basement, second floor. Immediate possession. R. D. HILL & CO. Randolph 2621.

TO RENT—208 W. LAKE-ST., NR. 5TH-AV. Store and basement, 2,000 sq. ft.; new front; FRANK S. FAGIN & CO., 82 W. Washington.

TO RENT—STORES, OFFICES, LOFTS, IN downtown district. Tel. Randolph 3894.
CALLISTUS S. ENNIS & CO., 120 Monroe-st.

TO RENT—STORE, 28 FEDERAL-ST. OPposite Polk-st. depot; $35. Block; modern building; long lease; for saloon or other lines.

TO RENT—STORE, 20X60 FEET, 180 N. Wabash-av. Concession to May 1.
WM. G. CARLISLE, 180 N. Dearborn-st.

TO RENT—STORES—SOUTH.

FOREST PARK
IDEAL LOCATION.
7815 TO 21 ADAMS-ST.,
2 BLOCKS FROM
METROPOLITAN "L."

16 brand new modern steam heated 4 room apartments at rents that are very reasonable. This is an ideal spot in the beautiful Forest Park and an early inspection will convince you that you will want one of these apartments.

Come out today and our agent will be pleased to show you the many extras that you will not often find at prices so low.

FOR FURTHER INFORMATION PHONE OR CALL
FRED BECKLENBERG, OWNER,
29 S. La Salle-st. Phone Randolph 6171.

TO RENT—$105 WASH.-BLVD., 1ST FLAT, 8 ROOMS; STEAM, HOT WATER; $42.50; CONCESSIONS TO RIGHT PARTY TO MAY 1st. JOHN A. STIMSON, 3112 MADISON-ST.;

TO RENT—FLATS—SUBURBAN.

TO RENT—FOR APRIL 15 AND MAY 1, beautiful modern apartments in Oak Park; sun porches; from $30 up; also other desirable apartments and flats now ready for occupancy. In Oak Park. For your choice make reservations now. JOHNSON BROS. & CO., 6904 W. Lake-st. Austin 200. Oak Park 163.

TO RENT—OAK PARK TARTAN (HOT WATER) heated flats at unusually low prices. 5 and 6 rooms, $37.50 and $40 month. Janitor service and hot water.
HARRY HELMICK, 38 S. Dearborn-st.

TO RENT—EVANSTON, S. W. COR. MAPLE-av. and Crane-st., NEW apts., 3, 4, 5, 6 rms., large sun parlors, strictly high class; rental $42.50-$55. Agent on premises.

TO RENT—FURNISHED FLATS.

South Side.

TO RENT—TYSON FURNISHED APTS.
4287-4289 GRAND-BLVD.
LARGEST AND SAFEST BUILDING; HAS SIXTY-NINE OF THE BEST FURNISHED READY TO LIVE SUITES IN CHICAGO. WE HAVE NO COMPETITORS WHEN CLASS OF PATRONAGE, LOCATION, TRANSPORTATION AND SERVICE WE RENDER ARE CONSIDERED. RENTED BY THE WEEK OR MONTH.

TO RENT—$55 AND $60.
NEW COX APARTMENTS.
Newly and completely furnished.
4714-20 MICHIGAN-AV.
Convenient to "L" and surface cars.
4 ROOMS, PORCH, TILE BATHS.
NONE BETTER TO BE HAD ANYWHERE.
See Agent or Janitor on premises.
PHONE OAKLAND 1418.

TO RENT—
THE GEM FURNISHED APT.,
4104 MICHIGAN-BLVD.
Cosy, steam heated, electric lighted California Apartments in new bldg.; 2 rooms and tiled bath with shower; ready to live in; $11 to $14 week. Kenwood 2884.

2 Room Apartment
Completely Furnished.

MAID SERVICE; $75 PER MONTH. KENWOOD HOTEL. OAKLAND 1600.

TO RENT—
CHEVERNY FURNISHED
APARTMENTS.
S. E. Cor. Grand-blvd. and 30th-st., 3 rooms, tile bath; 2 beds; private porches; maid service. Agent 3907. $47.50 to $70 mo.

TO RENT—2 ROOM APT., WITH KITCHENette, large bath; Murphy bed. Or beds; furnished with new furniture, complete for housekeeping; 2d floor; $42.50. Janitress will show, 4331 Lake Park-av. Central 2100.

TO RENT—3810 ELLIS-AV., APT. 41, THE Wauburn; an unusually elegant apt. of 4 large, light rms.; completely furnished for housekeeping; 1 blk. to all transp. Oakland 3644.

TO RENT—3446 MICHIGAN-AV., APTS., 2 rooms and bath; disappearing beds; completely furn. for housekeeping; convenient location; beautiful entrance; $6 to $14 weekly.

TO RENT—TO RESPONSIBLE PARTY, BEAUTIFUL 10 ROOM KENWOOD APT. OVERLOOKING LAKE; $75. CALL OWNER, 47TH APT., 4551 OAKENWALD-AV.

TO RENT—NEWLY DEC. ATTR. ACTIVELY furn. 4 rm. apt.; st. ht., h. w. etc.; $32 mo. 5717 Dorchester-av., Apt. 1.

TO RENT—GREENWOOD, 4308, 4 LARGE, sunny rms.; piano; exc. value; terms to suit; L. C., L.; ref. Chapman, Oak. 4540.

TO RENT—HANDSOMELY FURNISHED 5 room apt., maid service. 3800 Ellis-av., Apt. 10. Rent $80 month. Douglas 8448.

TO RENT—1457 BLUE ISLAND-AV., APT. 5—HIGH grade, completely furn. 7 rooms apt.; reasonable to right party. Oakland 3010.

TO RENT—4750 MICHIGAN-AV., IMMEDIate poss., 6 r. newly furn.; all outside. Drex. 1876.

TO RENT—BEAUT. FURN. 4 R. APT.; MOD.; oriental rugs, piano, victrola; new bldg.; $35. Kenwood 4781 or Cent. 4285.

TO RENT—5625 KENWOOD-AV., 3D APT., newly furn. 4 room apt., in new bldg.; L. C. trans.; reasonable.

TO RENT—2 AND 3 RM. APT.; WILL GIVE furn. with it. Inquire 5407 Dickens-av.

TO RENT—FURN. 3 ROOMS, BATH, AND kitchenette. 4706 Kimbark-av. Oakland 751.

TO RENT—4751 DORCHESTER, 4 R. FURN. apt.; s. par.; for 8 mos.; $50. Tel. 3633 Drex.

TO RENT—FURNISHED ROOMS IN HYDE PARK, between Buena Park and Rogers Park. Apartments are everything to be desired in this neighborhood for the most. Send for illustrated booklet of interior and exterior views and floor plan that are convincing.
BALLARD, ROWE & WHITMAN,
6018 BROADWAY. TEL. EDGEWATER 1897.
OPEN SUNDAY.

TO RENT—STORES—DOWNTOWN.

TO RENT—RETAIL SHOPS IN THE NORTH American Bldg., State and Monroe-sts. Furniture, shoe, and musical instrument dealers will find the North American the best building for their retail trade. Rentals $60 and up. Central Realty & Investment Co., 30 S. State-st. Rand. 6162.

TO RENT—STORE IN DICKEY BLDG., 180 N. Dearborn-st.; 1,180 sq. ft.; wide court in rear; $150. Concession to May 1.
WM. G. CARLISLE, 180 N. Dearborn-st.

TO RENT—BASEMENT STORE, 125 WEST Madison-st.; best retail and business location of the street; 40x100, with 2 floor ceilings; washed air ventilator. Apply MR. WILLIAMS, room 420 of building. Phone Randolph 2100.

TO RENT—350 N. MICHIGAN-AV., MAYfair, 2 R. store, basement, second floor. Immediate possession. R. D. HILL & CO. Randolph 2621.

TO RENT—208 W. LAKE-ST., NR. 5TH-AV. Store and basement, 2,000 sq. ft.; new front; FRANK S. FAGIN & CO., 82 W. Washington.

TO RENT—STORES, OFFICES, LOFTS, IN downtown district. Tel. Randolph 3894.
CALLISTUS S. ENNIS & CO., 120 Monroe-st.

TO RENT—STORE, 28 FEDERAL-ST. OPposite Polk-st. depot; $35. Block; modern building; long lease; for saloon or other lines.

TO RENT—STORE, 20X60 FEET, 180 N. Wabash-av. Concession to May 1.
WM. G. CARLISLE, 180 N. Dearborn-st.

TO RENT—STORES—NORTH.

TO RENT—STORE ON VAN BUREN, 9 900
Dearborn, near Washington..... 1,500
Clark-st., near Madison..... 2,100
Jackson-blvd., at State..... 3,750
Wabash, near Van Buren..... 2,000
Dearborn, near Madison..... 4,200
Clark, near Monroe..... 4,800
Randolph-st., 20x100..... 2,000
Jackson-blvd., bet. State and Wabash.. 7,000
Randolph, near Dearborn..... 3,000
For complete list of stores, floors and offices in the loop apply G. V. CLEARY & CO., 20 E. Jackson-blvd.

TO RENT—STORES—SOUTH.

TO RENT—
STORES, SHOPS,
SALESROOMS AND OFFICES
IN THE PROMINENT
BUSINESS CENTERS OF
THE SOUTH SIDE.
KENWOOD, HYDE PARK,
WOODLAWN AND SOUTH SHORE.
BEST LOCATION IN HYDE PARK
FOR A FIRST CLASS CAFE.
CORNER STORE IN THE NEW BLDG.,
S. W. COR. 63D AND HARPER-AV.
½ BLOCK FROM THE NEW PARK HOTEL.
Mosaic floors, dumb waiters, connecting with apartments; completely equipped for a cafe. Will make very reasonable rent.

S. E. COR. 47TH-ST. and INGLESIDE-AV.—Fine corner store; mosaic floors; large show windows; reasonable rent.

S. E. COR. 51ST-ST. AND DREXEL-BLVD.—New building, splendid location for a drug store, grocery and market.

S. W. COR. 37TH AND INDIANA-AV.—Cor. store; also inside store on 37th-st.; $40 up.

S. W. COR. 47TH AND COTTAGE GROVE-AV.—Cor. store, $35; also inside store.

N. E. CORNER GARFIELD-BLVD. AND STATE-ST.—Several stores, $20 up.

SEND FOR OUR COMPLETE LIST.
W. K. YOUNG & BRO., RAND, McNALLY BLDG.
Marquette Bldg., Dearborn and Adams.

TO RENT—MICHIGAN-AV., BETWEEN 20th and 25th-sts.; attractive showroom with modern storage space for automobile or accessory dealer; also a large service station near the avenue; fair rentals. Central Realty & Investment Co., 30 S. State-st. Rand. 6162.

TO RENT—6252 R. 47TH-ST., UNHEATED..$40
6242 South Park-av., unheated..... 30
6252 South Park-av., unheated..... 30
7452 Harvard-av., heated..... 30
1420 E. 55th-st., heated..... 50
T. E. WELLS, 160 W. Jackson-blvd. Wab. 3592

TO RENT—STEAM HEATED STORES.
17 E. 31st-st., opposite L station; $70.
4642 Cottage Grove-av., corner; $40.
3111 Prairie-av., alley entrance; $30.
W. H. McCLELLAN, 29 E. 31st-st.

TO RENT—129-31 E. 51ST-ST., NR. INDIANAav.; furrier, jeweler, custom tailor, bank, restaurant, etc.; large vault, elec. protected. SAYRE, 108 E. 51st-st., R. 7.

TO RENT—STORE, 141-3-5 E. 51ST-ST., COR. Indiana-av.; drugs, bank, candy, fruit, hats, shoes, antiques, dry goods, etc. SAYRE, 108 E. 51st-st., Room 7.

TO RENT—EXCEPTIONALLY FINE HYDE Park location for a complete line of dry goods and notions, gents' furnishing, market and grocery. Address H L 109, Tribune.

TO RENT—STORE 119 E. 51ST-ST., NEAR Cottage Grove-av.; suitable for beauty parlor, jeweler, gowns, plumber, milliner, corset shop, woman's exch., etc. SAYRE, 108 E. 51st-st., Rm. 7.

TO RENT—FINE LOCATION FOR RESTAUrant, 75th-st., next to elevated station; rent reasonable. Possession May 1. CREMIN & O'CONNOR, 105 N. Clark-st. Randolph 3124.

TO RENT—229 E. 61ST-ST., STEAM HEATED store; fine location for any kind of bus.; ½ blk. to 61st "L" sta.; $35. J. P. O'BRIEN CO., 235 E. 61st.

TO RENT—
STORE; EXCEPTIONALLY
fine location on automobile row. Phone Calumet 243 or call 2023 Michigan-av.

TO RENT—608 E. 87TH-ST. NEAR BUSY corner; small store, size 18x36 ft.; reasonable. MORRIS, phone Central 209.

TO RENT—STORES—NORTH.

TO RENT—STEAM HEATED STORES,
S. E. Cor. Clark-st. and Diversey-pkwy.
for
FINE MEN'S TAILORING,
CLEANING AND DYEING,
DELICATESSEN AND TEAROOM,
DRESSMAKING,
MILLINERY AND ACCESSORIES.
EDGAR M. SNOW & CO., 69 W. Washington-st.

TO RENT— STORE.
828 N. STATE-ST.
Cor. Pearson-st.; large steam heated store; will decorate and make attractive lease.
GORDON STRONG & CO.,
209 S. State-st. Har. 8191.

TO RENT—
Desirable location for small Department Store; 2 floors 50x80 [can add more if desired]. Just across street from L sta. at 3265 N. Clark-st. HARRY BROTHERTON,
Main 1409. 111 W. Washington-st.

TO RENT — EXCELLENT LOCATION IN modern mercantile bldg.; five business thoroughfares; ground floor; suitable for butcher shop, etc.; good lease to responsible party. MARK LEVY & BROTHER, Marquette Bldg.

TO RENT—STORE AT PROMINENT TRANSfer corner; Halsted and Clark-sts.; suitable for any line.
STRASSHEIM & CO., 2905 N. Clark-st.
Phones Lake View 2111 and 2556.

TO RENT—STORE AT SCHIFFMAN-AV. COR. Grace-st., stove heat; excellent location for shoe store; $55; concession. Phone Wellington 6280.

TO RENT—6171 AND 6173 BROADWAY, COR. Granville, near "L"; etc.
H. W. HARPOLD & CO., 29 S. La Salle-st.

TO RENT—STORES ADJ. L STA.; FINE FOR barber, milliner, laundry or dry cleaning. FRETER'S, 4043 N. Rockwell-st.

TO RENT—STORES—NORTHWEST.

TO RENT—TWO VERY DESIRABLE STORES with or without rooms; near transfer corner. 3658 Armitage-st. Key at Hermosa Savings Bank, 4025 Armitage-av. Concession.

TO RENT—OLD EST. BUSINESS CORNER, good location for drug store or saloon. 2885 Armitage-av. Ph. Humboldt 4683

TO RENT—STORES—WEST.

TO RENT—1727-1729 W. MADISON-ST., AT Paulina; 2 store, 1 station; conspicuous modern plate glass fronts; old established furniture stand; 30x100 and running back to newly paved alley..... $75

TO RENT—OFFICES AND STUDIOS.

Downtown.

TO RENT—SAN DIEGO BUILDING, 311-19 River-st., near the elevated railroad. A few desirable offices to rent. Possession now or May 1; reasonable rent.
WM. P. YOUNG & COMPANY,
1414 First National Bank Bldg.

TO RENT— 10 RENT—
ADAMS EXPRESS BUILDING,
115 S. Dearborn-st.
Desirable light space for mercantile lines. Central 997.
J. C. McCORD & CO.

TO RENT—DICKEY BLDG.,
180 N. Dearborn-st.
Desirable offices. Best service. Low rent.

TO RENT—DAYLIGHT OFFICE 1,000 SQ. ft., 50c per ft.; N. E. corner Dearborn and Washington-st.; complete with furniture if desired. CHARLES from Wilson; high grade apt., whole or part; $45; adults.

TO RENT—1207 SUNNYSIDE-AV., 1ST, COR. Malden-av.; 4 rms. from Wilson; high grade apt., whole or part; $45; adults.

TO RENT—2249 HISSELL, COR. BELDEN, flat, comp. furn.; steam, h. w. Ph. Linc. 5835.

TO RENT—29 E. OHIO, BLK. EAST OF State, nicely furn. 8 to 6 rm. flats. Sup. 795.

Suburban.

TO RENT—FURN. APT., 5 ROOMS. $40. March 15-June 1. 723 Simpson-st. Tel. Evanston 5016.

WANTED—TO RENT—FLATS.

WANTED—TO RENT—6 ROOM STRICTLY modern flat or cottage, on or before March 31st, reasonable rent; must be in good locality, near Lake Park and L, to accommodate family; good references. State particulars in your reply to R. B. COLEMAN, 221 W. Pleasant-st., Davenport, Iowa.

WANTED—TO RENT — FURNISHED apartment; three master bedrooms; March 15 to July 1; north of Chicago-av. south of Belmont, east Dearborn. Address Y 235, Tribune.

WANTED—TO RENT—5 ROOMS; SUN OR sleeping porch, near lake, trans.; by married couple; for summer. BARTLETT, Plaza Hotel.

WANTED—TO RENT — HOMELIKE FLAT, N. Side; 3 gents, old lady over; will share exp. steak, etc. Address G 206, Tribune.

WANTED—TO RENT—2 TO 4 ROOM FURnished flat, North or West Side; adult; best references. Address G 158, Tribune.

WANTED—TO RENT—SMALL FURNISHED apartment, South Side. Ph. Hyde Park 7068 or address R. L. McCLELLAN, 1451 E. 67th-pl.

FLATS LISTED.

TO RENT—ATTENTION, MR. APT. HUNTER!

DON'T PUT IT OFF. If you are going to move why waste time looking for apartments? Let us show you what you want. Why not? Is desired? He has a real live rentine dept. Why not get in touch with him today and let him know your wants? You will save rents by it. Phone Cent. 4054. LEONARD ADAM, 214 N. State-st., Room 308

TO RENT—STORES—DOWNTOWN.

TO RENT—RETAIL SHOPS IN THE NORTH American Bldg., State and Monroe-sts. Furniture, shoe, and musical instrument dealers will find the North American the best building for their retail trade. Rentals $60 and up. Central Realty & Investment Co., 30 S. State-st. Rand. 6162.

TO RENT—STORE IN DICKEY BLDG., 180 N. Dearborn-st.; 1,180 sq. ft.; wide court in rear; $150. Concession to May 1.
WM. G. CARLISLE, 180 N. Dearborn-st.

TO RENT—BASEMENT STORE, 125 WEST Madison-st.; best retail and business location of the street; 40x100, with 2 floor ceilings; washed air ventilator. Apply MR. WILLIAMS, room 420 of building. Phone Randolph 2100.

TO RENT—350 N. MICHIGAN-AV., MAYfair, 2 R. store, basement, second floor. Immediate possession. R. D. HILL & CO. Randolph 2621.

TO RENT—208 W. LAKE-ST., NR. 5TH-AV. Store and basement, 2,000 sq. ft.; new front; FRANK S. FAGIN & CO., 82 W. Washington.

TO RENT—STORES, OFFICES, LOFTS, IN downtown district. Tel. Randolph 3894.
CALLISTUS S. ENNIS & CO., 120 Monroe-st.

TO RENT—STORE, 28 FEDERAL-ST. OPposite Polk-st. depot; $35. Block; modern building; long lease; for saloon or other lines.

TO RENT—STORE, 20X60 FEET, 180 N. Wabash-av. Concession to May 1.
WM. G. CARLISLE, 180 N. Dearborn-st.

TO RENT—STORES—NORTH.

TO RENT—STEAM HEATED STORES,
S. E. Cor. Clark-st. and Diversey-pkwy.
for
FINE MEN'S TAILORING,
CLEANING AND DYEING,
DELICATESSEN AND TEAROOM,
DRESSMAKING,
MILLINERY AND ACCESSORIES.
EDGAR M. SNOW & CO., 69 W. Washington-st.

TO RENT— STORE.
828 N. STATE-ST.
Cor. Pearson-st.; large steam heated store; will decorate and make attractive lease.
GORDON STRONG & CO.,
209 S. State-st. Har. 8191.

TO RENT—
Desirable location for small Department Store; 2 floors 50x80 [can add more if desired]. Just across street from L sta. at 3265 N. Clark-st. HARRY BROTHERTON,
Main 1409. 111 W. Washington-st.

TO RENT — EXCELLENT LOCATION IN modern mercantile bldg.; five business thoroughfares; ground floor; suitable for butcher shop, etc.; good lease to responsible party. MARK LEVY & BROTHER, Marquette Bldg.

TO RENT—STORE AT PROMINENT TRANSfer corner; Halsted and Clark-sts.; suitable for any line.
STRASSHEIM & CO., 2905 N. Clark-st.
Phones Lake View 2111 and 2556.

TO RENT—STORE AT SCHIFFMAN-AV. COR. Grace-st., stove heat; excellent location for shoe store; $55; concession. Phone Wellington 6280.

TO RENT—6171 AND 6173 BROADWAY, COR. Granville, near "L"; etc.
H. W. HARPOLD & CO., 29 S. La Salle-st.

TO RENT—STORES ADJ. L STA.; FINE FOR barber,

REAL ESTATE FOR SALE.
HOUSES—SOUTH SIDE.

FOR SALE—
One OF THE FINEST
MODERN HIGH CLASS
HOMES IN THE CITY,
AT ABOUT ONE-HALF
ORIGINAL COST.
1236 LEXINGTON-AV.
LOT 100x178.
Exclusive and beautiful
residence section.
Electricity to operate homes.
35 ft. building line on
both sides of the block.
Handsome stone residence
and 3 story brick garage.
Spacious lawns filled
with trees and shrubbery.
Land and improvements
cost over $70,000.
Can be purchased at an
absolute bargain and terms
made to suit purchaser.
Open to view today.
W. K. YOUNG & BRO., BANK FLOOR,
Marquette Bldg., Dearborn and Adams.
Exclusive Agents.

FOR SALE—
BY OGDEN-AV., SOUTH OF 47TH-ST., IN THE EXCLUSIVE KENWOOD SECTION. Brick residence and garage; lot 66x183; 12 rooms, 3 baths; water heat; hardwood floors throughout. BRUNDS, INCLOSED WITH IRON FENCE.
PRICE $20,000; CASH, $6,000; TERMS OF BALANCE TO SUIT. GROUND ALONE IS WORTH $13,000.
BEST PURCHASE IN KENWOOD.
We have other bargains. BANK FLOOR,
Marquette Bldg., Dearborn and Adams.

FOR SALE—COME TO OUR OFFICE AT 5800 S. Keeler-av. We will show you the swellest line of S. A. F. homes in Chicago or Indiana, at the following prices: $3,375 to $5,000; only $100 down; balance monthly. If these don't suit, we will build one to your order.
CHICAGO'S LARGEST BUILDER OF BUNGALOWS.
RAYMOND G. HANCOCK & CO.,
35 N. Dearborn-st., Bank Floor.
Phones Central 1727, Prospect 9700.

FOR SALE—4108 S. RICHMOND-ST., MORGAN Park; 9-rm. frame, fur. bt.; 56 ft. corner lot; garage; small payment down, balance easy terms; must be sold. Owner.
6538 Union-av., 2 rms; brick, h. w. ht.; garage; lot 84x125; small payment, balance easy terms. West of the above houses.
EUGENE MASSEY & S. Dearborn-st.

FOR SALE—TO COLORED PEOPLE; WABash-av. near 51st, 2 sty. residence, 11 rms., 2 bath; gas, electric fixtures, mahogany carpets; this is a fine location for boarding house or club; price $4,000; $500 down, bal. monthly.
F. L. LANGRIDGE, TWP. 47th, S.W. Cor. State.

FOR SALE—
5522 KENWOOD-AV.
10-room brick detached house.
Lot 33x183.
Hot water heat, new plumbing.
Recently redecorated. Owner on premises.

FOR SALE—SOUTH SHORE BUNGALOWS, 5, 6, 7 rms.; prices $1,000 to $1,600; easy terms. Send for illus.
JOHNSON & CO.,
2056 E. 75th-st. 6731 Stony Island-av.
Hyde Park 2365. Hyde Park 2365.

FOR SALE—MODERN BRICK RESIDENCE; oak trimmed; 5-1 corner; price $4,500; $500 cash; balance $30 a month; or exchange for cash; balance $500 cash; or farm implements. 7119 Constance-av.

FOR SALE—MODERN NEW BRICK BUNgalow on Calumet-av., or 75th-st.; 6 rms., brick garage in rear; hot water heat; price $4,000.
FRANK M. COOLEY, 1920 E. 71st-st.

FOR SALE—ON EASY TERMS, BRAND NEW 6 room cottages, 7417-19 Throop-st., south of Englewood. RIDGE AND LANDSKROH, 6000 S. Halsted.

FOR SALE — 4018 S. STH-AV., 2-STORY frame bldg.; gas, lavatory; $1,500; cash or terms. Owner, 1217 E. 78th-st. Phone Hyde Park 2857.

FOR SALE—BY ROBERT E. BARBER,
4634-36 and Westminster-pl., south of the boulevard, one of Chicago's Hamilton Park homes. Tax Warrants Gift.
FOR SALE—QUEEN ANNE COTTAGES $100 down. The last few left. Prices $2,500 to $3,000. Take car to 63d-st. and Ashland-av.
HOWES & CO., 1609 S. Ashland-av.

FOR SALE—6 ROOM COTTAGES, WITH HOT water heat, all modern conveniences; $3,200; terms to suit. Owner, Address J 16-502, Tribune.

FOR SALE—HIGH CLASS RESIDENCES and choice vacant lots; prices and convenient terms. FRANK J. BENNETT, 7060 Bluff-av. Phone Normal 2874.

FOR SALE—NEW BRICK COTTAGES; HIGH and dry; all attic; hardwood floors; hot and cold water; $3,600. HOGAN, 440 E. 35th-st. Phone Normal 2874.

HOUSES—NORTH SIDE.

FOR SALE—BUNGALOW WITH GARAGE—A beautiful 5-room completely; all modern and up to date; gas and electric light; hot water heat; hardwood floors throughout; BRUNDS, INCLOSED WITH IRON FENCE.
PRICE $6,000; CASH, $1,500; TERMS OF BALANCE TO SUIT. GROUND ALONE IS WORTH $13,000.
BEST PURCHASE IN KENWOOD.
We have other bargains. BANK FLOOR,
Marquette Bldg., Dearborn and Adams.

FOR SALE—COME TO OUR OFFICE AT 5800 S. Keeler-av. We will show you the swellest line of S. A. F. homes in Chicago or Indiana, at the following prices: $3,375 to $5,000; only $100 down; balance monthly. If these don't suit, we will build one to your order.
CHICAGO'S LARGEST BUILDER OF BUNGALOWS.
RAYMOND G. HANCOCK & CO.,
35 N. Dearborn-st., Bank Floor.
Phones Central 1727, Prospect 9700.

FOR SALE—4108 S. RICHMOND-ST., MORGAN Park; 9-rm. frame, fur. ht.; 56 ft. corner lot; garage; small payment down, balance easy terms; must be sold. Owner.
6538 Union-av., 2 rms; brick, h. w. ht.; garage; lot 84x125; small payment, balance easy terms. West of the above houses.
EUGENE MASSEY & S. Dearborn-st.

FOR SALE—TO COLORED PEOPLE; WABash-av. near 51st, 2 sty. residence, 11 rms., 2 bath; gas, electric fixtures, mahogany carpets; this is a fine location for boarding house or club; price $4,000; $500 down, bal. monthly.
F. L. LANGRIDGE, TWP. 47th, S.W. Cor. State.

FOR SALE—
5522 KENWOOD-AV.
10-room brick detached house.
Lot 33x183.
Hot water heat, new plumbing.
Recently redecorated. Owner on premises.

FOR SALE—SOUTH SHORE BUNGALOWS, 5, 6, 7 rms.; prices $1,000 to $1,600; easy terms. Send for illus.
JOHNSON & CO.,
2056 E. 75th-st. 6731 Stony Island-av.
Hyde Park 2365. Hyde Park 2365.

FOR SALE—MODERN BRICK RESIDENCE; oak trimmed; 5-1 corner; price $4,500; $500 cash; balance $30 a month; or exchange for cash; balance $500 cash; or farm implements. 7119 Constance-av.

FOR SALE—MODERN NEW BRICK BUNgalow on Calumet-av., or 75th-st.; 6 rms., brick garage in rear; hot water heat; price $4,000.
FRANK M. COOLEY, 1920 E. 71st-st.

FOR SALE—ON EASY TERMS, BRAND NEW 6 room cottages, 7417-19 Throop-st., south of Englewood. RIDGE AND LANDSKROH, 6000 S. Halsted.

FOR SALE — 4018 S. STH-AV., 2-STORY frame bldg.; gas, lavatory; $1,500; cash or terms. Owner, 1217 E. 78th-st. Phone Hyde Park 2857.

FOR SALE—BY ROBERT E. BARBER,
4634-36 and Westminster-pl., south of the boulevard, one of Chicago's Hamilton Park homes. Tax Warrants Gift.

FOR SALE—QUEEN ANNE COTTAGES $100 down. The last few left. Prices $2,500 to $3,000. Take car to 63d-st. and Ashland-av.
HOWES & CO., 1609 S. Ashland-av.

FOR SALE—6 ROOM COTTAGES, WITH HOT water heat, all modern conveniences; $3,200; terms to suit. Owner, Address J 16-502, Tribune.

FOR SALE—HIGH CLASS RESIDENCES and choice vacant lots; prices and convenient terms. FRANK J. BENNETT, 7060 Bluff-av. Phone Normal 2874.

FOR SALE—NEW BRICK COTTAGES; HIGH and dry; all attic; hardwood floors; hot and cold water; $3,600. HOGAN, 440 E. 35th-st. Phone Normal 2874.

HOUSES—NORTH SIDE.

FOR SALE—BUNGALOW WITH GARAGE—A beautiful 5-room completely; all modern and up to date; gas and electric light; hot water heat; hardwood floors throughout; BRUNDS, INCLOSED WITH IRON FENCE.
PRICE $6,000; CASH, $1,500; TERMS OF BALANCE TO SUIT. GROUND ALONE IS WORTH $13,000.
BEST PURCHASE IN KENWOOD.
We have other bargains. BANK FLOOR,
Marquette Bldg., Dearborn and Adams.

FOR SALE—COME TO OUR OFFICE AT 5800 S. Keeler-av. We will show you the swellest line of S. A. F. homes in Chicago or Indiana, at the following prices: $3,375 to $5,000; only $100 down; balance monthly. If these don't suit, we will build one to your order.
CHICAGO'S LARGEST BUILDER OF BUNGALOWS.
RAYMOND G. HANCOCK & CO.,
35 N. Dearborn-st., Bank Floor.
Phones Central 1727, Prospect 9700.

FOR SALE—4108 S. RICHMOND-ST., MORGAN Park; 9-rm. frame, fur. bt

BUSINESS CHANCES.

ADVERTISING ROTARY DISPLAY RACK—For store or machine to get out of order or wear; new and original discovery; can be used by any business, merchandise, pictures, printed cards, cheap, sells at good profit. Call 1 to 4 p.m. 1148 Tribune.

AGENCY—STATE RIGHTS GOOD-SELLING article. Oregon Article C 450, Tribune.

BARBER SHOP—HIGH GRADE; BEST LOCATION; 2 money makers; sell at inventory cost. Address B 826, Tribune.

BOOKBINDERY, DESIGNING, PRINTING business—Established; will sell at sacrifice. Address H S 186, Tribune.

CANDY BUSINESS—ESTABLISH YOURSELF in your own neighborhood with agency of best candy for less than $700. Address K A 501, Tribune.

CAUTOMOBILE INVESTMENT OF $1,000 IN growing business will net good returns. Address J L 500, Tribune.

CIGARS—FOR SALE—THE FINE LOCAL agency; will sell another, $300 if bought at once; invoice about $6,000. 845 E. 63d-st.

DELICATESSEN AND GROCERY — COMPLETE; place of biz. for farm, bargain. Address F 544, Tribune.

DELICATESSEN—FOR SALE—OAK PARK; GOOD location. Address C 100, Tribune.

DELICATESSEN—NORTH SIDE; PAYING proposition; four living rooms; rent $35; cheap at that. Phone owner, Edgewater 7570.

DRESSMAKING BUSINESS, INCLUDING PROPERTY and lease, in party's own home; $250 cash. Phone Sunnyside 4147.

DRESSMAKING BUSINESS ESTABLISHED; owner retiring; 12 room house to sell or trade. 2141 Michigan-av.

DRUG STORE—FOR SALE—WILL SACRIFICE stock and fixtures on account of expiration of lease. 83 W. 26th-st. Calumet 617.

DRUG STORE—NEW STOCK AND FIXTURES; sacrifice. Rent $22. No competition. Address C 449, Tribune.

FACTORY SITE WANTED.

Parties desiring to locate factory manufacturing automobile tires and tubes would like to hear from some offering factory sites. Address A Y 79, Tribune.

FACTORY SITES — FOR SALE — LARGE tract between Gary and Chicago; easy terms. Address H P 57, Tribune.

FOR SALE—ONE SHARE (par) of New York Stock Exchange seat. Address C 147, Tribune.

FOR SALE—EQUIPMENT—FOR SALE—OUT of town; well established, business; comp. mach. must sell at once; a bargain. Address C 446, Tribune.

FOR SALE—MUST SELL ACCT. OF ILLNESS management of partners; fully equipped for gas and elec. cars, livery and repairing; 2 floors; 50x100 ft.; doing good business; well established and going business; good prospects; excellent location for sales agency. Call 140 Tribune.

FOR SALE—CIGARS $400 MO.; BOOK stock and cash sales run $1,700 month; goods filled to the doors; good reas. for selling; rent $60. Address T 669 D, Tribune.

FOR SALE—MEAT MARKET—EXCELLENT location; same owner for 37½; private reason; cheap; unusual sacrifice; a genuine bargain. Address C 450, Tribune.

FOR SALE—MEAT AND MARKET—WELL ESTAB. and doing excellent business; no opposition; will stand investigation; bargain; cash or terms. 4125 Cottage Grove-av.

FOR SALE—MEAT MARKET—BEST SOUTH side neighborhood; will sell separate; must sell on account of health; doing good business. Address C 447, Tribune.

FOR SALE—POULTRY—FOR SALE—IN LIVE COUNTRY; excellent opportunity. Address C 448, Tribune.

FOR SALE—SHOE STORE—WEST SIDE; BARgain if sold immediately; owner has other interests; legal reties; unexpected. Address T 664, Tribune.

FOR SALE—SHOE STORE—WEST SIDE; BARgain if sold immediately; owner has other interests; legal reties; unexpected. Address T 664, Tribune.

FOR SALE—STOCK AND FIXTURES OF MEN'S furnishing store; first time offered for sale. Owner, 1200 W. 12th-st.

FOR SALE—STOCK AND MARKET—DOING EXCellent business; will sell at a sacrifice; good reason for selling. Ph. Central 5131.

FOR SALE—TWO MONEY MAKING IMPLEMENT business; good reason for selling. 438 S. Halsted-st. Open Wed. and Fri. only.

FOR SALE—WELL ESTABLISHED CANDY store and fixtures; cheap rent; good reason for selling. 1100 N. Dearborn.

FOR SALE—WELL ESTABLISHED MEAT AND grocery business

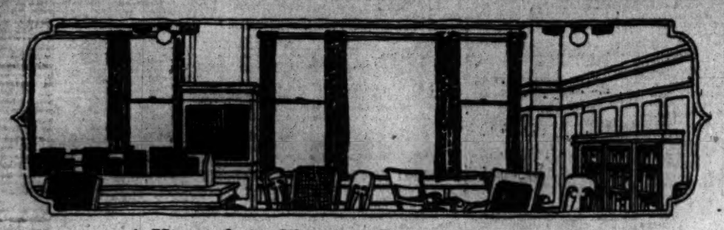

A View of the Women's Reading Room in Our Third Floor Reading, Writing and Rest Rooms.

MARSHALL FIELD AND COMPANY

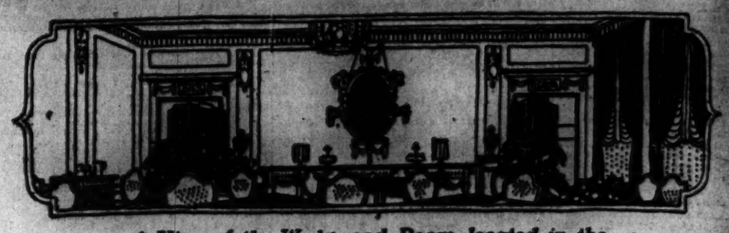

A View of the Wedgwood Room, located in the South Room of the Seventh Floor Tea Rooms.

THE FIRST MONTH OF SPRINGTIME SUGGESTS NEW WARDROBES.

Store Notes

Spring Fashions are so entrancingly lovely that visitors are thronging the Apparel Sections these sunny, bright days.

* * *

Everywhere there is exhibited a very natural inclination to doff the somber hued and heavy Winter Hats and Coats and Suits—and to don these blithesome clothes in which the charm of Spring-time has been so skillfully expressed.

* * *

For the convenience of our patrons a Check Room is maintained in the South Room, State Street Building, just inside the entrance from the Courtway at Washington Street, and another in the North Room, Wabash Avenue Building, just inside the Courtway entrance from Randolph Street. Our patrons are invited to use this service, for which no charge is made.

* * *

The daring contrasts of Bakst are reflected in the water colors of Witold Gordon now on exhibition in the Art Galleries, Second Floor.

* * *

The beauty and extent of the Percy Marks collection of rare Australian Black Opals attract many visitors daily to the Jewelry Section, First Floor. Any of these beautiful gems can be purchased if desired.

* * *

The Rest Rooms, Third Floor, are restfully inviting when one is fatigued from shopping duties. Here, in spacious quarters, one may read, write letters, or rest. A Telegraph and Cable Office, Public Telephones, Postal Sub-Station, Library of late fiction and Magazines, Theater Ticket Office and Bureau of Information are all conveniently assembled here.

Announcing Arrival of

New English Flannels

For men's shirts and women's suits, sports coats, and blouses here are the newest Flannels in extensive assortment.

Suiting Flannels — striped, checked, plaid and two-toned plain colors. A yard, $1.25

Gauze Shirting Flannels—fancy striped on white and colored grounds—a yard, $1.35

Silk and Wool Taffeta Shirtings—cluster striped and jacquard patterns on white grounds—a yard, $1.50

"Viyella" Flannels—in great diversity—staple and fancy designs—a yard, 68c

Each is 31 inches wide.

Second Floor, Middle Room.

The New

Tea Veils

The Veiling Section is ever presenting the latest novelties Fashion evolves.

The smart Veil sketched shows one of the newest arrivals—embroidered with a delicate "ramage" tracery. Its shortened front will make it popular for afternoon tea wear. Price $1.65 and $2.25 each.

First Floor, South Room.

Special Values

Blankets, $12.75

Fine, soft quality, strictly all wool, in all white, also with blue or pink borders.

Comforters, $12.75

Made in our own factory—filled with a good quality of down, covered with sateen in beautiful floral designs, bordered with pink or blue.

Crib Blankets and Comforters—

Soiled — Sharply Reduced for Clearance.

Second Floor, South Room.

Visitors to the MARDI GRAS

Will find our assortments of warm weather Frocks, Suits, Wraps and Millinery delightfully comprehensive.

Travelers' Cheques—

Assuring safety to funds are issued at our Third Floor Information Bureau.

New Millinery

The leading designers of Europe and America are represented in our French Room displays of Spring Millinery.

Visitors are thus afforded unusual opportunity to study the latest accepted modes, and to choose Millinery with a well defined idea of what is most fashionable in Street and Dress Hats.

Fifth Floor, North Room.

Misses' New Wool Coats

Handsome Coats of Soft Bolivia Cloth—$37.50

One sketched at the left, fastening with huge, self-covered buttons, satin lined throughout.

Sturdy Tweed Coats—Cravenetted—$22.50

For driving or street wear—the trim model shown at the right, with pockets cleverly attached, and satin yoke lining at the back.

Sixth Floor, North Room.

Quaint Cavalier Capes

For the woman who would adopt whole-heartedly the delightful Victorian styles, one of these broadcloth or gabardine Capes—elaborately braided, and fastening with cross-over ribbon straps—is necessary to a complete wardrobe.

Of white wool gabardine, $10

Of delicate colored broadcloth—$12.50.

Semi-Made Cotton Suits, $19.50, $22.50, $27.50.

Of heavy Cotton Crepes, elaborately braided or embroidered with China Beads on coat and at skirt hem. Seams of coat and back seam of circular skirt to be finished. Very attractive, offered in white, peach, dove gray, reseda, delft, wistaria and many other colorings.

Semi-Made Georgette Crepe Blouse Patterns

Bead and Silk embroidered in color, in pompadour and bright Bakst colorings. Various tints—price $12.50.

Second Floor, South Room.

New Silk Frocks

Moderately Priced

Never were women's moderately priced Frocks so interesting as those this Section offers this season. Considering the cost of good silks, the two models sketched, priced at $18.50, become exceptionally interesting.

At the right—

Crepe Chiffon Frocks trimmed with taffeta bands and metal embroidered taffeta on the bodice.

At the left—

Taffeta Frock elaborately designed with panniers, the bodice trimmed with revers, cut steel beads, and embroidery.

Other styles—one of checked taffeta—are offered at $18.50.

Sixth Floor, Wabash Avenue.

Forecasting the New Fashions—

Women's New Wool Suits at $40.00 and $55.00

The fitted bodice and flaring skirt silhouette—to which the season's modes seem indubitably committed—are charmingly reflected in these handsomely tailored new Suits. Simplicity characterizes them—as it should the practical tailleur, but there is a ripple to these tunic-ed jackets which stamps their smartness.

At the Left—

Developed in velour checks, tweeds and gabardines—sizes 34 to 44. Price $55.00.

At the Right—

Made of gabardine, checked, white and colors, with white satin overcollar. Sizes 32 to 46. Price $40.00.

Sixth Floor, South Room.

Women Will Welcome These

New Dance Frocks and Afternoon Costumes

As prim of bodice and as generous of skirt as a Dance Frock in the days of the minuet is the model sketched at the left.

Its square tunic and corsage are of stiff, metal embroidered taffeta; its wisps of sleeves and upper bodice of silver embroidered lace. Price $30.00.

For the Southland and Summery Afternoons

comes the filmy white net Frock shown at the right. It is elaborately trimmed with embroidered banding and edged with cords to enhance the flare of coatee, cuffs, tunic and skirt. Price $47.50.

Sixth Floor, South Room.

A Very Varied Collection of the New

Spring Coats for Women

You will know them by their fidelity in details to the smartest Coats the great French designers have evolved:

Ruchettes and plaitings at cape collar and skirt edge;

Narrow ties in lieu of belts;

Narrow "Cheruit" cuffs;

Prim front closings—buttoning to the chin;

A tendency toward the Empire waist line;

Haircloth rolls to emphasize flaring skirt hems.

Two Coats featuring the advance style touches apparent in our present assortment are sketched:

At the Left—Fine gabardine Coat, lined with rich, plain taffeta, $65.00; with Roman striped taffeta, $75.00.

At the Right—A charming evolution of the quaint Cape Coat is here shown. The price is but $47.50.

Women's Coat Section—Sixth Floor, North Room, State St.

The Women's Skirt Section Presents the

New Spring Weight Skirts

The favor for Separate Skirts increases with the season. Blouse styles were never prettier, and the popularity of silk sweaters and sports coats generally has created a wider need than ever before for the Separate Skirt.

We feature:

Serge Skirts, $6.75; Taffeta Skirts, $11.75; Wool Poplin, $8.00.

Extra Size Skirts—Sizes 30 to 40.

The model sketched second from the right, made of chuddah cloth—at $12.50. Another style, in striped taffeta, at $12.75.

These are cleverly designed to give long, slender lines.

Sixth Floor, South Room.

Commencing Today—The Annual

Spring Silk Exhibition

Comprising thousands of yards of every fashionable Plain, Printed and Novelty weave for the Spring and Summer—many exclusive with us—woven or printed for us and not offered elsewhere in this country.

A vast review of all the fashionable plain and novelty weaves of the new season, from the most extreme of the Parisian fabrics to the least costly domestic Silks.

Considering the Silk market, the constant increase in the cost of the raw product and the threatened dearth of many varieties of Silks, and that *our prices are based, not upon present value, but are made possible only through our early placed orders*—the wisdom of choosing Silks now will be appreciated.

We invite you to this comprehensive exhibition.

Second Floor.

Women's Silk Hosiery

Long Wearing Quality, Pair, $1.35

In our experience this is one of the best qualities of black silk Hosiery ever produced. The deep spliced garter top is of unusual depth, covering the knee and minimizing "runs." The foot is offered with double sole of silk or liale.

Special at 65c

A limited amount of unusual quality silk Hosiery, chiefly in colors, though early shoppers will have choice, too, of black and white. Slight imperfections in some of these bring a great saving on every pair.

First Floor, North Room.

The Newest Fabrics and Smartest Models in

Boys' Spring Suits at $15.00

The Boys' Own Room announces a complete showing of these Spring Suits at a price moderate, indeed, considering the fine fabrics and high class tailoring. Choice of coat, trousers and vest, or coat and two pairs of trousers. Full and skeleton lined models. Ages 7 to 18 years.

A Special School Suit,

With two Pair of Trousers, at $8.00, should be of interest at this time.

Juvenile Floor—The Fourth.

Lovely New Negligees

Made of Crepe de Chine in Exquisite Tints.

The charming model sketched will appeal to brides-to-be and all women who love dainty clothes.

Its flaring, cord-outlined coatee is finished with a ripple of soft lace, which also defines the collar, low V-neck, and elbow sleeves. The plaited skirt is mounted on a bodice of China silk. Made of exceptionally fine crepe de Chine in pink, light blue, rose and Copenhagen. Price $15.00.

Sixth Floor, Wabash Avenue.

The New Sports Blouses

Made of Novelty Tub Silks

One of these is sketched at the right, made of block-printed silk, striped with green or rose color. This has white silk revers and collar and large pearl buttons for trimming. Price $10.75.

New Crepe Chiffon Blouses—

A delightful style is sketched at the left, elaborately embroidered by hand on back, front and cuffs. Filet pattern lace adds a dainty effect. In bisque and white. Price, $16.75.

Charming New Crepe Chiffon Blouses with Cape Collars—$5.00.

Sixth Floor, Middle Room.

A Novelty in

Frocks for Home Wear

Tub Silk Frocks, Special at $10.75

As a distinct departure from the House Dress of cotton fabrics, our House Dress Section introduces the model shown above, made of men's shirting silks.

It will appeal to all with its trimly tailored air, its beauty of fabric and the comfort it affords.

Sixth Floor, Wabash Avenue.

The "Field Undergraduate" Spring Coat

For Girls

This is a standardized Coat offered in our Juniors' and Girls' Section, at a standardized price—$13.75.

It was tremendously successful in Winterweight Fabrics—the demand excelling our own enthusiastic expectations. It is now offered in all desirable spring weight fabrics in appropriate colors. Lined throughout with a dependable silk. Sizes 6 to 16 years.

Juvenile Floor, the Fourth.

New Woolens

Soft Velour Plaids—and Pastel Tinted Velours for Sports Coats.

Dark Colored Velours for Spring Tailleurs.

Pastel Tinted Cheviots for inexpensive Sports Suits and Coats—popular for young girls' wear.

Scottish Mixtures, heather flecked Tweeds, soft gray mixtures, also pronounced stripes and checks.

Poiret Twill Gabardines—having the much favored Jersey finish.

The new Jersey Cloths, in bright colors, for Sports Coats.

Second Floor.

Dressmakers' Findings

at Special Prices

At this season, when the Spring sewing is being commenced, such prices on dressmaking necessities mean a considerable saving.

Princess Silk Dress Shields, sizes, 2, 3 or 4, pr., 15c; dz., $1.50

Vassar Mercerized Tape, superior quality, various sizes, bolt, 10c; dozen, $1.10

Taffeta Silk Seam Binding, bolt, 10c; dozen, $1.15

Chicago Featherbone, yard, 8c; doz. yds., 75c

Dressmakers' Delight Hooks and Eyes, 2 doz. regular hooks and eyes, and 20 invisible eyes to the card, gross, 25c; great gross, $2.75

Dressmakers' Pins, assorted sizes, ½ lb. boxes, each, 25c

Superior quality Skirt Belting, black or white, 10 yd. bolts:

1½ in. wide, bolt, 60c

2¼ in. wide, bolt, 75c

2 in. wide, bolt, 90c

2¼ in. wide, bolt, $1.15

2½ in. wide, bolt, $1.35

3 in. wide, bolt, $1.60

First Floor, North Room.

The New Improved

"Italian" Silk Underwear

In response to the demand for a higher class of Silk Underwear, we have perfected Silk Vests with exclusive features.

Introducing the Vests—$3.25.

Length 33 inches—instead of the usual 29 inch length.

Generously proportioned at the hips, removing all strain and promoting wear resistance.

Reinforced under the arms—armholes beautifully finished.

This Vest is offered with round or V neck or bodice cut, with satin ribbon shoulder straps. Sizes 34 to 44. Pink and white. Price, $3.25.

Fifth Floor, South Room.